

# AEROFLOW

PERFORMANCE PRODUCTS

PROFESSIONAL FLUID TRANSFER SYSTEMS AND PERFORMANCE PRODUCTS



Ninth Edition

[www.aeroflowperformance.com](http://www.aeroflowperformance.com)



# You Tube

**NEW**

[www.youtube.com/user/aeroflowperformance](http://www.youtube.com/user/aeroflowperformance)

## INSTRUCTION AND INFORMATION VIDEOS

Learn about our range of hose & fittings and watch how easy it is to assemble each series plus lots more tech info.



Welcome to Aeroflow's ninth edition catalogue.

From its modest beginnings, Aeroflow Performance has grown to become one of the industry's most progressive and respected manufacturers in the world, the name Aeroflow has become synonymous with premium quality performance products. Aeroflow's objective has been to invest significant care and attention to detail in every product we offer. This added effort requires extra time. However, it provides our customers with state-of-the-art manufacturing, aerospace quality materials and rigid quality controls to produce quality performance products at extraordinary value.

The family owned business is still based on principles the company was founded on - quality product, quality service and a true passion for the performance industry. Aeroflow prides itself in offering the highest quality hose and hose ends available. A vast range of hose ends compliments the great selection of Aeroflow's hose - both available in numerous styles and materials to fit any application. Add this to the always growing line of adapters, banjos, couplers and tees you can see why Aeroflow is close to manufacturing the world's largest range of Hose and Fittings. Aeroflow maintains a large factory inventory a large worldwide network of performance distributors, re-sellers and installers so it is easy to buy the Aeroflow part needed, anytime, anyplace.

Aeroflow has not only the highest quality hose and fittings available we are a true Performance Product supplier with a product range of Fuel system components, air and oil filters, oil systems, silicone hose, fabricated tanks, workshop tools and much more.

The new ninth edition catalogue is bigger and better with another 16 pages added mainly due to the completion of our full rotating electrical programme.

Aeroflow is proud to help enthusiast and racers with the parts they need, Aeroflow also helps the racing community with such great programs as the Aeroflow Outlaw Nitro Funny Car Series.

At Aeroflow our goal is to exceed the highest standards set by our customers – in both quality and performance.

## WARRANTY DISCLAIMER

Aeroflow products are manufactured to industry standard specifications from quality materials. Utmost care is taken to ensure products are free from blemishes, inconsistencies and defects. Aeroflow products carry a one year warranty from the date of purchase however warranty will be void if the product is not used in the correct way for which it was intended. Proof of purchase will be required for all warranty claims.

As part of Aeroflow's mission to provide you with the best possible products we are continually looking for ways to improve our products and as such some products may vary slightly from the pictures and specifications in this catalogue. We reserve the right to change specifications without notice.

Due to some exotic fuels and additives we are unable to guarantee the compatibility of our hoses to all applications.

Aeroflow Performance Products and the Aeroflow logo are Registered trade marks. All material in this publication is copyright and may not be reproduced in any form without the written permission of Aeroflow performance. Aeroflow Performance does not accept any responsibility for any print errors or misinformation relating to products. All pictures are for representation purposes only and may vary from the actual product.

## Contacts

**Warehouse:**

40 Huntingwood Drive  
Huntingwood, NSW, 2148

**Postal Address:**

PO Box 6670 Blacktown, NSW 2148

**Telephone:**

**Sales** (02) 8825 1999

**Technical** (02) 8825 1979

**Fax:**

(02) 9757 4017

**International Phone:** 61 2 8825 1999

**International Fax:** 61 2 9757 4017

**Website:**

[www.aeroflowperformance.com](http://www.aeroflowperformance.com)

**Email:**

[sales@aeroflowperformance.com](mailto:sales@aeroflowperformance.com)

**© Aeroflow Performance Pty Ltd 2017**

All material in this publication is copyright and may not be reproduced in any form without the written permission of Aeroflow Performance Pty Ltd. Aeroflow Performance Pty Ltd does not accept any responsibility for any print errors or misinformation relating to products. All pictures are for representation purposes only and may vary from actual product.

**WARRANTY NOTE:**

Warranties are not transferable. All warranties on products only apply to the original purchaser. Proof of purchase is required for all warranty claims.

**DON'T SEE IT ? JUST ASK US !**

We are constantly expanding our range and adding new products. So if there is an Aeroflow product you need and you can't find it in our catalogue just ask one of our friendly staff, chances are we might have it in stock. Keep an eye on our website for the latest new products at [www.aeroflowperformance.com](http://www.aeroflowperformance.com)

**WE ARE A  
CAPRICORN  
SUPPLIER**



## Follow Us



Find us on:  
**facebook.**

[www.facebook.com/aeroflowperformance](http://www.facebook.com/aeroflowperformance)



[www.youtube.com/user/aeroflowperformance](http://www.youtube.com/user/aeroflowperformance)



**Instagram**

[instagram.com/aeroflowperformance](http://instagram.com/aeroflowperformance)

## Quick Index

**Hose & Tube**

**12-19**

**Kryptalon Fittings & Hose**

**20-25**

**Fittings & Adapters**

**26-71**

**Brake Fittings, Hose & Accessories**

**72-85**

**Air Filtration**

**86-111**

**Oiling Systems & Accessories**

**112-119**

**Tanks**

**120-129**

**Hardline & Hardline Fittings**

**130-132**

**Fuel Systems, EFI & Accessories**

**133-152**

**Engine Components & Accessories**

**153-166**

**Electrical Accessories & Gauges**

**167-172**

**Cooling, Insulation & Air Conditioning**

**173-181**

**Transmission & Driveline**

**182-186**

**Turbo & Nitrous System Accessories**

**187-189**

**Racing & Safety Accessories**

**190-192**

**Fabrication, Exhaust, Alloy & Stainless Bends**

**193-201**

**Silicone Hose**

**202-206**

**Tools & Shop Equipment**

**207-214**

**Apparel & Promotional**

**215-220**

**Fitting Instructions & Charts**

**221-226**



## AEROFLOW HOSE END BREAKDOWN

Aeroflow Hose Ends are made from 6061 T-6 aluminum which surpass or meet minimums required for AN style aerospace hose end specifications. All hose ends are JIC 37 Degree and come with a double Viton O-ring which allows 360 degree rotation while providing a leak free performance when used in a range of applications. All fittings are hard anodised (excluding silver and Elite series) which adds superior wear, corrosion resistance and colour consistency. All hose ends come with Stainless steel lock wire pins.

### 100 SERIES TAPER HOSE ENDS

Aeroflow's 100 Series Taper fittings are a braised full flow fitting with a taper design that provides straight through connection with easy alignment upon assembly a tube end that compresses the hose into a purpose designed socket allowing for a leak free fitting. All angles are mandrel bent, eliminating sharp changes in direction for optimum flow. Our 100 Series fittings allows 360 Degree rotation to allow for easy adjustment making them an excellent choice for the automotive enthusiast for use in fuel systems, cooling systems, vacuum applications and oil systems.

Compatible hose: 100 Series S/S braid, 450 Series Lightweight Nylon braid

- Not compatible for power steering and automatic transmission line applications.
- Hard Anodised (excluding silver)

### 150 SERIES FULL FLOW TAPER HOSE ENDS

Aeroflow's 150 Series Taper fittings are a CNC machined one piece fitting which provide uninterrupted flow. The taper design that provides straight through connection with easy alignment upon assembly a tube end compresses the hose into a purpose designed socket allowing for a leak free fitting. The tight mandrel bent radius body has superior wall thickness and a swivel head allowing 360 Degree rotation to allow for easy adjustment. Aeroflow's 150 series fittings are a must for any serious racer for use in fuel systems, cooling systems, vacuum applications and oil systems.

Compatible hose: 100 Series S/S braid, 450 Series Lightweight Nylon braid

- Not compatible for power steering and automatic transmission line applications.
- Hard Anodised (excluding silver)

### 500 SERIES CUTTER HOSE ENDS

Aeroflow's 500 series cutter fittings are a braised full flow fitting. The billet cutter end separates the wire braid for maximum hose retention, sealing the hose for a second time, which provides a greater sealing area for strength and easier assembly. All angles are mandrel bent, eliminating sharp changes in direction for optimum flow. Aeroflow's 500 Series fittings have a swivel head to allow for easy adjustment making them an excellent choice for the automotive enthusiast for use in fuel systems, cooling systems, vacuum applications and oil systems.

Compatible hose: 100 Series S/S braid, 450 Series Lightweight Nylon braid

- Not compatible for power steering and automatic transmission line applications.
- Hard Anodised (excluding silver)

### 550 SERIES FULL FLOW CUTTER HOSE ENDS

Aeroflow's 550 Series cutter fittings are a CNC machined one piece fitting which provide uninterrupted flow. The billet cutter end separates the wire braid for maximum hose retention, sealing the hose for a second time which provides a greater sealing area for strength and easier assembly. The tight mandrel bent radius body has superior wall thickness and a swivel head allowing for easy adjustment. Aeroflow's 550 series fittings are the choice of professionals for use in fuel systems, cooling systems, vacuum applications and oil systems.

Compatible hose: 100 Series S/S braid, 450 Series Lightweight Nylon braid

- Not compatible for power steering and automatic transmission line applications.
- Hard Anodised (excluding silver)

### 400 SERIES PUSH LOCK HOSE ENDS

Aeroflow's 400 series push lock fittings are a mandrel bent braised full flow fitting with a custom designed barbed end to allow a quick, easy and leak free assembly. Aeroflow's push lock fittings come with a purpose designed cover to hide the messy cut end of the hose to give you that professional look everytime.

Compatible Hose: 400 Series EFI Push lock hose with clamp (Blue/Black)

- Not compatible for power steering and automatic transmission line applications.
- Hard Anodised (excluding silver)

### 510 SERIES FULL FLOW PUSH LOCK HOSE ENDS

Aeroflow's 510 series push lock fittings are a CNC machined one piece fitting which provide uninterrupted flow. The mandrel bent tight radius body has superior wall thickness with a custom designed barbed end to allow a quick, easy and leak free assembly. Aeroflow's push lock fittings come with a purpose designed cover to hide the messy cut end of the hose to give you that professional look everytime.

Compatible Hose: 400 Series EFI Push lock hose with clamp (Blue/Black)

- Not compatible for power steering and automatic transmission line applications.
- Hard Anodised (excluding silver)

### 200 SERIES PTFE (Teflon®) HOSE ENDS

Aeroflow's 200 Series PTFE fittings are a braised full flow fitting. The purposely designed olive compresses into the PTFE (Teflon) inner tube for easy, leak free assembly. All angles are mandrel bent, eliminating sharp changes in direction for optimum flow. Our 200 Series fittings allows 360 Degree rotation to allow for easy adjustment making them an excellent choice for the automotive enthusiast for use in power steering, automatic transmission, nitrous, fuel systems, cooling systems, vacuum applications, oil systems, brake and clutch lines.

We recommend the 200, 250 series in E85 applications.

Compatible Hose: 200, 250 Series PTFE (Teflon) S/S hose

- Hard Anodised (excluding silver)

### 570 SERIES FULL FLOW PTFE (Teflon®) HOSE ENDS

Aeroflow's 570 Series PTFE fittings are a CNC machined one piece fitting which provide uninterrupted flow. The purpose designed olive compresses into the PTFE (Teflon) inner tube for easy, leak free assembly. The mandrel bent tight radius body has superior wall thickness and a swivel head allowing for easy adjustment. Aeroflow's 570 series fittings are the choice of professionals for use in power steering, automatic transmission, nitrous, fuel systems, cooling systems, vacuum applications, oil systems, brake and clutch lines.

We recommend the 200, 250 series hose in E85 applications

Compatible Hose: 200, 250 Series PTFE (Teflon) S/S hose

- Hard Anodised (excluding silver)

### KRYPTALON® HOSE ENDS

Aeroflow's Kryptalon series fittings are a one piece big bore fitting which provide uninterrupted flow. The unique patented compression style olive technology makes for an easy, leak free assembly. All angles are mandrel bent, eliminating sharp changes in direction for optimum flow. Aeroflow's Kryptalon series fitting allows 360 Degree rotation to allow for easy adjustment. Aeroflow's Kryptalon series fittings are NHRA approved so they are the choice of professionals for use in E85, E10, methanol, nitro, oils, lubricants and coolant systems

- Designed to work with Kryptalon large bore lightweight hose only
- Hard Anodised



NOW YOU CAN  
**SHOP ONLINE @**  
**www.aeroflowperformance.com**



**OR AT YOUR LOCAL DISTRIBUTOR,  
QUALITY RETAIL OUTLET  
OR INSTALLER.**

Full listing @ [www.aeroflowperformance.com](http://www.aeroflowperformance.com)





## Numeric

<b>100 Series Hose</b>	<b>13</b>
<b>100 Series Hose Ends</b>	<b>36-37</b>
<b>120 Series Hose</b>	<b>18, 48</b>
<b>150 Series Hose Ends</b>	<b>34-35</b>
<b>2 Bolt Flanges</b>	<b>197</b>
<b>200 Series Hose</b>	<b>14, 15</b>
<b>200 Series Hose Ends</b>	<b>43-44</b>
<b>250 Series Hose</b>	<b>14</b>
<b>3 Bolt Flanges</b>	<b>197</b>
<b>37" Inline Flare Filters</b>	<b>135</b>
<b>400 Series Hose</b>	<b>16</b>
<b>400 Series Hose Ends</b>	<b>46-47</b>
<b>450 Series Hose</b>	<b>12</b>
<b>500 Series Hose Ends</b>	<b>32-33</b>
<b>510 Series Hose Ends</b>	<b>45-46</b>
<b>550 Series Hose Ends</b>	<b>28-31</b>
<b>570 Series Hose Ends</b>	<b>40-41</b>
<b>7000 Series Hose</b>	<b>20</b>
<b>7000 Series Hose Ends</b>	<b>22-25</b>
<b>800 Series Hose</b>	<b>15, 179</b>
<b>880 Series (Chrome) Hose Ends</b>	<b>26-27</b>

## A

<b>Adapters</b>	
Air Conditioning to AN Adapter	181
Air Conditioning to NPT Adapter	181
AN Flare Expanders	59
AN Flare Reducers	58
Breather Adapters	93
BSP to AN Tees	69
BSPP to AN Adapters	65
BSPT to AN Adapters	65
Clutch Adapters	65, 184
Cross Over Adapters	176
Female to Male Flare Adapters	58-59
Inverted Flare to AN Adapters	64
Mechanical Temp Gauge Adapters	174
Metric to Female AN Adapters	63
Metric to Male AN Flare Adapters	64
NPT Reducers	69
NPT to AN Adapters	65-68
NPT to AN with 1/8" port	64
Oil Pressure Gauge Adapters	171-172
ORB Male to NPT Male Adapter	61
ORB to AN Male Flare Adapters	62-63
ORB to Female AN Adapters	60
Power Steering adapters	64
Push Lock Barb Joiner/Adapter	50
Stainless BSP to AN Adapters	81
Stainless Dual Seat Adapters	82
Stainless Inverted Flare to AN Adapters	81-82
Stainless NPT Adapters	77
Stainless NPT to AN Adapters	81
Stainless Washer Seal Adapters	81
Transmission Cooler Adapters	65, 184
<b>Adjustable Wrenches</b>	<b>207</b>
<b>Adjuster Rods with Heim-Joints</b>	<b>165</b>
<b>Aero Clamp Pliers</b>	<b>16, 212</b>
<b>Aero Clamps</b>	<b>16, 212</b>
<b>Air Cleaner Accessories</b>	<b>92</b>
<b>Air Cleaner Nuts</b>	<b>92</b>
<b>Air Cleaner Spacers</b>	<b>92</b>
<b>Air Conditioning</b>	
Brackets	166, 178
Bulkheads	181
Charge Port Covers	179
Fittings	179
Hose	15, 179
Replacement A/C Fitting O-rings	180
Replacement A/C Valves	180
Replacement Olives for A/C Fittings	180
<b>Air Conditioning to AN Adapter</b>	<b>181</b>
<b>Air Conditioning to NPT Adapter</b>	<b>181</b>
<b>Air Filter Assemblies</b>	<b>90-91</b>
<b>Air Filter Bases</b>	<b>92</b>
<b>Air Filter Cleaning Products</b>	<b>89, 95</b>
<b>Air Filters</b>	<b>86-92</b>
<b>Alloy Crush Washers</b>	<b>52, 71, 80</b>
<b>Alternator Brackets</b>	<b>164-165</b>
<b>Alternators</b>	<b>170</b>
<b>Aluminised Heat Sleeve</b>	<b>178</b>
<b>Aluminium</b>	
Donuts	201
Hardline	18
Mandrel Bends	200-201

Straight Tube	200
Transition Cones	200
Tube Nuts	132
Tube Sleeves	132
V-band Clamps	198
<b>AN (Male Flare) to Barb Adapters</b>	<b>51</b>
<b>AN (Male) to Barb Fittings</b>	<b>49</b>
<b>AN Extensions</b>	<b>61</b>
<b>AN Flare Expanders</b>	<b>59</b>
<b>AN Flare Reducers</b>	<b>58</b>
<b>AN Flare Tees</b>	<b>56</b>
<b>AN Hex Flare Plugs</b>	<b>59</b>
<b>AN Male/Female Tees</b>	<b>55</b>
<b>AN Stepped Tees</b>	<b>68-69</b>
<b>AN Wrenches</b>	<b>208</b>
<b>Anodes</b>	<b>173</b>
<b>Anodised Aluminium Hardline</b>	<b>18</b>
<b>Apparel</b>	
Hats	215-216
Hoodies	216
Singlets	216
T-shirts	216-220

## B

<b>Banjo Fittings</b>	
Banjo Bolts - Alloy	51
Banjo to AN Flare Fittings	51-52
Banjo to Barb Fittings	51-52
Stainless Banjo Bolts	80
Stainless Banjo Fittings	78-80
<b>Banjo to AN Flare Fittings</b>	<b>51-52</b>
<b>Banjo to Barb Fittings</b>	<b>51-52</b>
<b>Bar Mounts</b>	<b>192</b>
<b>Barb Fittings</b>	<b>49-51</b>
<b>Barbs Straight Hose Barbs</b>	<b>12</b>
<b>Barbs (Weld-on)</b>	<b>194</b>
<b>Battery Hold Down Trays</b>	<b>170</b>
<b>Battery Isolator Switch</b>	<b>171</b>
<b>Bellmouths</b>	<b>187</b>
<b>Belt Guard</b>	<b>190</b>
<b>Billet Hose Separators</b>	<b>19, 133</b>
<b>Billet P-Clamps</b>	<b>19, 73, 133</b>
<b>Billet Valve Covers</b>	<b>162</b>
<b>Bleeder Setting Tanks</b>	<b>120</b>
<b>Block Off Plates</b>	<b>156</b>
<b>Blow Off Valves</b>	<b>187</b>
<b>Blower</b>	
Belt Guard	190
Burst Panel Deflector Shield	190
Relief Valve	190
Studs	190
<b>Blower Twin Carb Linkage Kit</b>	<b>153</b>
<b>Bonnet Adjusters</b>	<b>166</b>
<b>Bonnet Hinges</b>	<b>166</b>
<b>Boost Controller Tee</b>	<b>188</b>
<b>Booster Valves</b>	<b>83</b>
<b>Bottle Adapters</b>	<b>189</b>
<b>Bottle Mounts</b>	<b>192</b>
<b>Bracket &amp; Lever Kit</b>	<b>185</b>
<b>Brackets</b>	
Adjuster Rods with Heim-Joints	165
Air Conditioning Brackets	166, 178
Alternator Brackets	164-165
Nitrous Bottle Brackets	189
Power Steering Brackets	163, 165
<b>Braided Hose</b>	<b>12, 13</b>
<b>Brake</b>	
Booster Valves	83
C-Clip	82
Fluid Reservoirs	83
Hardline	15, 18, 72, 130
Hose Mounting Brackets	82
Pre-Crimped Lines	84
Proportioning Valve	83
Quick Release Fittings	70, 74
Residual Pressure Valves	83
Vacuum Pump Kit 83	
<b>Breather Adapters</b>	<b>93, 161</b>
<b>Breather Filters</b>	<b>93-95</b>
<b>Breather Grommets</b>	<b>161</b>
<b>Breather Hose</b>	<b>12</b>
<b>Breather Tanks</b>	<b>122-123</b>
<b>Breathers</b>	
Diff Breathers	186
<b>BSP to AN Tees</b>	<b>69</b>
<b>BSPP Aluminium Washers</b>	<b>71, 80</b>



<b>BSPP to AN Adapters</b>	<b>65</b>
<b>Bulkheads</b>	<b>54-55</b>
Air Conditioning Bulkheads	181
Bulkhead Nuts	54
Bulkheads	54-55
Fuel Cell Bulkheads	129
Stainless Bulkhead Nuts	77
Stainless Bulkheads	76-77
<b>Buna N Rubber O-rings</b>	<b>62, 71</b>
<b>Burst Panel Deflector Shield</b>	<b>190</b>
<b>Bypass Adapters/Eliminators</b>	<b>116</b>

## C

<b>Cables</b>	
Morse Cable Accessories	154
Morse Cables	154
Parachute Cables	190
Shifter Cables	185
Throttle Cables	152
<b>Cam Locking Plates</b>	<b>156</b>
<b>Cam Thrust Buttons</b>	<b>156</b>
<b>Cam Thrust Plates</b>	<b>156</b>
<b>Carb Fuel Pressure Regulators</b>	<b>139</b>
<b>Carburettor</b>	
Adapter Fittings	137
Blower Twin Carb Linkage Kit	153
Fuel Line Kits	138
Fuel Logs	139
Fuel Rail kits	138
Inlet Fittings	138
Kick Down Bracket	153
Power Valve Blanking Plug	138
Return Spring Assembly	153
Spacers	152
Throttle Cable Brackets	153
Universal Linkage Arms	153
<b>Charge Port Covers</b>	<b>179</b>
<b>Chassis Stands</b>	<b>214</b>
<b>Check Valves</b>	<b>135-136</b>
<b>Clamps</b>	
Aero Clamps	16, 212
Billet P-Clamps	19, 73, 133
Cushioned P-Clamps	19, 132
Hose Clamps	202
Intercooler Pipe Clamps	202
Stainless Hardline Clamps	19, 132
T-bolt Clamps	202
<b>Clutch Adapters</b>	<b>65, 184</b>
<b>Clutch Fluid Reservoirs</b>	<b>83</b>
<b>Coil Mounting Brackets</b>	<b>169</b>
<b>Coil Over Shock Adjustment Tool</b>	<b>211</b>
<b>Coil Relocation Mounts</b>	<b>170</b>
<b>Coils</b>	<b>170</b>
<b>Conversion Oil Pans</b>	<b>119</b>
<b>Cooling</b>	
Radiator Cap Covers	173
Radiator Caps	173
Radiator Filters	174
Radiator Hose Adapters	174
Radiator Hose Fillers	174
Thermostat Housings	175
Water Neck Spacer	174
Water Necks	175
<b>Couplers</b>	
Female AN Couplers	53-54
NPT Couplers	69
ORB Male Couplers	60
Stainless Brake Coupler Fittings	76
Stainless Female AN Couplers	75
Stepped Female AN Couplers	53
<b>Cross Over Adapters</b>	<b>176</b>
<b>Cushioned P-Clamps</b>	<b>19, 132</b>
<b>Cutter Style Hose End Sockets</b>	<b>33</b>
<b>Cutter Style Hose Ends</b>	<b>26-33</b>
<b>Cutting Film - Non Stick</b>	<b>20</b>
<b>Cylinder Head Components</b>	<b>159</b>
<b>Cylinder Heads</b>	<b>158-159</b>

## D

<b>Diaphragm Bleeders</b>	<b>192</b>
<b>Diff Breathers</b>	<b>186</b>
<b>Diff Filler &amp; Cap</b>	<b>194</b>
<b>Dipsticks</b>	
Engine Dipsticks	117, 157
Transmission Dipsticks	182
<b>Distributor Accessories</b>	<b>167-168</b>

<b>Distributor Hold Down Clamps</b>	<b>157</b>
<b>Distributors</b>	<b>167-168</b>
<b>Donuts</b>	<b>196, 201</b>
<b>Drain Adapters</b>	<b>189</b>
<b>Drive Belt Tensioner</b>	<b>163</b>
<b>Dual Pump Surge Tank Kits</b>	<b>125, 144</b>
<b>Dust Cap &amp; Plug Kit</b>	<b>211</b>
<b>Dzus Fastener Tool</b>	<b>210</b>

## E

<b>Ear Plugs</b>	<b>215</b>
<b>EFI</b>	
Check Valves	143
EFI Regulator Adapter	151-152
Fuel Pressure Adapter	152
Fuel Pressure Regulators	145
Fuel Pump Accessories	144
Fuel Pump Adapters	145
Fuel Pumps	140-142
Fuel Rail Adapters	151
Fuel Rail Extrusion	150
Fuel Rails	148-150
Injector Insert Adapters	151
Injector Length Adapters	151
Push-on Fuel Fittings	145-147
Regulator Adapter	151-152
Throttle Bodies	148
Throttle Body Accessories	148
Throttle Body Adapters	148
Weld-on Injector Bung	151
<b>EGT Bung &amp; Cap</b>	<b>194</b>
<b>Electric Fan Accessories</b>	<b>173</b>
<b>Electric Fan Controller</b>	<b>172</b>
<b>Electric Fans</b>	<b>173</b>
<b>Electronic Boost Controller</b>	<b>188</b>
<b>Elite (Chrome) Hose Ends</b>	<b>26-27</b>
<b>Engine Cradles</b>	<b>213</b>
<b>Engine Crane</b>	<b>213</b>
<b>Engine Dipsticks</b>	<b>117, 157</b>
<b>Engine Levelling Tool</b>	<b>213</b>
<b>Engine Lift Plate</b>	<b>211</b>
<b>Engine Mount Adapters</b>	<b>186</b>
<b>Engine Oil Restrictor Kits</b>	<b>114</b>
<b>Engine Stands</b>	<b>214</b>
<b>Engine Support Bar</b>	<b>214</b>
<b>EPR Rubber O-rings</b>	<b>62, 71</b>
<b>Exhaust Hangers</b>	<b>198</b>
<b>Exhaust Heat Wrap</b>	<b>177</b>
<b>Expansion Tanks</b>	<b>120</b>
<b>Extensions</b>	
AN Extensions	61
Metric Extensions	61
NPT Extensions	67
ORB to Male AN Flare Extensions	61

## F

<b>Fabricated Trans Pans</b>	<b>183</b>
<b>Fabricated Valve Covers</b>	<b>161</b>
<b>Fan Spacers</b>	<b>163</b>
<b>Fans</b>	
Electric Fan Accessories	173
Electric Fan Controller	172
Electric Fans	173
<b>Fasteners</b>	
Blower Studs	190
Harmonic Balancer Bolts	157
Number Plate Bolts with Light	170
Valve Cover Bolts	162
<b>Female AN Couplers</b>	<b>53-54</b>
<b>Female Metric Fittings (Weld-on)</b>	<b>195</b>
<b>Female NPT Fittings (Weld-on)</b>	<b>195</b>
<b>Female ORB Fittings (Weld-on)</b>	<b>195</b>
<b>Female ORB Tees</b>	<b>56</b>
<b>Female to Male Flare Adapters</b>	<b>58-59</b>
<b>Filler and Caps</b>	<b>193</b>
<b>Filler Necks</b>	<b>192</b>
<b>Filter Application Guide</b>	<b>98-111</b>
<b>Filter Brackets</b>	<b>134</b>
<b>Filters</b>	
37° Inline Flare Filters	135
Air Cleaner Accessories	92
Air Cleaner Nuts	92
Air Cleaner Spacers	92
Air Filter Assemblies	90-91
Air Filter Bases	92



## F

Air Filter Cleaning Products	89, 95
Air Filters	86-92
Breather Filters	93-95
Filter Application Guide	98-111
Filter Brackets	134
Fuel Filters	133-135
Inline Oil Filters	133, 135
Nitrous High Pressure Filters	189
Oil Filters	112-113
Oil Scavenge Filter	117
Pod Filters	88
Pro-Filters	133-134
Replacement Panel Filters	86-87
Replacement Pro-Filter Elements	134
Replacement Round Elements	87
Univ. Closed Cold Air Intake System	88-89
Universal Air Filter Elements	91-92
<b>Fire Suppression Injector Head</b>	<b>191</b>
<b>Fire Suppression Kit</b>	<b>191</b>
<b>Fittings</b>	
Air Conditioning Fittings	179
AN (Male Flare) to Barb Adapters	51
AN (Male) to Barb Fittings	49
Barb Fittings	49-51
Carburettor Adapter Fittings	137
Carburettor Inlet Fittings	138
EFI Fuel Pump Adapters	145
EFI Push-on Fuel Fittings	145-147
Fuel Pump Banjo	143
Inline Barb with 1/8" port	152
Inline Barb with 1/8" port	50
Metric to Barb Fittings	51
NPT to Barb Fittings	49-50
Nylon Hose Fittings	48
ORB (Male) to Barb Fittings	51
Push-To-Connect Fittings	48
Stepped Tees with 1/8" port	139
T-pieces	206
Turbo Fittings	189
<b>Flare Caps</b>	<b>60</b>
<b>Flare Tools</b>	<b>73</b>
<b>Flare Union - Stainless</b>	<b>74</b>
<b>Flex Braid Wrap</b>	<b>178</b>
<b>Flexible Heat Barrier</b>	<b>177-178</b>
<b>Flexible Joints</b>	<b>196</b>
<b>Flexplates</b>	<b>184</b>
<b>Fluid Reservoirs</b>	<b>83</b>
<b>Fuel Cell Accessories</b>	<b>128-129</b>
<b>Fuel Cell Bulkheads</b>	<b>129</b>
<b>Fuel Cells</b>	<b>126-127</b>
<b>Fuel Filters</b>	<b>133-135</b>
<b>Fuel Jug Covers</b>	<b>176</b>
<b>Fuel Line Kits</b>	<b>138</b>
<b>Fuel Logs</b>	<b>137</b>
<b>Fuel Logs</b>	<b>139</b>
<b>Fuel Pressure Adapter</b>	<b>152</b>
<b>Fuel Pressure Regulators</b>	
Carb Fuel Pressure Regulators	139
EFI Fuel Pressure Regulators	145
<b>Fuel Pump</b>	
Block Off Plates	156
Banjo	143
Hangers	128
Mounting Brackets	143
Silencer	143
EFI Fuel Pump Accessories	144
EFI Fuel Pumps	140-142
Low Pressure Fuel Pumps	140, 142
<b>Fuel Quick Release Fittings</b>	<b>70</b>
<b>Fuel Rail Adapters</b>	<b>151</b>
<b>Fuel Rail Extrusion</b>	<b>150</b>
<b>Fuel Rail kits</b>	<b>138</b>
<b>Fuel Tank Sump</b>	<b>129</b>

## G

<b>Gauges</b>	
Line Kits	172
Pressure Gauges	150, 172
Radiator Hose Gauge Adapters	172
<b>Gilmer Belts</b>	<b>162</b>
<b>Gilmer Drive Kits</b>	<b>162</b>
<b>Gilmer Pulley Spacer</b>	<b>162</b>

<b>Gilmer Pulleys</b>	<b>162</b>
<b>Gilmer V-Groove Adapter</b>	<b>163</b>

## H

<b>Hardline</b>	
Aluminium Hardline	18
Anodised Aluminium Hardline	18
Brake Hardline	15, 18, 72, 130
Hard Line Adapters	130-131
Hardline Clamps	73
Pipe Cutter	73, 132, 211
Replacement Hardline Olives	131
Stainless Steel Brake Hardline	15, 18, 72, 130
Stainless Steel Hardline	18
Steel Brake Hardline	15, 18, 72, 130
<b>Harmonic Balancer Bolts</b>	<b>157</b>
<b>Hats</b>	<b>215-216</b>
<b>Header Flanges</b>	<b>197</b>
<b>Heater Hose</b>	<b>206</b>
<b>Heatguard Heat Shield</b>	<b>176</b>
<b>Hex Hose Finishers</b>	<b>17</b>
<b>Hobb Switches</b>	<b>171</b>
<b>Hold Down Clamps</b>	<b>157</b>
<b>Hoodies</b>	<b>216</b>
<b>Hose</b>	
100 Series Hose	13
120 Series Hose	18, 48
200 Series Hose	14, 15
250 Series Hose	14
400 Series Hose	16
450 Series Hose	12
7000 Series Hose	20
800 Series Hose	15, 179
Air Conditioning Hose	15, 179
Braided Hose	12, 13
Kryptalon Hose	20
Nylon Hose	18, 48
PTFE (Teflon) Hose	14
Push Lock Hose	16
<b>Hose Clamps</b>	<b>202</b>
<b>Hose Cutters</b>	<b>20, 73, 211, 212</b>
<b>Hose End Sockets</b>	
Cutter Style Hose End Sockets	33
PTFE Hose End Sockets	42
Stainless hose End Sockets	75
Taper Style Hose End Sockets	37
<b>Hose Ends</b>	
100 Series Hose Ends	36-37
150 Series Hose Ends	34-35
200 Series Hose Ends	43-44
400 Series Hose Ends	46-47
500 Series Hose Ends	32-33
510 Series Hose Ends	45-46
550 Series Hose Ends	28-31
570 Series Hose Ends	40-41
7000 Series Hose Ends	22-25
880 Series (Chrome) Hose Ends	26-27
Cutter Style Hose Ends	26-33
Elite (Chrome) Hose Ends	26-27
Kryptalon Hose Ends	22-25
NPT Hose Ends	38
ORB Hose Ends	39
PTFE (Teflon) Hose Ends	40-44
PTFE Olive Inserts - Aluminium	42, 70, 75
PTFE Olive Inserts - Brass	42, 70, 75
PTFE Olive Inserts - Stainless	42, 70, 75
Push Lock Hose Ends	45-47
Stainless Hose Ends	75
Stainless Inverted Flare Hose Ends	82
Taper Style Hose Ends	33-39
<b>Hose Finishers</b>	<b>17</b>
<b>Hose Separators</b>	
Billet Hose Separators	19, 133
Stepped Billet Hose Separators	18
<b>Hump Hose</b>	<b>205</b>

## I

<b>Ignition</b>	
Coil Mounting Brackets	169
Coil Relocation Mounts	169
Coils	169
Distributor Accessories	167-168
Distributors	167-168
Lead Accessories	168
Lead Separators	169
Lead Sets	168



<b>Injector Bungs</b>	194
<b>Injector Hat Adjustable Air Bleed</b>	190
<b>Injector Insert Adapters</b>	151
<b>Injector Length Adapters</b>	151
<b>Injector Nozzle Banjos</b>	192
<b>Inline Barb with 1/8" port</b>	50, 152
<b>Inline Oil Filters</b>	133, 135, 188
<b>Inspection Covers</b>	185
<b>Instructions</b>	224-226
<b>Insulation</b>	
Aluminised Heat Sleeve	178
Exhaust Heat Wrap	177
Flex Braid Wrap	178
Flexible Heat Barrier	177-178
Fuel Jug Covers	176
Heatguard Heat Shield	176
Intake Manifold Heat Shield	177
Snap-Lock Ties	177
Starter Heat Shield	177
Wire & Hose Overwrap	176
<b>Intake Manifold Heat Shield</b>	177
<b>Intercooler Pipe Clamps</b>	202
<b>Intercoolers</b>	186, 202
<b>Inverted Flare to AN Adapters</b>	64

**J**

<b>J-Bends</b>	196
<b>Jet Storage Plate</b>	210

**K**

<b>Kick Down Bracket</b>	153
<b>Kryptalon Hose</b>	20
<b>Kryptalon Hose Ends</b>	22-25

**L**

<b>Lead Accessories</b>	168
<b>Lead Separators</b>	169
<b>Lead Sets</b>	168
<b>Line Kits</b>	172
<b>Line Lock Fitting Kit</b>	74
<b>Low Pressure Fuel Pumps</b>	140, 142

**M**

<b>Magnetic Deck Bridge</b>	210
<b>Male AN Fittings (Weld-on)</b>	194
<b>Male Flare Unions</b>	56-57
<b>Mandrel Bends</b>	195-196, 200-201
<b>Mechanical Temp Gauge Adapters</b>	174
<b>Merge Collector Tab Kit</b>	198
<b>Merge Collectors</b>	198
<b>Metric Aluminium Washers</b>	71, 80
<b>Metric Extensions</b>	61
<b>Metric Port Plugs</b>	59
<b>Metric Port Reducers</b>	59
<b>Metric to Barb Fittings</b>	51
<b>Metric to Female AN Adapters</b>	63
<b>Metric to Male AN Flare Adapters</b>	64
<b>Morse Cable Accessories</b>	154
<b>Morse Cables</b>	154
<b>Mufflers</b>	199

**N**

<b>Nitrous Bottle Adapters</b>	189
<b>Nitrous Bottle Brackets</b>	189
<b>Nitrous High Pressure Filters</b>	189
<b>Non-Stick Cutting Film</b>	210
<b>NPT</b>	
Couplers	69
Extensions	67
Female Pipe Tees	69
Hex Head Plugs	59
Hose Ends	38
Port Plugs	60
Reducers	69
<b>NPT to AN Adapters</b>	65-68
<b>NPT to AN with 1/8" port</b>	64
<b>NPT to Barb Fittings</b>	49-50
<b>NPT/AN Tees</b>	68
<b>Number Plate Bolts with Light</b>	170
<b>Nylon Hose</b>	18, 48
<b>Nylon Hose Fittings</b>	48

**O**

<b>O2 Sensor Bungs &amp; Plugs</b>	194
<b>Oil Cooler Adapters</b>	116
<b>Oil Cooler Line Kits</b>	116
<b>Oil Cooler Mounting Kits</b>	117
<b>Oil Coolers</b>	116-117
<b>Oil Filter Adapters</b>	115
<b>Oil Filter Relocation Kits</b>	113
<b>Oil Filter Remote Heads</b>	113
<b>Oil Filters</b>	112-113
<b>Oil Pan</b>	
Baffle Inserts	117
Conversion Oil Pans	119
Oil Pickups	118-119
Standard Replacement Oil Pans	118
Super Oil Pans	118-119
<b>Oil Pickups</b>	118-119
<b>Oil Pressure Gauge Adapters</b>	171-172
<b>Oil Pump Primer Tool</b>	210
<b>Oil Quick Release Fittings</b>	70
<b>Oil Restrictors (Turbo)</b>	189
<b>Oil Scavenge Filter</b>	117
<b>Oil System</b>	
Bypass Adapters/Eliminators	116
Engine Oil Restrictor Kits	114
Oil Cooler Adapters	116
Oil Cooler Line Kits	116
Oil Cooler Mounting Kits	117
Oil Coolers	116-117
Oil Filter Adapters	115
Oil Filter Relocation Kits	113
Oil Filter Remote Heads	113
Oil Pan Baffle Inserts	117
Oil Thermostat	115
<b>Oil Thermostat</b>	115
<b>Oil/Water Feed line kits</b>	188
<b>ORB (Male) to Barb Fittings</b>	51
<b>ORB Hex Port Plugs</b>	60
<b>ORB Hose Ends</b>	39
<b>ORB Male Couplers</b>	60
<b>ORB Male to NPT Male Adapter</b>	61
<b>ORB Port Plugs</b>	59
<b>ORB Port Reducer</b>	59
<b>ORB to AN Male Flare Adapters</b>	62-63
<b>ORB to Female AN Adapters</b>	60
<b>ORB to Male AN Flare Extensions</b>	61
<b>O-rings</b>	
Buna N Rubber O-rings	62, 71
EPR Rubber O-rings	62, 71
Viton Rubber O-rings	62, 71

**P**

<b>Pan Fill Conversion Adapter</b>	182
<b>Parachute Safety Flag</b>	190
<b>Parachute Cables</b>	190
<b>Parachute Release Cable Kit</b>	190
<b>PCV Valve</b>	93
<b>Phone Holders</b>	215
<b>Pipe Bending Tool</b>	132, 201, 212, 213
<b>Plugs</b>	
AN Hex Flare Plugs	59
Metric Port Plugs	59
Metric Port Reducers	59
NPT Hex Head Plugs	59
NPT Port Plugs	60
ORB Hex Port Plugs	60
ORB Port Plugs	59
ORB Port Reducer	59
<b>Pod Filters</b>	88
<b>Portable Air Tanks</b>	120
<b>Power Steering adapters</b>	64
<b>Power Steering Brackets</b>	163, 165
<b>Power Steering Control Valve</b>	123
<b>Power Steering Tanks</b>	123-124
<b>Power Valve Blanking Plug</b>	138
<b>Pre-Crimped Lines</b>	84
<b>Pressure Gauges</b>	150, 171
<b>Pressure Test Tags</b>	211
<b>Professional Flare Tool Kit</b>	18, 73, 209
<b>Pro-Filters</b>	133-134
<b>Promotional</b>	214-215
<b>Proportioning Valve</b>	83
<b>Protector Screens</b>	187
<b>PTFE (Teflon) Hose</b>	14



PTFE (Teflon) Hose Ends	40-44
PTFE (Teflon) Olive Installation Tool	210
PTFE (Teflon) Washers	71
PTFE Hose End Sockets	42
PTFE Olive Inserts - Aluminium	42, 70, 75
PTFE Olive Inserts - Brass	42, 70, 75
PTFE Olive Inserts - Stainless	42, 70, 75
Push Lock Barb Joiner/Adapter	50
Push Lock Hose	16
Push Lock Hose Ends	45-47
Pushrod Length Checking Tools	210
Push-To-Connect Fittings	48

## Q

Quick Lift Jacks	214
Quick Release Fittings	
Brake Quick Release Fittings	70, 74
Fuel Quick Release Fittings	70
Oil Quick Release Fittings	70

## R

Radiator Cap Covers	173
Radiator Caps	173
Radiator Filters	174
Radiator Hose Adapters	174
Radiator Hose Fillers	174
Radiator Hose Gauge Adapters	172
Radiator Necks	194
Radiator Overflow Tanks	120-121
Rear Axle Spring Perches	186
Relief Valve	190
Replacement A/C Fitting O-rings	180
Replacement A/C Valves	180
Replacement Hardline Olives	131
Replacement Olives for A/C Fittings	180
Replacement Panel Filters	86-87
Replacement Pro-Filter Elements	134
Replacement Round Elements	87
Residual Pressure Valves	83
Return Spring Assembly	153
Roll Over Valves	129

## S

Sacrificial Anodes	173
Safety Flag	190
Seat Covers	211
Shifter Cables	185
Shifter Cables	185
Short Shifters	185
Shut Off Valves	133
Silicone	
Bends	204-205
Heater Hose	206
Hose	203-206
Hump Hose	205
Reducers/Expanders	205
Vacuum Blank Off Plugs	203
Vacuum Hose	206
Vacuum Port Adapter	203
Single & Double Flaring Tool	208
Single Flare Tool	18, 73, 208
Singlets	216
Snap-Lock Ties	177
Spacers	152
Spring Perches	186
Sprintcar Accessories	192
Stainless	
Inverted Flare to AN Adapters	81-82
2 Bolt Flanges	197
3 Bolt Flanges	197
Banjo Bolts	80
Banjo Fittings	78-80
Brake Coupler Fittings	76
BSP to AN Adapters	81
Bulkhead Nuts	77
Bulkheads	76-77
Donuts	196
Dual Seat Adapters	82
Female AN Couplers	75
Flexible Joints	196
Hardline	18
Hardline Clamps	19, 132

Header Flanges	197
Hose End Sockets	75
Hose Ends	75
Inverted Flare Hose Ends	82
J-Bends	196
Male Flare Unions	76
Mandrel Bends	195-196
Merge Collectors	198
Mufflers	199
NPT Adapters	77
NPT to AN Adapters	81
Steel Braided Cover	17
Steel Brake Hardline	15, 18, 72, 130
Straight Tube	195
Tees	77-78
T-pipes	196
Transition Cones	196
Tube Nuts	74, 131
Tube Sleeves	74, 131
Turbo Flanges	197
V-band Clamps	198
Washer Seal Adapters	81
X-pipes	196
Y-pipes	196
Stamped Steel Trans Pans	182
Stamped Steel Valve Covers	160-161
Standard Replacement Oil Pans	118
Starter Heat Shield	177
Starter Sandwich Plate	157
Stat-O-Seals	70
Steel V-band Clamps	198
Steel Brake Hardline	15, 18, 72, 130
Stepped Billet Hose Separators	18
Stepped Female AN Couplers	53
Stepped Male Flare Unions	56
Stepped Tees with 1/8" port	139
Straight Hose Barbs	12
Straight Tube	200
Straight Tube	195
Super Oil Pans	118-119
Surge Tanks	125-126, 144
Switches	170-171

## T

Tail Shaft Loops	186
Tanks	
Bleeder Setting Tanks	120
Breather Tanks	122-123
Dual Pump Surge Tank Kits	125, 144
Expansion Tanks	120
Fuel Cell Accessories	128-129
Fuel Cells	126-127
Fuel Pump Hangers	128
Fuel Tank Sump	129
Portable Air Tanks	120
Power Steering Tanks	123-124
Radiator Overflow Tanks	120-121
Roll Over Valves	129
Surge Tanks	125-126, 144
Triple Pump Fuel Cell	127
Undercar Surge Tank Kit	125
Universal Tanks	124
Washer Bottles	121
Taper Style Hose End Sockets	37
Taper Style Hose Ends	33-39
T-bolt Clamps	202
Technical Charts	221-223
Tees	
AN Flare Tees	56
AN Male/Female Tees	55
AN Stepped Tees	68-69
Female ORB Tees	56
NPT Female Pipe Tees	69
NPT/AN Tees	68
Stainless Tees	77-78
Teflon - see PTFE	
Tensioner - Drive Belt	163
Thermostat Housings	175
Thread I.D. Kits	212
Thread Paste	211
Throttle Bodies	148
Throttle Body Accessories	148
Throttle Body Adapters	148
Throttle Cable Brackets	153
Throttle Cables	152
Through Frame Fittings	82

<b>Timing Covers</b>	<b>155</b>
<b>Timing Pointers</b>	<b>156</b>
<b>Tools</b>	
Adjustable Wrenches	207
Aero Clamp Pliers	16, 212
AN Wrenches	208
Chassis Stands	214
Coil Over Shock Adjustment Tool	211
Dust Cap & Plug Kit	211
Dzus Fastener Tool	210
Ear Plugs	215
Engine Cradles	213
Engine Crane	213
Engine Levelling Tool	213
Engine Lift Plate	211
Engine Stands	214
Engine Support Bar	214
Flare Tools	73
Hardline Pipe Cutter	73, 132, 211
Hose Cutters	20, 73, 211, 212
Jet Storage Plate	210
Magnetic Deck Bridge	210
Non-Stick Cutting Film	210
Oil Pump Primer Tool	210
Pipe Beading Tool	132, 201, 212, 213
Pressure Test Tags	211
Professional Flare Tool Kit	18, 73, 209
PTFE (Teflon) Olive Installation Tool	210
Pushrod Length Checking Tools	210
Quick Lift Jacks	214
Seat Covers	211
Single & Double Flaring Tool	208
Single Flare Tool	18, 73, 208
Thread I.D. Kits	212
Thread Paste	211
Top Dead Centre Tool	210
Tube Bender	73, 213
Tube Straightener	132, 212
Universal Oil Filter Cutter	112
Vice Jaws	209
Wheelie Bar Wrench	207
Workshop Trolley	213
<b>Top Dead Centre Tool</b>	<b>210</b>
<b>T-pieces</b>	<b>206</b>
<b>T-pipes</b>	<b>196</b>
<b>Transition Cones</b>	<b>196, 200</b>
<b>Transmission</b>	
Dipsticks	182
Bracket & Lever Kit	185
Fabricated Trans Pans	183
Flexplates	184
Inspection Covers	185
Pan Fill Conversion Adapter	182
Shifter Cables	185
Short Shifters	185
Stamped Steel Trans Pans	182
Cooler Adapters	65, 184
<b>Triple Pump Fuel Cell</b>	<b>127</b>
<b>T-shirts</b>	<b>216-220</b>
<b>Tube Bender</b>	<b>73, 213</b>
<b>Tube Nuts</b>	
Aluminium Tube Nuts	132
Aluminium Tube Sleeves	132
Stainless Tube Nuts	74, 131
Stainless Tube Sleeves	74, 131
<b>Tube Straightener</b>	<b>132, 212</b>
<b>Turbo</b>	
Bags	176, 187
Bellmouths	187
Blow Off Valves	187
Boost Controller Tee	188
Drain Adapters	189
Electronic Boost Controller	188
Fittings	189
Flanges	197
Inline Oil Filters	188
Intercooler Pipe Clamps	202
Intercoolers	186, 202
Oil Restrictors	189
Oil/Water Feed line kits	188
Protector Screens	187
Silicone Bends	204-205
Silicone Heater Hose	206
Silicone Hose	203-206
Silicone Hump Hose	205
Silicone Reducers/Expanders	205
Silicone Vacuum Hose	206

Timers	188
Turbo Bags	176, 187
Vacuum Blank Off Plugs	203
Vacuum Port Adapter	203

<b>Tyre Covers</b>	<b>191</b>
--------------------	------------

## U

<b>Undercar Surge Tank Kit</b>	<b>125</b>
<b>Unions</b>	
Male Flare Unions	56-57
Stainless Male Flare Unions	76
Stepped Male Flare Unions	56
<b>Univ. Closed Cold Air Intake System</b>	<b>88-89</b>
<b>Universal Air Filter Elements</b>	<b>91-92</b>
<b>Universal Joint Girdles</b>	<b>186</b>
<b>Universal Linkage Arms</b>	<b>153</b>
<b>Universal Oil Filter Cutter</b>	<b>112</b>
<b>Universal Tanks</b>	<b>124</b>

## V

<b>Vacuum Blank Off Plugs</b>	<b>203</b>
<b>Vacuum Hose</b>	<b>206</b>
<b>Vacuum Port Adapter</b>	<b>203</b>
<b>Vacuum Pump Kit</b>	<b>83</b>
<b>Valve Cover</b>	
Billet Valve Covers	162
Bolts	162
Breather Adapters	161
Breather Grommets	161
Fabricated Valve Covers	161
Stamped Steel Valve Covers	160-161
<b>Valve Train Components</b>	<b>159</b>
<b>Valves</b>	
Check Valves	135-136
EFI Check Valves	143
Shut Off Valves	133
<b>V-band Clamps</b>	<b>198</b>
<b>V-Groove Pulleys</b>	<b>163</b>
<b>Vice Jaws</b>	<b>209</b>
<b>Viton Rubber O-rings</b>	<b>62, 71</b>

## W

<b>Washer Bottles</b>	<b>121</b>
<b>Washers</b>	
Alloy Crush Washers	52, 71, 80
BSPP Aluminium Washers	71, 80
Metric Aluminium Washers	71, 80
PTFE (Teflon) Washers	71
<b>Water Neck Spacer</b>	<b>174</b>
<b>Water Necks</b>	<b>175</b>
<b>Weld-on Injector Bung</b>	<b>151</b>
<b>Weld-on Lifesaver</b>	<b>76</b>
<b>Weld-ons</b>	<b>192-195</b>
Barbs (Weld-on)	194
Diff Filler & Cap	194
EGT Bung & Cap	194
Female Metric Fittings	195
Female NPT Fittings	195
Female ORB Fittings	195
Filler and Caps	193
Filler Necks	192
Injector Bungs	194
Male AN Fittings	194
O2 Sensor Bungs & Plugs	194
Radiator Necks	194
<b>Wheelie Bar Wheels</b>	<b>191</b>
<b>Wheelie Bar Wrench</b>	<b>207</b>
<b>Wire &amp; Hose Overwrap</b>	<b>176</b>
<b>Workshop Trolley</b>	<b>213</b>

## X

<b>X-pipes</b>	<b>196</b>
----------------	------------

## Y

<b>Y-blocks</b>	<b>136-137</b>
<b>Y-pipes</b>	<b>196</b>



## REINFORCED CLEAR PVC BREATHER HOSE

Aeroflow's new range of transparent PVC hoses are reinforced with a steel wire core to prevent kinking and collapsing. These hoses are great for Breather, Overflow and Water lines where you want to see exactly what's going on inside. Available in 1/2", 5/8", 3/4", 1", 1-1/2", 1-3/4" and 2" inside diameter sizes in 1, 2, 3, 6 or 15 metre lengths. Operating temperature 5°C to 70°C



I.D.	1 Metre	2 Metres	3 Metres	6 Metres	15 Metres
12mm / 1/2"	AF315-012-1M	AF315-012-2M	AF315-012-3M	AF315-012-6M	AF315-012-15M
15mm / 5/8"	AF315-015-1M	AF315-015-2M	AF315-015-3M	AF315-015-6M	AF315-015-15M
19mm / 3/4"	AF315-019-1M	AF315-019-2M	AF315-019-3M	AF315-019-6M	AF315-019-15M
25mm / 1"	AF315-025-1M	AF315-025-2M	AF315-025-3M	AF315-025-6M	AF315-025-15M
32mm / 1-1/4"	AF315-032-1M	AF315-032-2M	AF315-032-3M	AF315-032-6M	AF315-032-15M
38mm / 1-1/2"	AF315-038-1M	AF315-038-2M	AF315-038-3M	AF315-038-6M	AF315-038-15M

Note: Push-on fittings available to suit 1" and 1-1/2" clear PVC hose.

## STRAIGHT HOSE BARBS

AN to Barb	Blue	Black	Silver
-16 to 1"	AF411-16	AF411-16BLK	AF411-16S
-20 to 1-1/2"	AF411-20	AF411-20BLK	AF411-20S

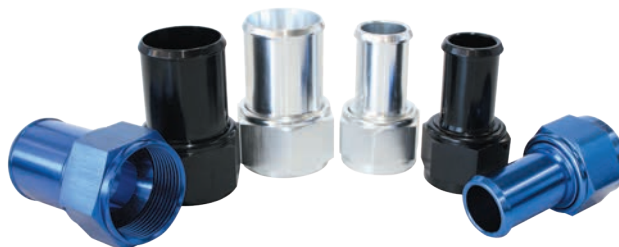

Note: Please ensure all hose is thoroughly cleaned out before use.

Note: Use inner coil support spring on all inlet / suction side of any pump.

## 450 Series Black Braided Light Weight Hose (suits 100, 150, 500, 550 & 880 series fittings)

The Aeroflow 450 Series hose is for performance and racing enthusiasts who want high quality light weight hose that is easier to assemble than traditional braided steel hose.

- Constructed with a braided nylon outer shield for abrasion resistance.
- A Flexible stainless steel inner core for superior strength embedded in the Chlorinated Polyethylene (CPE) synthetic rubber liner.
- For use with fuel systems, E85, E10, methanol, oils, lubricants, coolant systems and vacuum applications.
- Minimum temperature -40°C, Maximum temperature 150°C.

**Note.** Recommended for pump fuel. Due to the use of unknown additives in some fuels, we are unable to guarantee our rubber hoses compatibility with all fuels. We recommend the use of Aeroflows PTFE series hose for all race blend fuels.

**NOT RECOMMENDED FOR:** Brake systems, transmissions, power steering, extreme heat areas and use inside passenger compartments (due to permeation). For these applications use 200 Series Hose

AN	1 Metre	2 Metres	3 Metres	4.5 Metres	6 Metres	15 Metres	30 Metres
-4	AF450-04-1M	AF450-04-2M	AF450-04-3M	AF450-04-4.5M	AF450-04-6M	AF450-04-15M	AF450-04-30M
-5 5/16"	AF450-05-1M	AF450-05-2M	AF450-05-3M	AF450-05-4.5M	AF450-05-6M	AF450-05-15M	AF450-05-30M
-6	AF450-06-1M	AF450-06-2M	AF450-06-3M	AF450-06-4.5M	AF450-06-6M	AF450-06-15M	AF450-06-30M
-7 3/8"	AF450-07-1M	AF450-07-2M	AF450-07-3M	AF450-07-4.5M	AF450-07-6M	AF450-07-15M	AF450-07-30M
-8	AF450-08-1M	AF450-08-2M	AF450-08-3M	AF450-08-4.5M	AF450-08-6M	AF450-08-15M	AF450-08-30M
-9 1/2"	AF450-09-1M	AF450-09-2M	AF450-09-3M	AF450-09-4.5M	AF450-09-6M	AF450-09-15M	AF450-09-30M
-10	AF450-10-1M	AF450-10-2M	AF450-10-3M	AF450-10-4.5M	AF450-10-6M	AF450-10-15M	AF450-10-30M
-12	AF450-12-1M	AF450-12-2M	AF450-12-3M	AF450-12-4.5M	AF450-12-6M	AF450-12-15M	AF450-12-30M
-16	AF450-16-1M	AF450-16-2M	AF450-16-3M	AF450-16-4.5M	AF450-16-6M	AF450-16-15M	
-20	AF450-20-1M	AF450-20-2M	AF450-20-3M	AF450-20-4.5M	AF450-20-6M	AF450-20-15M	



## BRAIDED HOSE



**Note:** Please ensure all hose is thoroughly cleaned out before use.

**Note:** Use inner coil support spring on all inlet / suction side of any pump.

The AeroFlow 100 series hose is a true double braided stainless hose that uses the highest quality stainless wire available.

- Constructed with a stainless steel outer braid that resists abrasion and corrosion.
- Combined with a reinforced Chlorinated Polyethylene (CPE) synthetic rubber liner with a nylon inner braid.
- For use with fuel systems, E85, E10, methanol, oils, lubricants, coolant systems and vacuum applications.
- Minimum temperature -40°C, Maximum temperature 150°C.

**Note.** Due to the use of unknown additives in some fuels, we are unable to guarantee our rubber hoses compatibility with all fuels unless otherwise stated. We recommend the use of AeroFlows PTFE series hose for all other types of fuels.

**NOT RECOMMENDED FOR:** Brake systems, transmissions, power steering, extreme heat areas and use inside passenger compartments (due to permeation). For these applications use 200 Series Hoses & compatible fittings.

### 100 SERIES STAINLESS STEEL BRAIDED HOSE (suits 100, 150, 500, 550 & 880 series fittings)

AN	In	1 Metre	2 Metres	3 Metres	4.5 Metres	6 Metres	15 Metres	30 Metres
-4		AF100-04-1M	AF100-04-2M	AF100-04-3M	AF100-04-4.5M	AF100-04-6M	AF100-04-15M	
-5	5/16"	AF100-05-1M	AF100-05-2M	AF100-05-3M	AF100-05-4.5M	AF100-05-6M	AF100-05-15M	AF100-05-30M
-6		AF100-06-1M	AF100-06-2M	AF100-06-3M	AF100-06-4.5M	AF100-06-6M	AF100-06-15M	AF100-06-30M
-7	3/8"	AF100-07-1M	AF100-07-2M	AF100-07-3M	AF100-07-4.5M	AF100-07-6M	AF100-07-15M	AF100-07-30M
-8		AF100-08-1M	AF100-08-2M	AF100-08-3M	AF100-08-4.5M	AF100-08-6M	AF100-08-15M	AF100-08-30M
-9	1/2"	AF100-09-1M	AF100-09-2M	AF100-09-3M	AF100-09-4.5M	AF100-09-6M	AF100-09-15M	AF100-09-30M
-10		AF100-10-1M	AF100-10-2M	AF100-10-3M	AF100-10-4.5M	AF100-10-6M	AF100-10-15M	AF100-10-30M
-12		AF100-12-1M	AF100-12-2M	AF100-12-3M	AF100-12-4.5M	AF100-12-6M	AF100-12-15M	AF100-12-30M
-16		AF100-16-1M	AF100-16-2M	AF100-16-3M	AF100-16-4.5M	AF100-16-6M	AF100-16-15M	
-20		AF100-20-1M	AF100-20-2M	AF100-20-3M	AF100-20-4.5M	AF100-20-6M	AF100-20-15M	

### BLACK 100 SERIES STAINLESS STEEL BRAIDED HOSE (suits 100, 150, 500, 550 & 880 series fittings)

AN	In	1 Metre	2 Metres	3 Metres	4.5 Metres	6 Metres	15 Metres	30 Metres
-4		AF100-04-1MBLK	AF100-04-2MBLK	AF100-04-3MBLK	AF100-04-4.5MBLK	AF100-04-6MBLK	AF100-04-15MBLK	
-5	5/16"	AF100-05-1MBLK	AF100-05-2MBLK	AF100-05-3MBLK	AF100-05-4.5MBLK	AF100-05-6MBLK	AF100-05-15MBLK	AF100-05-30MBLK
-6		AF100-06-1MBLK	AF100-06-2MBLK	AF100-06-3MBLK	AF100-06-4.5MBLK	AF100-06-6MBLK	AF100-06-15MBLK	AF100-06-30MBLK
-7	3/8"	AF100-07-1MBLK	AF100-07-2MBLK	AF100-07-3MBLK	AF100-07-4.5MBLK	AF100-07-6MBLK	AF100-07-15MBLK	AF100-07-30MBLK
-8		AF100-08-1MBLK	AF100-08-2MBLK	AF100-08-3MBLK	AF100-08-4.5MBLK	AF100-08-6MBLK	AF100-08-15MBLK	AF100-08-30MBLK
-9	1/2"	AF100-09-1MBLK	AF100-09-2MBLK	AF100-09-3MBLK	AF100-09-4.5MBLK	AF100-09-6MBLK	AF100-09-15MBLK	AF100-09-30MBLK
-10		AF100-10-1MBLK	AF100-10-2MBLK	AF100-10-3MBLK	AF100-10-4.5MBLK	AF100-10-6MBLK	AF100-10-15MBLK	AF100-10-30MBLK
-12		AF100-12-1MBLK	AF100-12-2MBLK	AF100-12-3MBLK	AF100-12-4.5MBLK	AF100-12-6MBLK	AF100-12-15MBLK	AF100-12-30MBLK
-16		AF100-16-1MBLK	AF100-16-2MBLK	AF100-16-3MBLK	AF100-16-4.5MBLK	AF100-16-6MBLK	AF100-16-15MBLK	
-20		AF100-20-1MBLK	AF100-20-2MBLK	AF100-20-3MBLK	AF100-20-4.5MBLK	AF100-20-6MBLK	AF100-20-15MBLK	

#### 100 & 450 Series Hose Specifications

AN	I.D.		O.D.		100 Series Hose		450 Series Hose	
					Operating Press	Burst Press	Operating Press	Burst Press
-4	7/32"	5.4mm	7/16in	11.2mm	1000PSI	6000PSI	500PSI	2000PSI
-5	1/4"	6.4mm	35/64in	13.8mm	1000PSI	6000PSI	500PSI	2000PSI
-6	11/32"	8.7mm	35/64in	13.8mm	1000PSI	6000PSI	500PSI	2000PSI
-7	3/8"	9.6mm	5/8in	15.7mm	1000PSI	6000PSI	500PSI	2000PSI
-8	7/16"	11.1mm	5/8in	15.7mm	1000PSI	5000PSI	500PSI	2000PSI
-9	1/2"	12.7mm	5/8in	15.7mm	1000PSI	5000PSI	500PSI	2000PSI
-10	9/16"	14.2mm	53/64in	20.8mm	1000PSI	5000PSI	500PSI	2000PSI
-12	11/16"	17.4mm	61/64in	23.9mm	1000PSI	3750PSI	350PSI	1400PSI
-16	7/8"	22.2mm	13/64in	30.5mm	750PSI	2500PSI	350PSI	1400PSI
-20	1-1/8"	28.5mm	1-13/32in	35.81mm	500PSI	2000PSI	350PSI	1400PSI

### INNER SUPPORT SPRING FOR 100, 400 & 450 SERIES HOSE

For use with 100 or 450 series hose. A Support Spring is recommended for suction applications or when very tight bends must be made.

Made from Stainless Steel.



AN	Part No	Length
-6	AF450-06-SUPP	1.2m/4ft
-8	AF450-08-SUPP	1.2m/4ft
-10	AF450-10-SUPP	1.2m/4ft
-12	AF450-12-SUPP	1.2m/4ft
-16	AF450-16-SUPP	1.2m/4ft
-20	AF450-20-SUPP	1.2m/4ft



**Note:** Please ensure all hose is thoroughly cleaned out before use.

The Aeroflow 200 series hose has a PTFE inner liner with 308 stainless steel braid. It is a durable and professional hose that resists leaks and fumes. It is rated to up to 4000 PSI.

- Stainless steel outer cover for excellent abrasion resistance.
- Recommended for Brake, E85, Alcohol, Nitro, transmission, clutch, nitrous, power steering, oiling, hydraulics & vacuum applications.
- Minimum temperature -70°C, Maximum temperature 250°C.

## 200 SERIES PTFE (Teflon®) STAINLESS STEEL BRAIDED HOSE

(suits 200 series fittings) (-3 and -4 suits brake fittings)

AN	1 Metre	2 Metres	3 Metres	4.5 Metres	6 Metres	15 Metres	30 Metres
-3	AF200-03-1M	AF200-03-2M	AF200-03-3M	AF200-03-4.5M	AF200-03-6M	AF200-03-15M	AF200-03-30M
-4	AF200-04-1M	AF200-04-2M	AF200-04-3M	AF200-04-4.5M	AF200-04-6M	AF200-04-15M	AF200-04-30M
-6	AF200-06-1M	AF200-06-2M	AF200-06-3M	AF200-06-4.5M	AF200-06-6M	AF200-06-15M	AF200-06-30M
-8	AF200-08-1M	AF200-08-2M	AF200-08-3M	AF200-08-4.5M	AF200-08-6M	AF200-08-15M	AF200-08-30M
-10	AF200-10-1M	AF200-10-2M	AF200-10-3M	AF200-10-4.5M	AF200-10-6M	AF200-10-15M	AF200-10-30M
-12	AF200-12-1M	AF200-12-2M	AF200-12-3M	AF200-12-4.5M	AF200-12-6M	AF200-12-15M	AF200-12-30M
-16	AF200-16-1M	AF200-16-2M	AF200-16-3M	AF200-16-4.5M	AF200-16-6M	AF200-16-15M	AF200-16-30M
-20	AF200-20-1M	AF200-20-2M					

## BLACK 200 SERIES PTFE (Teflon®) STAINLESS STEEL BRAIDED HOSE

(suits 200 series fittings) (-3 and -4 suits brake fittings)

AN	1 Metre	2 Metres	3 Metres	4.5 Metres	6 Metres	15 Metres	30 Metres
-3	AF200-03-1MBLK	AF200-03-2MBLK	AF200-03-3MBLK	AF200-03-4.5MBLK	AF200-03-6MBLK	AF200-03-15MBLK	AF200-03-30MBLK
-4	AF200-04-1MBLK	AF200-04-2MBLK	AF200-04-3MBLK	AF200-04-4.5MBLK	AF200-04-6MBLK	AF200-04-15MBLK	AF200-04-30MBLK
-6	AF200-06-1MBLK	AF200-06-2MBLK	AF200-06-3MBLK	AF200-06-4.5MBLK	AF200-06-6MBLK	AF200-06-15MBLK	AF200-06-30MBLK
-8	AF200-08-1MBLK	AF200-08-2MBLK	AF200-08-3MBLK	AF200-08-4.5MBLK	AF200-08-6MBLK	AF200-08-15MBLK	AF200-08-30MBLK
-10	AF200-10-1MBLK	AF200-10-2MBLK	AF200-10-3MBLK	AF200-10-4.5MBLK	AF200-10-6MBLK	AF200-10-15MBLK	AF200-10-30MBLK
-12	AF200-12-1MBLK	AF200-12-2MBLK	AF200-12-3MBLK	AF200-12-4.5MBLK	AF200-12-6MBLK	AF200-12-15MBLK	AF200-12-30MBLK
-16	AF200-16-1MBLK	AF200-16-2MBLK	AF200-16-3MBLK	AF200-16-4.5MBLK	AF200-16-6MBLK	AF200-16-15MBLK	AF200-16-30MBLK
-20	AF200-20-1MBLK	AF200-20-2MBLK					

### 200 & 250 Series Hose Specifications

AN	I.D.		O.D.		Operating Press	Burst Press	Minimum Bend Radius	
-3	9/64"	3.56 mm	1/4"	6.35 mm	4000PSI	12000PSI	1-1/2"	37.5mm
-4	3/16"	4.83 mm	19/64"	7.62 mm	4000PSI	12000PSI	1-43/64"	42.5mm
-6	21/64"	8.13 mm	27/64"	10.92 mm	3000PSI	10000PSI	2"	50mm
-8	27/64"	10.67 mm	35/64"	13.72 mm	2500PSI	8000PSI	2-11/64"	55mm
-10	33/64"	12.95 mm	5/8"	16.00 mm	2000PSI	6000PSI	2-23/64"	60mm
-12	41/64"	16.26 mm	49/64"	19.30 mm	1000PSI	4000PSI	3-3/4"	95mm
-16	7/8"	22.35 mm	1-1/32"	26.16 mm	1000PSI	3000PSI	10-53/64"	275mm
-20	1-1/8"	28.45 mm	1-9/32"	32.77 mm	1000PSI	2500PSI	22-41/64"	575mm

## 250 SERIES PTFE (Teflon®) BLACK BRAIDED HOSE

Aeroflow's 250 Series hose is a durable, professional light weight option that resists leaks and fumes. It is constructed from a PTFE inner liner, with a reinforced 308 Stainless Steel layer wrapped in a black nylon outer braid for maximum appearance and abrasion resistance. • Stainless Steel reinforced middle layer for maximum strength and burst pressure. • Braided Nylon outer shield for abrasion resistance. • Recommended for brake, E85, Alcohol, transmission, clutch, Nitrous, Power Steering, Oil, Hydraulics and Vacuum applications. • Minimum Temp -70°C, Maximum Temp 200°C.



AN	1 Metre	2 Metres	3 Metres	4.5 Metres	6 Metres	15 Metres	30 Metres
-3	AF250-03-1M	AF250-03-2M	AF250-03-3M	AF250-03-4.5M	AF250-03-6M	AF250-03-15M	AF250-03-30M
-4	AF250-04-1M	AF250-04-2M	AF250-04-3M	AF250-04-4.5M	AF250-04-6M	AF250-04-15M	AF250-04-30M
-6	AF250-06-1M	AF250-06-2M	AF250-06-3M	AF250-06-4.5M	AF250-06-6M	AF250-06-15M	AF250-06-30M
-8	AF250-08-1M	AF250-08-2M	AF250-08-3M	AF250-08-4.5M	AF250-08-6M	AF250-08-15M	AF250-08-30M
-10	AF250-10-1M	AF250-10-2M	AF250-10-3M	AF250-10-4.5M	AF250-10-6M	AF250-10-15M	AF250-10-30M
-12	AF250-12-1M	AF250-12-2M	AF250-12-3M	AF250-12-4.5M	AF250-12-6M	AF250-12-15M	AF250-12-30M



View AeroFlow fitting instructions on:

**Note:** Please ensure all hose is thoroughly cleaned out before use.



## 800 SERIES NYLON STAINLESS STEEL AIR CONDITIONING HOSE

AeroFlow air conditioning hose has an attractive stainless steel outer braid with a nylon inner tube for superior refrigerant performance.

- Suited for use with R-134a Refrigerant.
- Max operating pressure 500PSI.

#	1 Metre	2 Metres	3 Metres
6	AF800-06-1M	AF800-06-2M	AF800-06-3M
8	AF800-08-1M	AF800-08-2M	AF800-08-3M
10	AF800-10-1M	AF800-10-2M	AF800-10-3M

### 800 Series Hose Specifications

#	Hose I.D.		Hose O.D.		Min Bend Radius	
6	21/64"	8.38mm	7/16"	11.17mm	4"	101.6mm
8	27/64"	10.92mm	35/64"	13.71mm	5-1/4"	133.35mm
10	17/32"	13.46	5/8"	16mm	6-1/2"	165.1mm



## COATED STEEL BRAKE HARD LINE

AeroFlow offer seamless steel brake line for use with our stainless brake fittings. This product is an economical alternative that gives you a high quality finish.

Part No	Size	Length
AF66-4316	3/16"	7.6M / 25ft



## 304 STAINLESS STEEL BRAKE LINE

AeroFlow offer stainless hard line for use with our stainless brake fittings to give you a durable and professional finish.

Part No	Size	Length
AF66-3316	3/16"	7.6M / 25ft

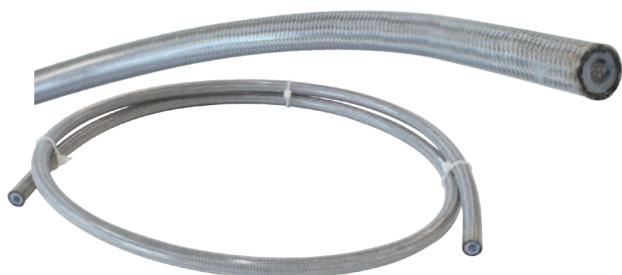

## 200 SERIES PTFE (Teflon®) STAINLESS STEEL COATED BRAIDED HOSE

With our brake line program AeroFlow now have a coated PTFE (Teflon) -3 hose. This high quality stainless hose has a PVC coating on it. It's available in Black and Clear and was designed to use with our ADR brake lines. It can also be used with our 200 series fittings.

**Note\*\***When using the PVC covered hose with our 200 series fittings, you will need to trim the covering back to allow the socket to slide over.

AN	Colour	1 Metre	2 Metres	3 Metres	6 Metres	15 Metres	30 Metres	50 Metres	100 Metres
-3	CLEAR	AF200-03-1MCC	AF200-03-2MCC	AF200-03-3MCC	AF200-03-6MCC	AF200-03-15MCC	AF200-03-30MCC	AF200-03-50MCC	AF200-03-100CC
-3	BLACK	AF200-03-1MBLK	AF200-03-2MBLK	AF200-03-3MBLK	AF200-03-6MBLK	AF200-03-15MBLK	AF200-03-30MBLK	AF200-03-50MBLK	AF200-03-100BLK

### 200 Series Hose Specifications

AN	I.D.		O.D.		Operating Press	Burst Press
-3	9/64"	3.6mm	0.29 in	7.35mm	4000PSI	12000PSI



**SUBMERSIBLE**  
For in-tank applications  
USING E85 & METHANOL FUELS

**Inner Liner**  
E85 & Methanol  
Compatible



**Note:** Please ensure all hose is thoroughly cleaned out before use.

**More Clamps**  
Available on  
Page 202



## 400 SERIES HOSE (suits 400 & 510 series hose ends)

Aeroflow 400 series push lock hose is designed for the use with our push-on fittings. Available in black and blue.

- For use with fuel systems, E85, E10, methanol, oils, lubricants and coolant systems.
- Where Temperature exceeds 70°C, on oiling systems and on all EFI fuel systems clamps must be used to secure hose ends.
- Temp range -40°C to 100°C

**Note:** Due to the use of unknown additives in some fuels, we are unable to guarantee our rubber hoses compatibility with all fuels unless otherwise stated.

We recommend the use of Aeroflows PTFE series hose for all other types of fuels.

**NOTE:** Use Aero clamps to secure hose to fittings. See page 16 or 212

**NOT FOR USE WITH POWER STEERING OR TRANSMISSION & OIL COOLER LINES**

AN	1 Metre	2 Metres	3 Metres	4.5 Metres	7.5 Metres	30 Metres	BULK PACKS	
BLUE 400 SERIES HOSE							Length	Part No
-4	AF400-04-1M	AF400-04-2M	AF400-04-3M	AF400-04-4.5M	AF400-04-7.5M	AF400-04-30M		
-5	AF400-05-1M	AF400-05-2M	AF400-05-3M	AF400-05-4.5M	AF400-05-7.5M	AF400-05-30M	100M	AF400-05-100M
-6	AF400-06-1M	AF400-06-2M	AF400-06-3M	AF400-06-4.5M	AF400-06-7.5M	AF400-06-30M	100M	AF400-06-100M
-8	AF400-08-1M	AF400-08-2M	AF400-08-3M	AF400-08-4.5M	AF400-08-7.5M	AF400-08-30M	100M	AF400-08-100M
-10	AF400-10-1M	AF400-10-2M	AF400-10-3M	AF400-10-4.5M	AF400-10-7.5M	AF400-10-30M	50M	AF400-10-50M
-12	AF400-12-1M	AF400-12-2M	AF400-12-3M	AF400-12-4.5M	AF400-12-7.5M	AF400-12-30M		
BLACK 400 SERIES HOSE							Length	Part No
-4	AF400-04-1MBLK	AF400-04-2MBLK	AF400-04-3MBLK	AF400-04-4.5MBLK	AF400-04-7.5MBLK	AF400-04-30MBLK		
-5	AF400-05-1MBLK	AF400-05-2MBLK	AF400-05-3MBLK	AF400-05-4.5MBLK	AF400-05-7.5MBLK	AF400-05-30MBLK	100M	AF400-05-100MBLK
-6	AF400-06-1MBLK	AF400-06-2MBLK	AF400-06-3MBLK	AF400-06-4.5MBLK	AF400-06-7.5MBLK	AF400-06-30MBLK	100M	AF400-06-100MBLK
-8	AF400-08-1MBLK	AF400-08-2MBLK	AF400-08-3MBLK	AF400-08-4.5MBLK	AF400-08-7.5MBLK	AF400-08-30MBLK	100M	AF400-08-100MBLK
-10	AF400-10-1MBLK	AF400-10-2MBLK	AF400-10-3MBLK	AF400-10-4.5MBLK	AF400-10-7.5MBLK	AF400-10-30MBLK	50M	AF400-10-50MBLK
-12	AF400-12-1MBLK	AF400-12-2MBLK	AF400-12-3MBLK	AF400-12-4.5MBLK	AF400-12-7.5MBLK	AF400-12-30MBLK		

SIZE	PART NO	INSIDE DIA		OUTSIDE DIA		OPERATING PRESS
-4	AF400-04	6.4mm	1/4"	12mm	15/32	250
-5	AF400-05	7.9mm	5/16"	14.3mm	9/16"	250
-6	AF400-06	9.5mm	3/8"	15.8mm	5/8"	250
-8	AF400-08	12.7mm	1/2"	19.1mm	3/4"	250
-10	AF400-10	15.9mm	5/8"	22.9mm	29/32"	250
-12	AF400-12	19.1mm	3/4"	26.2mm	1 1/32"	250



## AERO CLAMP PLIERS

Aero clamps are recommended for extra clamping on push lock hose used in high pressure and heat applications. This tool aids in the installation and removal of all sized Aero clamps.

Part No	Description
AF98-2024	Fits and removes all Aero clamps

## AERO CLAMPS

Aero clamps are recommended for extra clamping on push lock hose used in high pressure and heat applications. 5 different sizes available.



Part No	Description
AF444-04	Suits -4 & -5 push lock hose
AF444-06	Suits -6 push lock hose
AF444-08	Suits -8 push lock hose
AF444-10	Suits -10- push lock hose
AF444-12	Suits -12 push lock hose



## 111 SERIES STAINLESS STEEL BRAIDED COVER

This is the best quality Stainless Steel Braided Cover available on the market! It is strong, hard wearing and the close weave will not allow the hose to show through the braid. For a show quality finish on your Street Machine, Hot Rod, Custom, Bike, Boat or daily driver. This is an economical way to dress up your engine bay.

ID	1 Metre	2 Metres	3 Metres	4.5 Metres	6 Metres	15 Metres
14mm	AF111-014-1M	AF111-014-2M	AF111-014-3M	AF111-014-4.5M	AF111-014-6M	AF111-014-15M
21mm	AF111-021-1M	AF111-021-2M	AF111-021-3M	AF111-021-4.5M	AF111-021-6M	AF111-021-15M
24mm	AF111-024-1M	AF111-024-2M	AF111-024-3M	AF111-024-4.5M	AF111-024-6M	AF111-024-15M
29mm	AF111-029-1M	AF111-029-2M	AF111-029-3M	AF111-029-4.5M	AF111-029-6M	AF111-029-15M
45mm	AF111-045-1M	AF111-045-2M	AF111-045-3M	AF111-045-4.5M	AF111-045-6M	AF111-045-15M
50mm	AF111-050-1M	AF111-050-2M	AF111-050-3M	AF111-050-4.5M	AF111-050-6M	AF111-050-15M
60mm	AF111-060-1M	AF111-060-2M	AF111-060-3M	AF111-060-4.5M	AF111-060-6M	AF111-060-15M

ID	1 Metre	2 Metres	3 Metres	4.5 Metres	6 Metres	15 Metres
14mm	AF111-014-1MBLK	AF111-014-2MBLK	AF111-014-3MBLK	AF111-014-4.5MBLK	AF111-014-6MBLK	AF111-014-15MBLK
21mm	AF111-021-1MBLK	AF111-021-2MBLK	AF111-021-3MBLK	AF111-021-4.5MBLK	AF111-021-6MBLK	AF111-021-15MBLK
24mm	AF111-024-1MBLK	AF111-024-2MBLK	AF111-024-3MBLK	AF111-024-4.5MBLK	AF111-024-6MBLK	AF111-024-15MBLK
29mm	AF111-029-1MBLK	AF111-029-2MBLK	AF111-029-3MBLK	AF111-029-4.5MBLK	AF111-029-6MBLK	AF111-029-15MBLK
45mm	AF111-045-1MBLK	AF111-045-2MBLK	AF111-045-3MBLK	AF111-045-4.5MBLK	AF111-045-6MBLK	AF111-045-15MBLK
50mm	AF111-050-1MBLK	AF111-050-2MBLK	AF111-050-3MBLK	AF111-050-4.5MBLK	AF111-050-6MBLK	AF111-050-15MBLK
60mm	AF111-060-1MBLK	AF111-060-2MBLK	AF111-060-3MBLK	AF111-060-4.5MBLK	AF111-060-6MBLK	AF111-060-15MBLK

PART No	Inside Dia.	Suits Hose Outside Dia.	Suggested Applications
AF111-014	14mm, 9/16"	10-14mm, 3/8" - 9/16"	Fuel, Oil, Water and Vacuum Hoses
AF111-021	21mm, 13/16"	17-21mm, 11/16" - 13/16"	Fuel, Oil, Water and Vacuum Hoses
AF111-024	24mm, 15/16"	21-24mm, 13/16" - 15/16"	Fuel, Oil, Water, A/C and Vacuum Hoses
AF111-029	29mm, 1-9/64"	24-29mm, 15/16" - 1-9/64"	Fuel, Oil, Water, A/C and Vacuum Hoses
AF111-045	45mm, 1-49/64"	40-45mm, 1-9/16" - 1-49/64"	Small Radiator Hoses
AF111-050	50mm, 1-31/32"	45-50mm, 1-49/64" - 1-31/32"	Medium Radiator Hoses
AF111-060	60mm, 2-3/8"	50-60mm, 1-31/32" - 2-3/8"	Large Radiator Hoses

Allow thickness of stainless steel outer cover when calculating clamp size

## Hex Hose Finishers

Hex Hose finishers are designed to add a completed appearance to your hoses with easy installation of a hose clamp and are available in seven great colours: blue, black, chrome, red, purple, gold and silver. Aeroflow's corrosion resistant, colour consistent, double anodised and hand polished finish adds the final touch of quality and protection.



ID: Inch	mm	100 Series Hose Sizes	Blue	Red	Purple	Silver	Black	Gold	Chrome
1/2"	12.7	-4	AF150-04	AF150-04R	AF150-04PUR	AF150-04S	AF150-04BLK	AF150-04G	AF150-04CH
9/16"	14.3		AF150-05	AF150-05R	AF150-05PUR	AF150-05S	AF150-05BLK	AF150-05G	AF150-05CH
5/8"	15.8	-6	AF150-06	AF150-06R	AF150-06PUR	AF150-06S	AF150-06BLK	AF150-06G	AF150-06CH
21/32"	16.5		AF150-07	AF150-07R	AF150-07PUR	AF150-07S	AF150-07BLK	AF150-07G	AF150-07CH
11/16"	17.5	-8	AF150-08	AF150-08R	AF150-08PUR	AF150-08S	AF150-08BLK	AF150-08G	AF150-08CH
13/16"	20.6	-10	AF150-10	AF150-10R	AF150-10PUR	AF150-10S	AF150-10BLK	AF150-10G	AF150-10CH
15/16"	24.9	-12	AF150-12	AF150-12R	AF150-12PUR	AF150-12S	AF150-12BLK	AF150-12G	AF150-12CH
1-1/8"	28.5		AF150-14	AF150-14R	AF150-14PUR	AF150-14S	AF150-14BLK	AF150-14G	AF150-14CH
1-3/16"	30.5	-16	AF150-16	AF150-16R	AF150-16PUR	AF150-16S	AF150-16BLK	AF150-16G	AF150-16CH
1-19/32"	40.5	-20	AF150-20	AF150-20R	AF150-20PUR	AF150-20S	AF150-20BLK	AF150-20G	AF150-20CH
1-3/4"	44.5		AF150-24	AF150-24R	AF150-24PUR	AF150-24S	AF150-24BLK	AF150-24G	AF150-24CH
1-15/16"	49.2		AF150-28	AF150-28R	AF150-28PUR	AF150-28S	AF150-28BLK	AF150-28G	AF150-28CH
2-1/16"	52		AF150-30	AF150-30R	AF150-30PUR	AF150-30S	AF150-30BLK	AF150-30G	AF150-30CH
2-3/16"	54		AF150-32	AF150-32R	AF150-32PUR	AF150-32S	AF150-32BLK	AF150-32G	AF150-32CH
2-5/16"	58.5		AF150-34	AF150-34R	AF150-34PUR	AF150-34S	AF150-34BLK	AF150-34G	AF150-34CH



## ALUMINIUM & STAINLESS STEEL HARD LINE

Aeroflow offer both aluminium and stainless steel hard line in many different sizes. All sizes are also available in different finishes including black anodised finish for use in high corrosion resistance applications such as E85 and alcohol fuels.

**For fittings to suit Hard Line see page 130**



Anodised for E85 & Methanol applications.

Note: Black coating may appear to flake on tight radius bends, this has no effect on the integrity and corrosion resistance of the aluminium line.



O.D.	Length	Wall	Raw Finish	Black Anodised	304 Stainless Steel	Wall
3/16" / 4.76mm	7.6M / 25ft	.9mm	AF66-4316 (Zinc Coated Steel)		AF66-3316	.71mm
1/4" / 6.35mm	7.6M / 25ft	1.0mm	AF66-2998	AF66-2998BLK	AF66-2998SS	.5mm
5/16" / 7.9mm	7.6M / 25ft	1.0mm	AF66-2999	AF66-2999BLK	AF66-2999SS	.71mm
3/8" / 9.5mm	7.6M / 25ft	1.0mm	AF66-3000	AF66-3000BLK	AF66-3000SS	.71mm
1/2" / 12.7mm	7.6M / 25ft	1.2mm	AF66-3001	AF66-3001BLK	AF66-3001SS	.8mm
5/8" / 15.8mm	7.6M / 25ft	1.2mm	AF66-3002	AF66-3002BLK		
3/4" / 19.05mm	7.6M / 25ft	1.5mm	AF66-3003	AF66-3003BLK		



## SINGLE FLARE TOOL

This tool will work with tubing from 1/8" right through to 3/4". 37° flare for AN hardline

Part No	Description
AF98-2007	Flare Tool 37 degree (For use with AN hard line adapters)

## PROFESSIONAL SINGLE & DOUBLE FLARE TOOL KIT



Part No	Description
AF98-2048	Pro flaring kit. 3/16" (4.76mm) to 3/8" (9.52mm) tube single & double flare. Comes with 45° flare head & dies for brake lines.
AF59-2448	37° AN flare head and dies for flaring hardline to suit AN adapters. 3/16" (4.76mm) to 1/2" (12.7mm)

## 120 SERIES NYLON HOSE

(suits 120 series fittings)

Aeroflow's Flexible black nylon hose is ideal for vacuum, air, oil, fuel and low pressure hydraulic lines and to be used with Aeroflow's 120 Series Push-to-connect aluminium fittings. The nylon hose has an extremely smooth inner surface with a very low coefficient.

- Bend Radius 25mm
- Burst Pressure 1000 PSI
- Working Pressure Mpa 1.7
- Working Pressure 250PSI (17.2 Bar)
- Temperature range -40 C to 90 C
- Wall Thickness .040" (1mm)

**For fittings to suit Nylon Hose see page 48**

Size	1 Metre	2 Metres	4.5 Metres	6 Metres	15 Metres
3/16"	AF120-187-1M	AF120-187-2M	AF120-187-4.5M	AF120-187-6M	AF120-187-15M
1/4"	AF120-250-1M	AF120-250-2M	AF120-250-4.5M	AF120-250-6M	AF120-250-15M
5/16"	AF120-312-1M	AF120-312-2M	AF120-312-4.5M	AF120-312-6M	AF120-312-15M

## STEPPED BILLET DUAL HOSE SEPARATORS

Aeroflow stepped hose separators are made from 6061-T6 aluminium. These new billet separators are a great option for those guys running different size lines and wanting to separate them with a stylish billet clamp. These are a great way to keep your engine bay neat and tidy while giving it that elite look.

Blue	Red	Black	Silver	Titanium
AF156-07-09	AF156-07-09R	AF156-07-09BLK	AF156-07-09S	AF156-07-09T
AF156-07-10	AF156-07-10R	AF156-07-10BLK	AF156-07-10S	AF156-07-10T
AF156-09-10	AF156-09-10R	AF156-09-10BLK	AF156-09-10S	AF156-09-10T



AF156-07-10T

AF156-08T



## CLAMPS



### CUSHIONED P-CLAMPS

	Blue	Black	Silver
<b>10 PACKS</b>			
	AF158-03	AF158-03BLK	AF158-03S
	AF158-04	AF158-04BLK	AF158-04S
	AF158-05	AF158-05BLK	AF158-05S
	AF158-06	AF158-06BLK	AF158-06S
<b>5 PACKS</b>			
	AF158-08	AF158-08BLK	AF158-08S
	AF158-09	AF158-09BLK	AF158-09S
	AF158-10	AF158-10BLK	AF158-10S
	AF158-12	AF158-12BLK	AF158-12S
	AF158-16	AF158-16BLK	AF158-16S
	AF158-18	AF158-18BLK	AF158-18S
	AF158-20	AF158-20BLK	AF158-20S
	AF158-24	AF158-24BLK	AF158-24S
	AF158-28	AF158-28BLK	AF158-28S
	AF158-30	AF158-30BLK	AF158-30S
	AF158-32	AF158-32BLK	AF158-32S

Note: Mounting hole diameter is 5.19mm (13/64")

### CUSHIONED P-CLAMPS SIZE GUIDE

Part No	I.D.	Hard Line	Braided Hose
-03	4.7mm 3/16"	3/16"	
-04	6.3mm 1/4"	1/4"	-3 PTFE
-05	8mm 5/16"		-4 PTFE
-06	9.5mm 3/8"	3/8"	-6 PTFE. -4 100 & 450 Series
-08	12.6mm 1/2"	1/2"	
-09	14.3mm 9/16"	9/16"	-8 PTFE. -6 100 & 450 Series
-10	15.8mm 5/8"	5/8"	-10 PTFE. -8 100 & 450 Series
-12	19mm 3/4"		-10 100 & 450 Series
-16	25mm 1"		-12 100 & 450 Series
-18	28.5mm 1-1/8"		-16 100 & 450 Series
-20	31.8mm 1-1/4"		
-24	38mm 1-1/2"		-20 100 & 450 Series
-28	44.5mm 1-3/4"		
-30	47.6mm 1-7/8"		
-32	50.8mm 2"		



### BILLET DUAL HOSE SEPARATORS

Blue	Red	Black	Silver	Titanium
AF156-03	AF156-03R	AF156-03BLK	AF156-03S	AF156-03T
AF156-04	AF156-04R	AF156-04BLK	AF156-04S	AF156-04T
AF156-05	AF156-05R	AF156-05BLK	AF156-05S	AF156-05T
AF156-06	AF156-06R	AF156-06BLK	AF156-06S	AF156-06T
AF156-07	AF156-07R	AF156-07BLK	AF156-07S	AF156-07T
AF156-08	AF156-08R	AF156-08BLK	AF156-08S	AF156-08T
AF156-09	AF156-09R	AF156-09BLK	AF156-09S	AF156-09T
AF156-10	AF156-10R	AF156-10BLK	AF156-10S	AF156-10T
AF156-12	AF156-12R	AF156-12BLK	AF156-12S	AF156-12T
AF156-15	AF156-15R	AF156-15BLK	AF156-15S	AF156-15T
AF156-17	AF156-17R	AF156-17BLK	AF156-17S	AF156-17T



### BILLET P - CLAMPS (Singles)

Blue	Red	Black	Silver
AF157-03	AF157-03R	AF157-03BLK	AF157-03S
AF157-04	AF157-04R	AF157-04BLK	AF157-04S
AF157-05	AF157-05R	AF157-05BLK	AF157-05S
AF157-06	AF157-06R	AF157-06BLK	AF157-06S
AF157-07	AF157-07R	AF157-07BLK	AF157-07S
AF157-08	AF157-08R	AF157-08BLK	AF157-08S
AF157-09	AF157-09R	AF157-09BLK	AF157-09S
AF157-10	AF157-10R	AF157-10BLK	AF157-10S
AF157-12	AF157-12R	AF157-12BLK	AF157-12S
AF157-15	AF157-15R	AF157-15BLK	AF157-15S
AF157-17	AF157-17R	AF157-17BLK	AF157-17S

Note: Mounting hole diameter is 4mm (5/32")

### BILLET P - CLAMPS 10 PACKS

To SUIT 3/16" HARD LINE

ID	Blue	Red	Black	Silver
4.7mm	AF157-03-10	AF157-03R-10	AF157-03BLK-10	AF157-03S-10

Kit contains 10 pieces

### P-CLAMPS & HOSE SEPARATORS SIZE GUIDE

Part No	I.D.	Hard Line	Braided Hose
-03	4.7mm 3/16"	3/16"	
-04	6.4mm 1/4"	1/4"	-3 PTFE
-05	7.9mm 5/16"	5/16"	-4 PTFE
-06	9.5mm 3/8"	3/8"	-4 Kryptalon
-07	11.1mm 7/16"		-4 Braid -6 PTFE
-08	12.7mm 1/2"	1/2"	
-09	14.2mm 9/16"		-6 Braid & Kryptalon, -8 PTFE
-10	15.9mm 5/8"	5/8"	-8 Braid -10 PTFE
-12	19.2mm 3/4"		-10 Braid
-15	23.8mm 15/16"		-12 Braid
-17	27.3mm 1-5/16"		-16 Braid

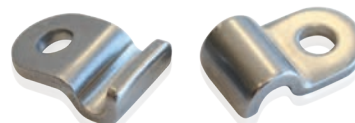

### S/S HARDLINE CLAMPS

Part No	Description
AF300-00	3/16" hardline Clamps 12 Pack
AF300-01	3/8" hardline Clamps 12 Pack



### DUAL S/S HARDLINE CLAMPS

Part No	Description
AF300-06-01	3/16" & 3/8" hardline Clamps 6 Pack
AF300-06-05	5/16" & 3/8" hardline Clamps 6 Pack

# Kryptalon®

ULTIMATE LIGHT WEIGHT HOSE TECHNOLOGY

## KRYPTALON® ULTRA-LIGHT FLEXIBLE KEVLAR BRAIDED HOSE

Aeroflow's new Kryptalon® series ultra-light flexible Teflon® kevlar braided hose & billet big-bore lightweight fittings have been engineered for extreme racing conditions, where every gram counts and reliability is king. Aeroflow's lightest hose combines a woven Kevlar braid with an internal smooth bore Teflon liner for greater flow capacity, with a convoluted outer for astonishing flexibility. It also has significantly higher flow and pressure ratings than conventional convoluted Teflon hose.

Aeroflow's new Kryptalon® Series smooth bore design eradicates boundary layer entrapment and flow disruption for performance you can count on! The Teflon liner hose has a large range of applications, fuels including Nitromethane, E85, E10, methanol, oils, lubricants, coolant systems. Available in -4 to -16 sizes in 1, 2, 3, 4.5, 6, 15 and 30 metre lengths. For a clean cut, you must use Aeroflow's Non-Stick Cutting Film (AF98-2049). Simply use Aeroflow alloy wrenches to assemble NO special tools are required. Kryptalon hose & fittings have been developed to flow more, be lighter and excel in hard core performance environments but are still easily assembled in your garage or at the track.

**Temperature rating: -94°F to 500°F / -70°C to 260°C**



AN	1 Metre	2 Metres	3 Metres	4.5 Metres	6 Metres	15 Metres	30 Metres
-4	AF7000-04-1M	AF7000-04-2M	AF7000-04-3M	AF7000-04-4.5M	AF7000-04-6M	AF7000-04-15M	AF7000-04-30M
-6	AF7000-06-1M	AF7000-06-2M	AF7000-06-3M	AF7000-06-4.5M	AF7000-06-6M	AF7000-06-15M	AF7000-06-30M
-8	AF7000-08-1M	AF7000-08-2M	AF7000-08-3M	AF7000-08-4.5M	AF7000-08-6M	AF7000-08-15M	AF7000-08-30M
-10	AF7000-10-1M	AF7000-10-2M	AF7000-10-3M	AF7000-10-4.5M	AF7000-10-6M	AF7000-10-15M	AF7000-10-30M
-12	AF7000-12-1M	AF7000-12-2M	AF7000-12-3M	AF7000-12-4.5M	AF7000-12-6M	AF7000-12-15M	AF7000-12-30M
-16	AF7000-16-1M	AF7000-16-2M	AF7000-16-3M	AF7000-16-4.5M	AF7000-16-6M	AF7000-16-15M	AF7000-16-30M

7000 Series Hose Specifications								
AN	I.D.		O.D.		Max Operating Press		Min Bend Radius	
-4	9/32"	7mm	3/8"	9.6mm	1320PSI	90 Bar	1-1/2"	38mm
-6	13/32"	10mm	35/64"	13.7mm	1180PSI	80 Bar	1-21/32"	50mm
-8	17/34"	13.4mm	11/16"	17.2mm	1030PSI	70 Bar	2-3/32"	64mm
-10	21/32"	16.5mm	53/64"	21.1mm	955PSI	65 Bar	3-9/32"	100mm
-12	25/32"	19.9mm	31/32"	24.6mm	880PSI	60 Bar	3-15/16"	120mm
-16	1-1/32"	26.1 mm	1-15/64"	31.4 mm	740PSI	50 Bar	4-51/64"	146mm



## NON-STICK CUTTING FILM

Aeroflow's non-stick cutting film is an easy and cost effective way for a neat cut every time of Kevlar or Nylon braided hose.

No more struggling with sliding the socket nut over the frayed cloth braid, simply slide the nut over before removing the tape.

This handy kit comes with 50 meters of clear non-stick cutting film and 2 meters of white PE film that can also be used on stainless braided hose.

Part No	Description
AF98-2049	Non-stick cutting film

## KRYPTALON® & 400 SERIES HOSE CUTTER

No more wasting time and hose with nasty unclean cuts, simply line up hose at 90 degrees to get a clean cut every time. Can be used with Aeroflow's Kryptalon® series and 400 series hoses. The advantage of our cutter is the blade is dual functioning, simply rotate the blade when blunt. Cutter also supplied with spare blade.

Part No	Description
AF98-2052	Kryptalon®, 400 Series Hose Cutter
AF98-2053	Hand held cutter replacement 5 pack of blades that works out to be 10 when you include the rotation.





**KRYPTALON®**

**AEROFLOW**  
PERFORMANCE PRODUCTS



Cutaway showing our unique proprietary compression design.



Larger internal bore for high flow capacity



Standard PTFE Fitting



Multiple sealing rings

## KRYPTALON® LIGHT WEIGHT ONE PIECE SWIVEL HOSE ENDS FACTS

Aeroflow's newest hose ends to our range uses a unique compression style olive. You simply slide the socket over our Kryptalon® hose and push the olive over the TOP of the hose and Kevlar. No more trying to separate the braid from the Teflon. This not only saves time but leaves a perfect leak proof fitment every time. The unique designed Olive is compressed by the taper on the inside of the socket end as it's tightened. The Teflon is compressed into the slots of the fitting, forming multiple sealing surfaces like tiny O-Rings. This allows for maximum burst pressure.

## KRYPTALON® ASSEMBLY INSTRUCTIONS



1. Measure desired hose length and wrap tightly with Aeroflow's non-stick cutting film, (part # AF98-2049), allowing at least 3 full rotations of the non-stick film.



2. Cut through the centre of non-stick film while ensuring that you cut the hose at a 90 degree angle using Aeroflow cutters, (part # AF98-2052), or alternatively you can use a sharp box cutting knife being careful not to fray the Kevlar braid.



3. Carefully slide the socket nut over the hose while keeping the non-stick film on the end of the hose.



4. Carefully slide the olive onto the end of the hose ensuring that the slots in the olive face towards the socket nut.



5. Carefully slide olive past non-stick film then remove the non-stick film and slide olive back up to the end of the hose. Apply a small amount of Aero-Seal (part # AF98-2023), onto the male thread of the Kryptalon® hose end and screw the socket nut onto the Kryptalon® hose end.



6. Secure the hose end socket using Aeroflow vice jaws (part # AF98-2001 or AF98-2002) or by using an Aeroflow aluminium wrench (part # AF98-2003 or AF98-2039). Tighten the Kryptalon® hose end clockwise until the socket nut is tight, ensuring the correct crush of the olive onto the hose. You should notice that the male thread of the fitting is not showing, covered by the socket nut.





# Kryptalon®

ULTIMATE LIGHT WEIGHT HOSE TECHNOLOGY



## KRYPTALON® LIGHT WEIGHT ONE PIECE SWIVEL HOSE ENDS

Aeroflow engineers have developed an innovative lightweight reusable 360° swivel hose end to work with our Kryptalon® ultra-light weight flexible kevlar hose. One piece design allows for uninterrupted flow and eliminates the extra leak points of braided multi piece fittings. Made from 6061 T6 aluminium and then hard anodised for durability, they are designed for serious racing applications where light weight is a priority but are equally at home in any application. Designed to work with the large bore of our Kryptalon® hose they have a greater flow rate than standard Teflon hose ends, giving you the best of both worlds, improved flow and light weight. Proven under the rigors of Nitro drag racing, there's no better choice when lightweight and reliability are required. Extremely easy to assemble, no special tools required. Available in black or titanium hard anodised finish.

**Note:** See fitting instructions on page 21



## STRAIGHT KRYPTALON® FITTINGS

Size	Black	Titanium
-4	AF7021-04	AF7821-04
-6	AF7021-06	AF7821-06
-8	AF7021-08	AF7821-08
-10	AF7021-10	AF7821-10
-12	AF7021-12	AF7821-12
-16	AF7021-16	AF7821-16

## 45° KRYPTALON® FITTINGS

Size	Black	Titanium
-4	AF7022-04	AF7822-04
-6	AF7022-06	AF7822-06
-8	AF7022-08	AF7822-08
-10	AF7022-10	AF7822-10
-12	AF7022-12	AF7822-12
-16	AF7022-16	AF7822-16



**KRYPTALON**

**AEROFLOW**  
PERFORMANCE PRODUCTS



### 30° KRYPTALON® FITTINGS

Size	Black	Titanium
-4	AF7027-04	AF7827-04
-6	AF7027-06	AF7827-06
-8	AF7027-08	AF7827-08
-10	AF7027-10	AF7827-10
-12	AF7027-12	AF7827-12
-16	AF7027-16	AF7827-16



### 60° KRYPTALON® FITTINGS

Size	Black	Titanium
-4	AF7028-04	AF7828-04
-6	AF7028-06	AF7828-06
-8	AF7028-08	AF7828-08
-10	AF7028-10	AF7828-10
-12	AF7028-12	AF7828-12
-16	AF7028-16	AF7828-16



### 90° KRYPTALON® FITTINGS

Size	Black	Titanium
-4	AF7023-04	AF7823-04
-6	AF7023-06	AF7823-06
-8	AF7023-08	AF7823-08
-10	AF7023-10	AF7823-10
-12	AF7023-12	AF7823-12
-16	AF7023-16	AF7823-16



### 150° KRYPTALON® FITTINGS

Size	Black	Titanium
-4	AF7025-04	AF7825-04
-6	AF7025-06	AF7825-06
-8	AF7025-08	AF7825-08
-10	AF7025-10	AF7825-10
-12	AF7025-12	AF7825-12
-16	AF7025-16	AF7825-16



### 120° KRYPTALON® FITTINGS

Size	Black	Titanium
-4	AF7024-04	AF7824-04
-6	AF7024-06	AF7824-06
-8	AF7024-08	AF7824-08
-10	AF7024-10	AF7824-10
-12	AF7024-12	AF7824-12
-16	AF7024-16	AF7824-16



### 180° KRYPTALON® FITTINGS

Size	Black	Titanium
-4	AF7026-04	AF7826-04
-6	AF7026-06	AF7826-06
-8	AF7026-08	AF7826-08
-10	AF7026-10	AF7826-10
-12	AF7026-12	AF7826-12
-16	AF7026-16	AF7826-16



## KRYPTALON® HEAVY DUTY ONE PIECE SWIVEL HOSE ENDS



### 30° KRYPTALON® FITTINGS

Size	Black	Titanium
-6	AF7057-06	AF7857-06
-8	AF7057-08	AF7857-08
-10	AF7057-10	AF7857-10
-12	AF7057-12	AF7857-12



### 90° KRYPTALON® FITTINGS

Size	Black	Titanium
-6	AF7053-06	AF7853-06
-8	AF7053-08	AF7853-08
-10	AF7053-10	AF7853-10
-12	AF7053-12	AF7853-12



### 45° KRYPTALON® FITTINGS

Size	Black	Titanium
-6	AF7052-06	AF7852-06
-8	AF7052-08	AF7852-08
-10	AF7052-10	AF7852-10
-12	AF7052-12	AF7852-12



### 120° KRYPTALON® FITTINGS

Size	Black	Titanium
-6	AF7054-06	AF7854-06
-8	AF7054-08	AF7854-08
-10	AF7054-10	AF7854-10
-12	AF7054-12	AF7854-12



### 60° KRYPTALON® FITTINGS

Size	Black	Titanium
-6	AF7058-06	AF7858-06
-8	AF7058-08	AF7858-08
-10	AF7058-10	AF7858-10
-12	AF7058-12	AF7858-12



### 150° KRYPTALON® FITTINGS

Size	Black	Titanium
-6	AF7055-06	AF7855-06
-8	AF7055-08	AF7855-08
-10	AF7055-10	AF7855-10
-12	AF7055-12	AF7855-12



**KRYPTALON**

**AEROFLOW**  
PERFORMANCE PRODUCTS



### 180° KRYPTALON® FITTINGS

Size	Black	Titanium
-6	AF7056-06	AF7856-06
-8	AF7056-08	AF7856-08
-10	AF7056-10	AF7856-10
-12	AF7056-12	AF7856-12



### KRYPTALON REPLACEMENT OLIVES (5 Pack)

Size	Black	Titanium
-4	AF7029-04	AF7829-04
-6	AF7029-06	AF7829-06
-8	AF7029-08	AF7829-08
-10	AF7029-10	AF7829-10
-12	AF7029-12	AF7829-12
-16	AF7029-16	AF7829-16



### KRYPTALON® REPLACEMENT SOCKETS

Size	Black	Titanium
-4	AF7030-04	AF7830-04
-6	AF7030-06	AF7830-06
-8	AF7030-08	AF7830-08
-10	AF7030-10	AF7830-10
-12	AF7030-12	AF7830-12
-16	AF7030-16	AF7830-16



**AEROFLOW** Performance Products *Power Pic*



**AEROFLOW** Performance Products *Power Pic*



## 880 ELITE Series Cutter Style One Piece Full Flow Swivel Hose Ends (suits 100 & 450 series hose)

Because we build cars too, we know some of our customers are tired of individually hand polishing fittings to maintain shine on their show cars and elite drivers. AeroFlow has the answer! Our new Elite CNC'd full flow fittings are made from 6061-T6 aluminium and are individually hand polished then chrome plated to give our customers a stunning elite show quality finish that is easily maintained with a simple wipe of a cloth. These fittings not only look better than anything else on the market but they perform great too. As used on award winning elite show cars.



### STRAIGHT 880 ELITE HOSE ENDS

Part No	Description
AF881-04	-4 straight 880 cutter style elite hose end
AF881-06	-6 straight 880 cutter style elite hose end
AF881-08	-8 straight 880 cutter style elite hose end
AF881-10	-10 straight 880 cutter style elite hose end
AF881-12	-12 straight 880 cutter style elite hose end
AF881-16	-16 straight 880 cutter style elite hose end
AF881-20	-20 straight 880 cutter style elite hose end

### 45° 880 ELITE HOSE ENDS

Part No	Description
AF882-04	-4 45° 880 cutter style elite hose end
AF882-06	-6 45° 880 cutter style elite hose end
AF882-08	-8 45° 880 cutter style elite hose end
AF882-10	-10 45° 880 cutter style elite hose end
AF882-12	-12 45° 880 cutter style elite hose end
AF882-16	-16 45° 880 cutter style elite hose end
AF882-20	-20 45° 880 cutter style elite hose end



### 30° 880 ELITE HOSE ENDS

Part No	Description
AF887-04	-4 30° 880 cutter style elite hose end
AF887-06	-6 30° 880 cutter style elite hose end
AF887-08	-8 30° 880 cutter style elite hose end
AF887-10	-10 30° 880 cutter style elite hose end
AF887-12	-12 30° 880 cutter style elite hose end
AF887-16	-16 30° 880 cutter style elite hose end

### 60° 880 ELITE HOSE ENDS

Part No	Description
AF888-04	-4 60° 880 cutter style elite hose end
AF888-06	-6 60° 880 cutter style elite hose end
AF888-08	-8 60° 880 cutter style elite hose end
AF888-10	-10 60° 880 cutter style elite hose end
AF888-12	-12 60° 880 cutter style elite hose end
AF888-16	-16 60° 880 cutter style elite hose end



## 880 ELITE SERIES FITTINGS



### 90° 880 ELITE HOSE ENDS

Part No	Description
AF883-04	-4 90° 880 cutter style elite hose end
AF883-06	-6 90° 880 cutter style elite hose end
AF883-08	-8 90° 880 cutter style elite hose end
AF883-10	-10 90° 880 cutter style elite hose end
AF883-12	-12 90° 880 cutter style elite hose end
AF883-16	-16 90° 880 cutter style elite hose end
AF883-20	-20 90° 880 cutter style elite hose end

### 150° 880 ELITE HOSE ENDS

Part No	Description
AF885-04	-4 150° 880 cutter style elite hose end
AF885-06	-6 150° 880 cutter style elite hose end
AF885-08	-8 150° 880 cutter style elite hose end
AF885-10	-10 150° 880 cutter style elite hose end
AF885-12	-12 150° 880 cutter style elite hose end
AF885-16	-16 150° 880 cutter style elite hose end



### 120° 880 ELITE HOSE ENDS

Part No	Description
AF884-04	-4 120° 880 cutter style elite hose end
AF884-06	-6 120° 880 cutter style elite hose end
AF884-08	-8 120° 880 cutter style elite hose end
AF884-10	-10 120° 880 cutter style elite hose end
AF884-12	-12 120° 880 cutter style elite hose end
AF884-16	-16 120° 880 cutter style elite hose end



### 180° 880 ELITE HOSE ENDS

Part No	Description
AF886-04	-4 180° 880 cutter style elite hose end
AF886-06	-6 180° 880 cutter style elite hose end
AF886-08	-8 180° 880 cutter style elite hose end
AF886-10	-10 180° 880 cutter style elite hose end
AF886-12	-12 180° 880 cutter style elite hose end
AF886-16	-16 180° 880 cutter style elite hose end





### 550 Series Cutter Style One Piece Full Flow Swivel Hose Ends (suits 100 & 450 series hose)

Aeroflow's 550 Series cutter fittings are a CNC machined one piece fitting which provide uninterrupted flow. The billet cutter end separates the wire braid for maximum hose retention, sealing the hose for a second time which provides a greater sealing area for strength and easier assembly. The tight mandrel bent radius body has superior wall thickness and a swivel head allowing for easy adjustment. Aeroflow's 550 series fittings are the choice of professionals for use in fuel systems, cooling systems, vacuum applications and oil systems.

Compatible hose: 100 Series S/S braid, 450 Series Lightweight Nylon braid

- Not compatible for power steering and automatic transmission line applications.
- Hard Anodised (excluding silver)

For use with  
100 & 450 Series  
Hose  
See Page 12 & 13



### STRAIGHT CUTTER HOSE ENDS

AN	Blue/Red	Black	Silver
-4	AF501-04	AF501-04BLK	AF501-04S
-6	AF501-06	AF501-06BLK	AF501-06S
-8	AF501-08	AF501-08BLK	AF501-08S
-10	AF501-10	AF501-10BLK	AF501-10S
-12	AF501-12	AF501-12BLK	AF501-12S
-16	AF501-16	AF501-16BLK	AF501-16S
-20	AF501-20	AF501-20BLK	AF501-20S

• These part numbers are available in packs of 25 fittings.



### 45° FULL FLOW SWIVEL HOSE ENDS

AN	Blue/Red	Black	Silver
-4	AF552-04	AF552-04BLK	AF552-04S
-6	AF552-06	AF552-06BLK	AF552-06S
-8	AF552-08	AF552-08BLK	AF552-08S
-10	AF552-10	AF552-10BLK	AF552-10S
-12	AF552-12	AF552-12BLK	AF552-12S
-16	AF552-16	AF552-16BLK	AF552-16S
-20	AF552-20	AF552-20BLK	AF552-20S



### 30° FULL FLOW SWIVEL HOSE ENDS

AN	Blue/Red	Black	Silver
-4	AF557-04	AF557-04BLK	AF557-04S
-6	AF557-06	AF557-06BLK	AF557-06S
-8	AF557-08	AF557-08BLK	AF557-08S
-10	AF557-10	AF557-10BLK	AF557-10S
-12	AF557-12	AF557-12BLK	AF557-12S
-16	AF557-16	AF557-16BLK	AF557-16S

### 60° FULL FLOW SWIVEL HOSE ENDS

AN	Blue/Red	Black	Silver
-4	AF558-04	AF558-04BLK	AF558-04S
-6	AF558-06	AF558-06BLK	AF558-06S
-8	AF558-08	AF558-08BLK	AF558-08S
-10	AF558-10	AF558-10BLK	AF558-10S
-12	AF558-12	AF558-12BLK	AF558-12S
-16	AF558-16	AF558-16BLK	AF558-16S



AEROFLOW Power Pic



AEROFLOW Power Pic



## 550 SERIES CUTTER FITTINGS



### 90° FULL FLOW SWIVEL HOSE ENDS

AN	Blue/Red	Black	Silver
-4	AF553-04	AF553-04BLK	AF553-04S
-6	● AF553-06	● AF553-06BLK	AF553-06S
-8	AF553-08	● AF553-08BLK	AF553-08S
-10	AF553-10	● AF553-10BLK	AF553-10S
-12	AF553-12	AF553-12BLK	AF553-12S
-16	AF553-16	AF553-16BLK	AF553-16S
-20	AF553-20	AF553-20BLK	AF553-20S

● These part numbers are available in packs of 25 fittings.



### 150° FULL FLOW SWIVEL HOSE ENDS

AN	Blue/Red	Black	Silver
-4	AF555-04	AF555-04BLK	AF555-04S
-6	AF555-06	AF555-06BLK	AF555-06S
-8	AF555-08	AF555-08BLK	AF555-08S
-10	AF555-10	AF555-10BLK	AF555-10S
-12	AF555-12	AF555-12BLK	AF555-12S
-16	AF555-16	AF555-16BLK	AF555-16S



### 120° FULL FLOW SWIVEL HOSE ENDS

AN	Blue/Red	Black	Silver
-4	AF554-04	AF554-04BLK	AF554-04S
-6	AF554-06	AF554-06BLK	AF554-06S
-8	AF554-08	AF554-08BLK	AF554-08S
-10	AF554-10	AF554-10BLK	AF554-10S
-12	AF554-12	AF554-12BLK	AF554-12S
-16	AF554-16	AF554-16BLK	AF554-16S



### 180° FULL FLOW SWIVEL HOSE ENDS

AN	Blue/Red	Black	Silver
-4	AF556-04	AF556-04BLK	AF556-04S
-6	AF556-06	AF556-06BLK	AF556-06S
-8	AF556-08	AF556-08BLK	AF556-08S
-10	AF556-10	AF556-10BLK	AF556-10S
-12	AF556-12	AF556-12BLK	AF556-12S
-16	AF556-16	AF556-16BLK	AF556-16S

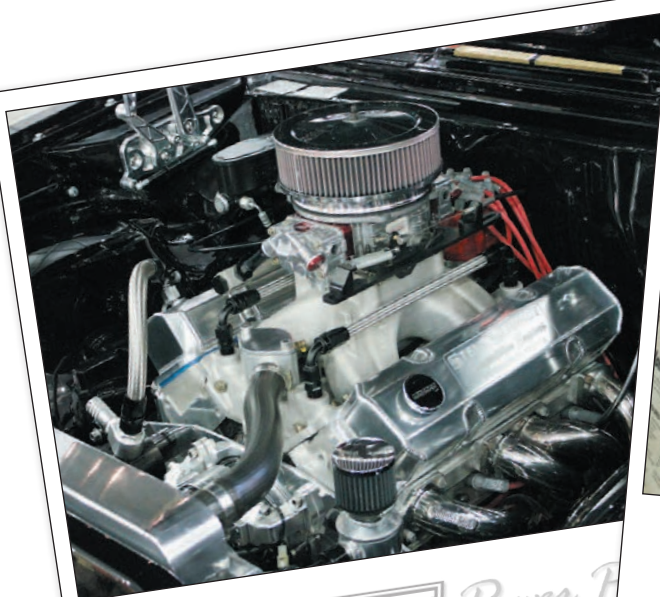

Power Pic

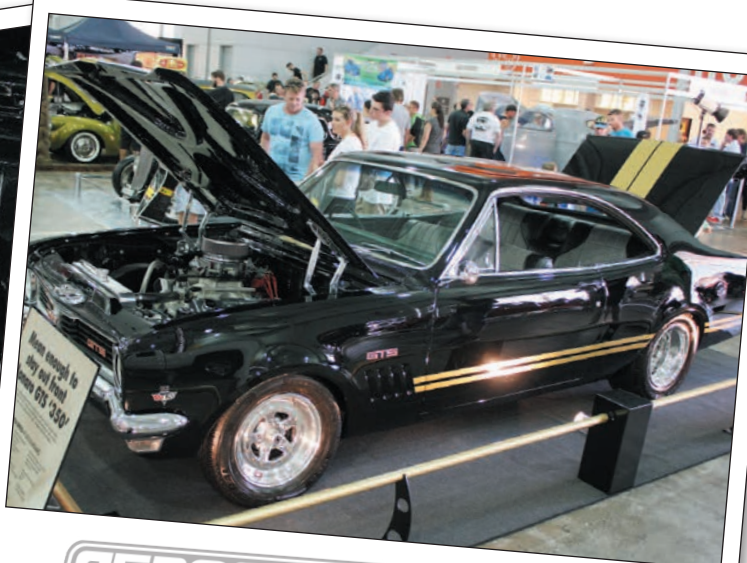

Power Pic



### 550 Series Cutter Style One Piece Stepped Style Hose Ends

(suits 100 & 450 series hose)

Aeroflow's expanders and reducer's cutter style hose ends with Aerospace triple seal/double o-ring are made from 6061-T6 aluminium. This design ensures a secure, leak free connection every time. Aeroflow's 550 series are CNC'd with superior wall thickness, a must for any serious racer. Aeroflow's corrosion resistant, colour consistent, hard anodised (excluding silver) and hand polishing adds the final touch of quality and protection you have come to expect from Aeroflow.



### STRAIGHT STEPPED HOSE ENDS

AN To Hose	Blue/Red	Black	Silver
-6 -8	AF501-08-06	AF501-08-06BLK	AF501-08-06S
-8 -6	AF501-06-08	AF501-06-08BLK	AF501-06-08S
-10 -8	AF501-08-10	AF501-08-10BLK	AF501-08-10S
-10 -12	AF501-12-10	AF501-12-10BLK	AF501-12-10S
-12 -16	AF501-16-12	AF501-16-12BLK	AF501-16-12S
-16 -12	AF501-12-16	AF501-12-16BLK	AF501-12-16S

### 60° SWIVEL STEPPED CUTTER HOSE ENDS

AN To Hose	Blue/Red	Black	Silver
-6 -8	AF558-08-06	AF558-08-06BLK	AF558-08-06S
-8 -6	AF558-06-08	AF558-06-08BLK	AF558-06-08S
-10 -8	AF558-08-10	AF558-08-10BLK	AF558-08-10S
-10 -12	AF558-12-10	AF558-12-10BLK	AF558-12-10S
-12 -16	AF558-16-12	AF558-16-12BLK	AF558-16-12S
-16 -12	AF558-12-16	AF558-12-16BLK	AF558-12-16S



### 30° SWIVEL STEPPED CUTTER HOSE ENDS

AN To Hose	Blue/Red	Black	Silver
-6 -8	AF557-08-06	AF557-08-06BLK	AF557-08-06S
-8 -6	AF557-06-08	AF557-06-08BLK	AF557-06-08S
-10 -8	AF557-08-10	AF557-08-10BLK	AF557-08-10S
-10 -12	AF557-12-10	AF557-12-10BLK	AF557-12-10S
-12 -16	AF557-16-12	AF557-16-12BLK	AF557-16-12S
-16 -12	AF557-12-16	AF557-12-16BLK	AF557-12-16S

### 90° SWIVEL STEPPED CUTTER HOSE ENDS

AN To Hose	Blue/Red	Black	Silver
-6 -8	AF553-08-06	AF553-08-06BLK	AF553-08-06S
-8 -6	AF553-06-08	AF553-06-08BLK	AF553-06-08S
-10 -8	AF553-08-10	AF553-08-10BLK	AF553-08-10S
-10 -12	AF553-12-10	AF553-12-10BLK	AF553-12-10S
-12 -16	AF553-16-12	AF553-16-12BLK	AF553-16-12S
-16 -12	AF553-12-16	AF553-12-16BLK	AF553-12-16S



### 45° SWIVEL STEPPED CUTTER HOSE ENDS

AN To Hose	Blue/Red	Black	Silver
-6 -8	AF552-08-06	AF552-08-06BLK	AF552-08-06S
-8 -6	AF552-06-08	AF552-06-08BLK	AF552-06-08S
-10 -8	AF552-08-10	AF552-08-10BLK	AF552-08-10S
-10 -12	AF552-12-10	AF552-12-10BLK	AF552-12-10S
-12 -16	AF552-16-12	AF552-16-12BLK	AF552-16-12S
-16 -12	AF552-12-16	AF552-12-16BLK	AF552-12-16S

### 120° SWIVEL STEPPED CUTTER HOSE ENDS

AN To Hose	Blue/Red	Black	Silver
-6 -8	AF554-08-06	AF554-08-06BLK	AF554-08-06S
-8 -6	AF554-06-08	AF554-06-08BLK	AF554-06-08S
-10 -8	AF554-08-10	AF554-08-10BLK	AF554-08-10S
-10 -12	AF554-12-10	AF554-12-10BLK	AF554-12-10S
-12 -16	AF554-16-12	AF554-16-12BLK	AF554-16-12S
-16 -12	AF554-12-16	AF554-12-16BLK	AF554-12-16S



## 550 SERIES MALE ADAPTER FITTINGS



### 150° SWIVEL STEPPED CUTTER HOSE ENDS

AN To Hose	Blue/Red	Black	Silver
-6 -8	AF555-08-06	AF555-08-06BLK	AF555-08-06S
-8 -6	AF555-06-08	AF555-06-08BLK	AF555-06-08S
-10 -8	AF555-08-10	AF555-08-10BLK	AF555-08-10S
-10 -12	AF555-12-10	AF555-12-10BLK	AF555-12-10S
-12 -16	AF555-16-12	AF555-16-12BLK	AF555-16-12S
-16 -12	AF555-12-16	AF555-12-16BLK	AF555-12-16S



### 180° SWIVEL STEPPED CUTTER HOSE ENDS

AN To Hose	Blue/Red	Black	Silver
-6 -8	AF556-08-06	AF556-08-06BLK	AF556-08-06S
-8 -6	AF556-06-08	AF556-06-08BLK	AF556-06-08S
-10 -8	AF556-08-10	AF556-08-10BLK	AF556-08-10S
-10 -12	AF556-12-10	AF556-12-10BLK	AF556-12-10S
-12 -16	AF556-16-12	AF556-16-12BLK	AF556-16-12S
-16 -12	AF556-12-16	AF556-12-16BLK	AF556-12-16S

### 550 Series Cutter Style One Piece Male Adapter Style Hose Ends

(suits 100 & 450 series hose)

AeroFlow's male adapter cutter style hose ends are designed to allow the hose end to be threaded directly into a female port without the extra cost and complication of an adapter fitting. The Aerospace triple seal/double o-ring are made from 6061-T6 aluminium. This design ensures a secure, leak free connection every time. AeroFlow's 550 series are CNC'd with superior wall thickness, a must for any serious racer. AeroFlow's corrosion resistant, colour consistent, hard anodized (excluding silver) and hand polishing adds the final touch of quality and protection you have come to expect from AeroFlow.



### 45° ORB SWIVEL HOSE ENDS

ORB to Hose	Blue/Red	Black	Silver
-4 to -6	AF544-06-04	AF544-06-04BLK	AF544-06-04S
-6 to -6	AF544-06-06	AF544-06-06BLK	AF544-06-06S
-8 to -6	AF544-06-08	AF544-06-08BLK	AF544-06-08S
-6 to -8	AF544-08-06	AF544-08-06BLK	AF544-08-06S
-8 to -8	AF544-08-08	AF544-08-08BLK	AF544-08-08S
-10 to -8	AF544-08-10	AF544-08-10BLK	AF544-08-10S
-8 to -10	AF544-10-08	AF544-10-08BLK	AF544-10-08S
-10 to -10	AF544-10-10	AF544-10-10BLK	AF544-10-10S
-12 to -10	AF544-10-12	AF544-10-12BLK	AF544-10-12S
-10 to -12	AF544-12-10	AF544-12-10BLK	AF544-12-10S
-12 to -12	AF544-12-12	AF544-12-12BLK	AF544-12-12S
-12 to -16	AF544-16-12	AF544-16-12BLK	AF544-16-12S
-16 to -12	AF544-12-16	AF544-12-16BLK	AF544-12-16S
-16 to -16	AF544-16-16	AF544-16-16BLK	AF544-16-16S



### 45° NPT SWIVEL HOSE ENDS

NPT to AN	Blue/Red	Black	Silver
1/8" to -6	AF528-06-02	AF528-06-02BLK	AF528-06-02S
1/4" to -6	AF528-06-04	AF528-06-04BLK	AF528-06-04S
3/8" to -6	AF528-06-06	AF528-06-06BLK	AF528-06-06S
1/4" to -8	AF528-08-04	AF528-08-04BLK	AF528-08-04S
3/8" to -8	AF528-08-06	AF528-08-06BLK	AF528-08-06S
1/2" to -8	AF528-08-08	AF528-08-08BLK	AF528-08-08S
3/8" to -10	AF528-10-06	AF528-10-06BLK	AF528-10-06S
1/2" to -10	AF528-10-08	AF528-10-08BLK	AF528-10-08S
1/2" to -12	AF528-12-08	AF528-12-08BLK	AF528-12-08S
3/4" to -12	AF528-12-12	AF528-12-12BLK	AF528-12-12S
3/4" to -16	AF528-16-12	AF528-16-12BLK	AF528-16-12S



### 90° ORB SWIVEL HOSE ENDS

ORB to Hose	Blue/Red	Black	Silver
-4 to -6	AF549-06-04	AF549-06-04BLK	AF549-06-04S
-6 to -6	AF549-06-06	AF549-06-06BLK	AF549-06-06S
-8 to -6	AF549-06-08	AF549-06-08BLK	AF549-06-08S
-6 to -8	AF549-08-06	AF549-08-06BLK	AF549-08-06S
-8 to -8	AF549-08-08	AF549-08-08BLK	AF549-08-08S
-10 to -8	AF549-08-10	AF549-08-10BLK	AF549-08-10S
-8 to -10	AF549-10-08	AF549-10-08BLK	AF549-10-08S
-10 to -10	AF549-10-10	AF549-10-10BLK	AF549-10-10S
-12 to -10	AF549-10-12	AF549-10-12BLK	AF549-10-12S
-10 to -12	AF549-12-10	AF549-12-10BLK	AF549-12-10S
-12 to -12	AF549-12-12	AF549-12-12BLK	AF549-12-12S
-12 to -16	AF549-16-12	AF549-16-12BLK	AF549-16-12S
-16 to -12	AF549-12-16	AF549-12-16BLK	AF549-12-16S
-16 to -16	AF549-16-16	AF549-16-16BLK	AF549-16-16S

### 90° NPT SWIVEL HOSE ENDS

NPT to AN	Blue/Red	Black	Silver
1/8" to -6	AF529-06-02	AF529-06-02BLK	AF529-06-02S
1/4" to -6	AF529-06-04	AF529-06-04BLK	AF529-06-04S
3/8" to -6	AF529-06-06	AF529-06-06BLK	AF529-06-06S
1/4" to -8	AF529-08-04	AF529-08-04BLK	AF529-08-04S
3/8" to -8	AF529-08-06	AF529-08-06BLK	AF529-08-06S
1/2" to -8	AF529-08-08	AF529-08-08BLK	AF529-08-08S
3/8" to -10	AF529-10-06	AF529-10-06BLK	AF529-10-06S
1/2" to -10	AF529-10-08	AF529-10-08BLK	AF529-10-08S
1/2" to -12	AF529-12-08	AF529-12-08BLK	AF529-12-08S
3/4" to -12	AF529-12-12	AF529-12-12BLK	AF529-12-12S
3/4" to -16	AF529-16-12	AF529-16-12BLK	AF529-16-12S



## 500 Series Cutter Style Swivel Hose Ends (suits 100 & 450 series hose)

Aeroflow's 500 series cutter fittings are a braised full flow fitting. The billet cutter end separates the wire braid for maximum hose retention, sealing the hose for a second time, which provides a greater sealing area for strength and easier assembly. All angles are mandrel bent, eliminating sharp changes in direction for optimum flow. Aeroflow's 500 Series fittings have a swivel head to allow for easy adjustment making them an excellent choice for the automotive enthusiast for use in fuel systems, cooling systems, vacuum applications and oil systems.

Compatible hose: 100 Series S/S braid, 450 Series Lightweight Nylon braid

- Not compatible for power steering and automatic transmission line applications.
- Hard Anodised (excluding silver)



## STRAIGHT CUTTER HOSE ENDS

AN	Blue/Red	Black	Silver
-4	AF501-04	AF501-04BLK	AF501-04S
-6	AF501-06	AF501-06BLK	AF501-06S
-8	AF501-08	AF501-08BLK	AF501-08S
-10	AF501-10	AF501-10BLK	AF501-10S
-12	AF501-12	AF501-12BLK	AF501-12S
-16	AF501-16	AF501-16BLK	AF501-16S
-20	AF501-20	AF501-20BLK	AF501-20S

• These part numbers are available in packs of 25 fittings.

## 60° SWIVEL CUTTER HOSE ENDS

AN	Blue/Red	Black	Silver
-4	AF508-04	AF508-04BLK	AF508-04S
-6	AF508-06	AF508-06BLK	AF508-06S
-8	AF508-08	AF508-08BLK	AF508-08S
-10	AF508-10	AF508-10BLK	AF508-10S
-12	AF508-12	AF508-12BLK	AF508-12S
-16	AF508-16	AF508-16BLK	AF508-16S
-20	AF508-20	AF508-20BLK	AF508-20S



## 30° SWIVEL CUTTER HOSE ENDS

AN	Blue/Red	Black	Silver
-4	AF507-04	AF507-04BLK	AF507-04S
-6	AF507-06	AF507-06BLK	AF507-06S
-8	AF507-08	AF507-08BLK	AF507-08S
-10	AF507-10	AF507-10BLK	AF507-10S
-12	AF507-12	AF507-12BLK	AF507-12S
-16	AF507-16	AF507-16BLK	AF507-16S
-20	AF507-20	AF507-20BLK	AF507-20S

## 90° SWIVEL CUTTER HOSE ENDS

AN	Blue/Red	Black	Silver
-4	AF503-04	AF503-04BLK	AF503-04S
-6	AF503-06	AF503-06BLK	AF503-06S
-8	AF503-08	AF503-08BLK	AF503-08S
-10	AF503-10	AF503-10BLK	AF503-10S
-12	AF503-12	AF503-12BLK	AF503-12S
-16	AF503-16	AF503-16BLK	AF503-16S
-20	AF503-20	AF503-20BLK	AF503-20S



## 45° SWIVEL CUTTER HOSE ENDS

AN	Blue/Red	Black	Silver
-4	AF502-04	AF502-04BLK	AF502-04S
-6	AF502-06	AF502-06BLK	AF502-06S
-8	AF502-08	AF502-08BLK	AF502-08S
-10	AF502-10	AF502-10BLK	AF502-10S
-12	AF502-12	AF502-12BLK	AF502-12S
-16	AF502-16	AF502-16BLK	AF502-16S
-20	AF502-20	AF502-20BLK	AF502-20S

## 120° SWIVEL CUTTER HOSE ENDS

AN	Blue/Red	Black	Silver
-4	AF504-04	AF504-04BLK	AF504-04S
-6	AF504-06	AF504-06BLK	AF504-06S
-8	AF504-08	AF504-08BLK	AF504-08S
-10	AF504-10	AF504-10BLK	AF504-10S
-12	AF504-12	AF504-12BLK	AF504-12S
-16	AF504-16	AF504-16BLK	AF504-16S
-20	AF504-20	AF504-20BLK	AF504-20S



## 500 SERIES CUTTER FITTINGS



### 150° SWIVEL CUTTER HOSE ENDS

AN	Blue/Red	Black	Silver
-4	AF505-04	AF505-04BLK	AF505-04S
-6	AF505-06	AF505-06BLK	AF505-06S
-8	AF505-08	AF505-08BLK	AF505-08S
-10	AF505-10	AF505-10BLK	AF505-10S
-12	AF505-12	AF505-12BLK	AF505-12S
-16	AF505-16	AF505-16BLK	AF505-16S
-20	AF505-20	AF505-20BLK	AF505-20S



### 180° SWIVEL CUTTER HOSE ENDS

AN	Blue/Red	Black	Silver
-4	AF506-04	AF506-04BLK	AF506-04S
-6	AF506-06	AF506-06BLK	AF506-06S
-8	AF506-08	AF506-08BLK	AF506-08S
-10	AF506-10	AF506-10BLK	AF506-10S
-12	AF506-12	AF506-12BLK	AF506-12S
-16	AF506-16	AF506-16BLK	AF506-16S
-20	AF506-20	AF506-20BLK	AF506-20S



### HOSE END SOCKETS to suit Cutter Style - ALLOY

(suits 500 - 550 series fittings only)

AeroFlow Performance offers hose end sockets separately. These sockets are for use on all of our 500, 550 & 880 series two piece cutter-style hose ends. This gives an excellent option for multiple colour combinations providing a unique combination of colours not found in other brands.

AN	Blue	Red	Silver	Black	Gold	Purple	Chrome
-4	AF559-04DCBL	AF559-04DCR	AF559-04DCS	AF559-04DCBLK	AF559-04DCG	AF559-04DCPUR	AF559-04DCCH
-6	AF559-06DCBL	AF559-06DCR	AF559-06DCS	AF559-06DCBLK	AF559-06DCG	AF559-06DCPUR	AF559-06DCCH
-8	AF559-08DCBL	AF559-08DCR	AF559-08DCS	AF559-08DCBLK	AF559-08DCG	AF559-08DCPUR	AF559-08DCCH
-10	AF559-10DCBL	AF559-10DCR	AF559-10DCS	AF559-10DCBLK	AF559-10DCG	AF559-10DCPUR	AF559-10DCCH
-12	AF559-12DCBL	AF559-12DCR	AF559-12DCS	AF559-12DCBLK	AF559-12DCG	AF559-12DCPUR	AF559-12DCCH
-16	AF559-16DCBL	AF559-16DCR	AF559-16DCS	AF559-16DCBLK	AF559-16DCG	AF559-16DCPUR	AF559-16DCCH
-20	AF559-20DCBL	AF559-20DCR	AF559-20DCS	AF559-20DCBLK	AF559-20DCG	AF559-20DCPUR	AF559-20DCCH

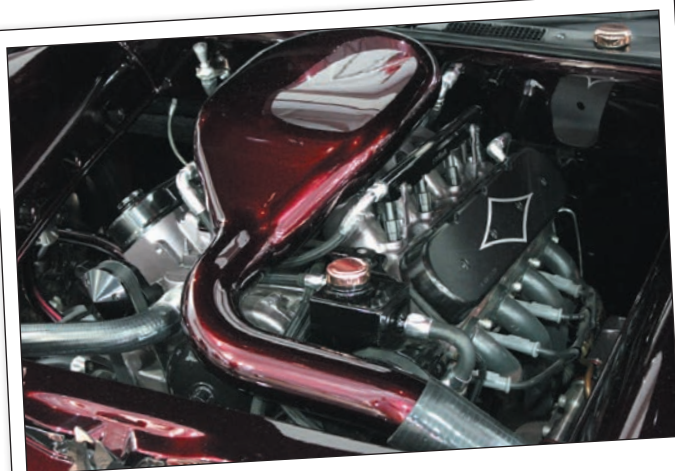

**AEROFLOW** Performance Products *Power Pic*



**AEROFLOW** Performance Products *Power Pic*



### 150 Series Taper Style One Piece Full Flow Swivel Hose Ends (suits 100 & 450 series hose)

Aeroflow's 150 Series Taper fittings are a CNC machined one piece fitting which provide uninterrupted flow. The taper design provides straight through connection with easy alignment. Upon assembly a tube end compresses the hose into a purpose designed socket allowing for a leak free fitting. The tight mandrel bent radius body has superior wall thickness and a swivel head allowing 360 Degree rotation to allow for easy adjustment. Aeroflow's 150 series fittings are a must for any serious racer for use in fuel systems, cooling systems, vacuum applications and oil systems.

Compatible hose: 100 Series S/S braid, 450 Series Lightweight Nylon braid

• Not compatible for power steering and automatic transmission line applications.

• Hard Anodised (excluding silver)



### STRAIGHT HOSE ENDS

AN	Blue/Red	Black	Silver
-4	AF101-04	AF101-04BLK	AF101-04S
-6	● AF101-06	● AF101-06BLK	AF101-06S
-8	● AF101-08	● AF101-08BLK	AF101-08S
-10	AF101-10	AF101-10BLK	AF101-10S
-12	AF101-12	AF101-12BLK	AF101-12S
-16	AF101-16	AF101-16BLK	AF101-16S
-20	AF101-20	AF101-20BLK	AF101-20S

● These part numbers are available in packs of 25 fittings.



### 30° FULL FLOW SWIVEL HOSE ENDS

AN	Blue/Red	Black	Silver
-4	AF197-04	AF197-04BLK	AF197-04S
-6	AF197-06	AF197-06BLK	AF197-06S
-8	AF197-08	AF197-08BLK	AF197-08S
-10	AF197-10	AF197-10BLK	AF197-10S
-12	AF197-12	AF197-12BLK	AF197-12S
-16	AF197-16	AF197-16BLK	AF197-16S



### 45° FULL FLOW SWIVEL HOSE ENDS

AN	Blue/Red	Black	Silver
-4	AF152-04	AF152-04BLK	AF152-04S
-6	AF152-06	AF152-06BLK	AF152-06S
-8	AF152-08	AF152-08BLK	AF152-08S
-10	AF152-10	AF152-10BLK	AF152-10S
-12	AF152-12	AF152-12BLK	AF152-12S
-16	AF152-16	AF152-16BLK	AF152-16S
-20	AF152-20	AF152-20BLK	AF152-20S

### 60° FULL FLOW SWIVEL HOSE ENDS

AN	Blue/Red	Black	Silver
-4	AF198-04	AF198-04BLK	AF198-04S
-6	AF198-06	AF198-06BLK	AF198-06S
-8	AF198-08	AF198-08BLK	AF198-08S
-10	AF198-10	AF198-10BLK	AF198-10S
-12	AF198-12	AF198-12BLK	AF198-12S
-16	AF198-16	AF198-16BLK	AF198-16S



### 90° FULL FLOW SWIVEL HOSE ENDS

AN	Blue/Red	Black	Silver
-4	AF153-04	AF153-04BLK	AF153-04S
-6	AF153-06	AF153-06BLK	AF153-06S
-8	AF153-08	AF153-08BLK	AF153-08S
-10	AF153-10	AF153-10BLK	AF153-10S
-12	AF153-12	AF153-12BLK	AF153-12S
-16	AF153-16	AF153-16BLK	AF153-16S
-20	AF153-20	AF153-20BLK	AF153-20S



### 120° FULL FLOW SWIVEL HOSE ENDS

AN	Blue/Red	Black	Silver
-4	AF154-04	AF154-04BLK	AF154-04S
-6	AF154-06	AF154-06BLK	AF154-06S
-8	AF154-08	AF154-08BLK	AF154-08S
-10	AF154-10	AF154-10BLK	AF154-10S
-12	AF154-12	AF154-12BLK	AF154-12S
-16	AF154-16	AF154-16BLK	AF154-16S



# 150 SERIES TAPER FITTINGS



## 150° FULL FLOW SWIVEL HOSE ENDS

AN	Blue/Red	Black	Silver
-4	AF155-04	AF155-04BLK	AF155-04S
-6	AF155-06	AF155-06BLK	AF155-06S
-8	AF155-08	AF155-08BLK	AF155-08S
-10	AF155-10	AF155-10BLK	AF155-10S
-12	AF155-12	AF155-12BLK	AF155-12S
-16	AF155-16	AF155-16BLK	AF155-16S



## 180° FULL FLOW SWIVEL HOSE ENDS

AN	Blue/Red	Black	Silver
-4	AF159-04	AF159-04BLK	AF159-04S
-6	AF159-06	AF159-06BLK	AF159-06S
-8	AF159-08	AF159-08BLK	AF159-08S
-10	AF159-10	AF159-10BLK	AF159-10S
-12	AF159-12	AF159-12BLK	AF159-12S
-16	AF159-16	AF159-16BLK	AF159-16S

## Hose and Fitting Installation Tool Kit

AeroFlow has designed this rotary vice to make the installation of our 100 and 150 series taper AN fittings easier. The installation kit comes with everything you need to install AN fittings quickly and without damaging or marking the fittings. Furthermore, with a few simple adjustments AeroFlow's Hose and Fitting Installation Kit transforms into a vice. For more details and instructions on how to use the kit please see page 224 of this catalogue.

AF98-2000 Hose Installation Kit



View AeroFlow fitting instructions on:

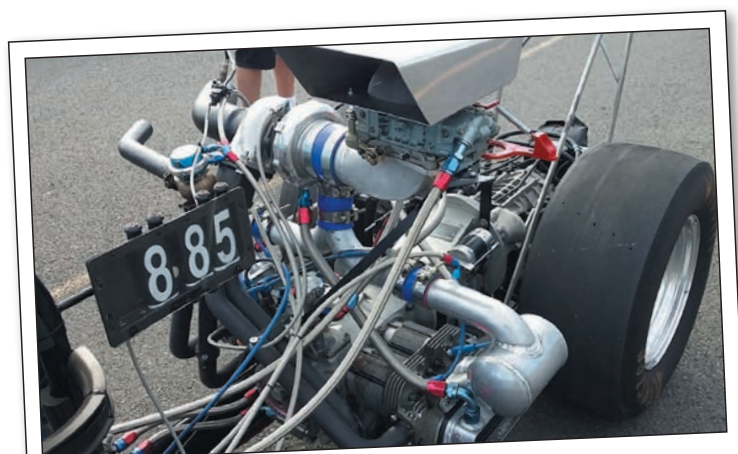

**AEROFLOW** Performance Products *Power Pic*



**AEROFLOW** Performance Products *Power Pic*



**AEROFLOW** Performance Products *Power Pic*



### Hose Ends – 100 Series Swivel Taper Hose Ends

(suits 100 & 450 series hose)

Aeroflow's 100 Series Taper fittings are a braised full flow fitting with a taper design that provides straight through connection with easy alignment. Upon assembly, a tube end compresses the hose into a purpose designed socket allowing for a leak free fitting. All angles are mandrel bent, eliminating sharp changes in direction for optimum flow. Our 100 Series fittings allows 360 Degree rotation to allow for easy adjustment making them an excellent choice for the automotive enthusiast for use in fuel systems, cooling systems, vacuum applications and oil systems.

Compatible hose: 100 Series S/S braid, 450 Series Lightweight Nylon braid

- Not compatible for power steering and automatic transmission line applications.
- Hard Anodised (excluding silver)



### STRAIGHT HOSE ENDS

AN	Blue/Red	Black	Silver
-4	AF101-04	AF101-04BLK	AF101-04S
-6	● AF101-06	● AF101-06BLK	AF101-06S
-8	● AF101-08	● AF101-08BLK	AF101-08S
-10	AF101-10	AF101-10BLK	AF101-10S
-12	AF101-12	AF101-12BLK	AF101-12S
-16	AF101-16	AF101-16BLK	AF101-16S
-20	AF101-20	AF101-20BLK	AF101-20S

● These part numbers are available in packs of 25 fittings.

### 60° SWIVEL HOSE ENDS

AN	Blue/Red	Black	Silver
-4	AF118-04	AF118-04BLK	AF118-04S
-6	AF118-06	AF118-06BLK	AF118-06S
-8	AF118-08	AF118-08BLK	AF118-08S
-10	AF118-10	AF118-10BLK	AF118-10S
-12	AF118-12	AF118-12BLK	AF118-12S
-16	AF118-16	AF118-16BLK	AF118-16S
-20	AF118-20	AF118-20BLK	AF118-20S



### 30° SWIVEL HOSE ENDS

AN	Blue/Red	Black	Silver
-4	AF117-04	AF117-04BLK	AF117-04S
-6	AF117-06	AF117-06BLK	AF117-06S
-8	AF117-08	AF117-08BLK	AF117-08S
-10	AF117-10	AF117-10BLK	AF117-10S
-12	AF117-12	AF117-12BLK	AF117-12S
-16	AF117-16	AF117-16BLK	AF117-16S
-20	AF117-20	AF117-20BLK	AF117-20S

### 90° SWIVEL HOSE ENDS

AN	Blue/Red	Black	Silver
-4	AF103-04	AF103-04BLK	AF103-04S
-6	● AF103-06	● AF103-06BLK	AF103-06S
-8	AF103-08	AF103-08BLK	AF103-08S
-10	AF103-10	AF103-10BLK	AF103-10S
-12	AF103-12	AF103-12BLK	AF103-12S
-16	AF103-16	AF103-16BLK	AF103-16S
-20	AF103-20	AF103-20BLK	AF103-20S

● These part numbers are available in packs of 25 fittings.



### 45° SWIVEL HOSE ENDS

AN	Blue/Red	Black	Silver
-4	AF102-04	AF102-04BLK	AF102-04S
-6	AF102-06	AF102-06BLK	AF102-06S
-8	AF102-08	AF102-08BLK	AF102-08S
-10	AF102-10	AF102-10BLK	AF102-10S
-12	AF102-12	AF102-12BLK	AF102-12S
-16	AF102-16	AF102-16BLK	AF102-16S
-20	AF102-20	AF102-20BLK	AF102-20S

### 150° SWIVEL HOSE ENDS

AN	Blue/Red	Black	Silver
-4	AF105-04	AF105-04BLK	AF105-04S
-6	AF105-06	AF105-06BLK	AF105-06S
-8	AF105-08	AF105-08BLK	AF105-08S
-10	AF105-10	AF105-10BLK	AF105-10S
-12	AF105-12	AF105-12BLK	AF105-12S
-16	AF105-16	AF105-16BLK	AF105-16S
-20	AF105-20	AF105-20BLK	AF105-20S



# 100 SERIES TAPER FITTINGS



## 120° SWIVEL HOSE ENDS

AN	Blue/Red	Black	Silver
-4	AF104-04	AF104-04BLK	AF104-04S
-6	AF104-06	AF104-06BLK	AF104-06S
-8	AF104-08	AF104-08BLK	AF104-08S
-10	AF104-10	AF104-10BLK	AF104-10S
-12	AF104-12	AF104-12BLK	AF104-12S
-16	AF104-16	AF104-16BLK	AF104-16S
-20	AF104-20	AF104-20BLK	AF104-20S



## 180° SWIVEL HOSE ENDS

AN	Blue/Red	Black	Silver
-4	AF106-04	AF106-04BLK	AF106-04S
-6	AF106-06	AF106-06BLK	AF106-06S
-8	AF106-08	AF106-08BLK	AF106-08S
-10	AF106-10	AF106-10BLK	AF106-10S
-12	AF106-12	AF106-12BLK	AF106-12S
-16	AF106-16	AF106-16BLK	AF106-16S
-20	AF106-20	AF106-20BLK	AF106-20S



## HOSE END SOCKETS to suit Taper Style - ALLOY (suits 100 - 150 series fittings only)

AeroFlow Performance offers hose end sockets separately. These sockets are for use on all of our 100 & 150 series two piece hose ends. This gives an excellent option for multiple colour combinations providing a unique combination of colours not found in other brands.

AN	Blue	Red	Silver	Black	Gold	Purple	Chrome
-4	AF298-04DBL	AF298-04DR	AF298-04DS	AF298-04DBLK	AF298-04DG	AF298-04DPUR	AF298-04DCH
-6	AF298-06DBL	AF298-06DR	AF298-06DS	AF298-06DBLK	AF298-06DG	AF298-06DPUR	AF298-06DCH
-8	AF298-08DBL	AF298-08DR	AF298-08DS	AF298-08DBLK	AF298-08DG	AF298-08DPUR	AF298-08DCH
-10	AF298-10DBL	AF298-10DR	AF298-10DS	AF298-10DBLK	AF298-10DG	AF298-10DPUR	AF298-10DCH
-12	AF298-12DBL	AF298-12DR	AF298-12DS	AF298-12DBLK	AF298-12DG	AF298-12DPUR	AF298-12DCH
-16	AF298-16DBL	AF298-16DR	AF298-16DS	AF298-16DBLK	AF298-16DG	AF298-16DPUR	AF298-16DCH
-20	AF298-20DBL	AF298-20DR	AF298-20DS	AF298-20DBLK	AF298-20DG	AF298-20DPUR	AF298-20DCH



Power Pic



Power Pic



For use with  
**100 & 450 Series  
 Hose**  
 See Page 12 & 13

## Taper Style Forged Male Adapter Style Hose Ends

(Suits 100 & 450 series hose)

Aeroflow's male adapter taper style forged hose ends are designed to allow the hose end to be threaded directly into a female port without the extra cost and complication of an adapter fitting. Made from 6061-T6 aluminium, this design ensures a secure, leak free connection every time. Aeroflow's corrosion resistant, colour consistent, Hard anodised (excluding silver) adds the final touch of quality and protection you have come to expect from Aeroflow.



## NPT STRAIGHT HOSE ENDS

NPT to AN	Blue/Red	Black	Silver
1/8" to -6	AF830-06-02	AF830-06-02BLK	AF830-06-02S
1/4" to -6	AF830-06-04	AF830-06-04BLK	AF830-06-04S
3/8" to -6	AF830-06-06	AF830-06-06BLK	AF830-06-06S
1/4" to -8	AF830-08-04	AF830-08-04BLK	AF830-08-04S
3/8" to -8	AF830-08-06	AF830-08-06BLK	AF830-08-06S
1/2" to -8	AF830-08-08	AF830-08-08BLK	AF830-08-08S
3/8" to -10	AF830-10-06	AF830-10-06BLK	AF830-10-06S
1/2" to -10	AF830-10-08	AF830-10-08BLK	AF830-10-08S
1/2" to -12	AF830-12-08	AF830-12-08BLK	AF830-12-08S
3/4" to -12	AF830-12-12	AF830-12-12BLK	AF830-12-12S
3/4" to -16	AF830-16-12	AF830-16-12BLK	AF830-16-12S

## 90° NPT SWIVEL HOSE ENDS

NPT to AN	Blue/Red	Black	Silver
1/8" to -6	AF829-06-02	AF829-06-02BLK	AF829-06-02S
1/4" to -6	AF829-06-04	AF829-06-04BLK	AF829-06-04S
3/8" to -6	AF829-06-06	AF829-06-06BLK	AF829-06-06S
1/4" to -8	AF829-08-04	AF829-08-04BLK	AF829-08-04S
3/8" to -8	AF829-08-06	AF829-08-06BLK	AF829-08-06S
1/2" to -8	AF829-08-08	AF829-08-08BLK	AF829-08-08S
3/8" to -10	AF829-10-06	AF829-10-06BLK	AF829-10-06S
1/2" to -10	AF829-10-08	AF829-10-08BLK	AF829-10-08S
1/2" to -12	AF829-12-08	AF829-12-08BLK	AF829-12-08S
3/4" to -12	AF829-12-12	AF829-12-12BLK	AF829-12-12S
3/4" to -16	AF829-16-12	AF829-16-12BLK	AF829-16-12S



## 45° NPT SWIVEL HOSE ENDS

NPT to AN	Blue/Red	Black	Silver
1/8" to -6	AF828-06-02	AF828-06-02BLK	AF828-06-02S
1/4" to -6	AF828-06-04	AF828-06-04BLK	AF828-06-04S
3/8" to -6	AF828-06-06	AF828-06-06BLK	AF828-06-06S
1/4" to -8	AF828-08-04	AF828-08-04BLK	AF828-08-04S
3/8" to -8	AF828-08-06	AF828-08-06BLK	AF828-08-06S
1/2" to -8	AF828-08-08	AF828-08-08BLK	AF828-08-08S
3/8" to -10	AF828-10-06	AF828-10-06BLK	AF828-10-06S
1/2" to -10	AF828-10-08	AF828-10-08BLK	AF828-10-08S
1/2" to -12	AF828-12-08	AF828-12-08BLK	AF828-12-08S
3/4" to -12	AF828-12-12	AF828-12-12BLK	AF828-12-12S
3/4" to -16	AF828-16-12	AF828-16-12BLK	AF828-16-12S





# FORGED MALE ADAPTER FITTINGS



## MALE ORB AN STRAIGHT HOSE ENDS

AN to Hose	Blue/Red	Black	Silver
-6 to -6	AF840-06	AF840-06BLK	AF840-06S
-8 to -8	AF840-08	AF840-08BLK	AF840-08S
-10 to -10	AF840-10	AF840-10BLK	AF840-10S
-12 to -12	AF840-12	AF840-12BLK	AF840-12S
-16 to -16	AF840-16	AF840-16BLK	AF840-16S



## 45° ORB SWIVEL HOSE ENDS

ORB to Hose	Blue/Red	Black	Silver
-4 to -6	AF844-06-04	AF844-06-04BLK	AF844-06-04S
-6 to -6	AF844-06-06	AF844-06-06BLK	AF844-06-06S
-8 to -6	AF844-06-08	AF844-06-08BLK	AF844-06-08S
-6 to -8	AF844-08-06	AF844-08-06BLK	AF844-08-06S
-8 to -8	AF844-08-08	AF844-08-08BLK	AF844-08-08S
-10 to -8	AF844-08-10	AF844-08-10BLK	AF844-08-10S
-8 to -10	AF844-10-08	AF844-10-08BLK	AF844-10-08S
-10 to -10	AF844-10-10	AF844-10-10BLK	AF844-10-10S
-12 to -10	AF844-10-12	AF844-10-12BLK	AF844-10-12S
-10 to -12	AF844-12-10	AF844-12-10BLK	AF844-12-10S
-12 to -12	AF844-12-12	AF844-12-12BLK	AF844-12-12S
-12 to -16	AF844-16-12	AF844-16-12BLK	AF844-16-12S
-16 to -12	AF844-12-16	AF844-12-16BLK	AF844-12-16S
-16 to -16	AF844-16-16	AF844-16-16BLK	AF844-16-16S

## 90° ORB SWIVEL HOSE ENDS

ORB to Hose	Blue/Red	Black	Silver
-4 to -6	AF849-06-04	AF849-06-04BLK	AF849-06-04S
-6 to -6	AF849-06-06	AF849-06-06BLK	AF849-06-06S
-8 to -6	AF849-06-08	AF849-06-08BLK	AF849-06-08S
-6 to -8	AF849-08-06	AF849-08-06BLK	AF849-08-06S
-8 to -8	AF849-08-08	AF849-08-08BLK	AF849-08-08S
-10 to -8	AF849-08-10	AF849-08-10BLK	AF849-08-10S
-8 to -10	AF849-10-08	AF849-10-08BLK	AF849-10-08S
-10 to -10	AF849-10-10	AF849-10-10BLK	AF849-10-10S
-12 to -10	AF849-10-12	AF849-10-12BLK	AF849-10-12S
-10 to -12	AF849-12-10	AF849-12-10BLK	AF849-12-10S
-12 to -12	AF849-12-12	AF849-12-12BLK	AF849-12-12S
-12 to -16	AF849-16-12	AF849-16-12BLK	AF849-16-12S
-16 to -12	AF849-12-16	AF849-12-16BLK	AF849-12-16S
-16 to -16	AF849-16-16	AF849-16-16BLK	AF849-16-16S

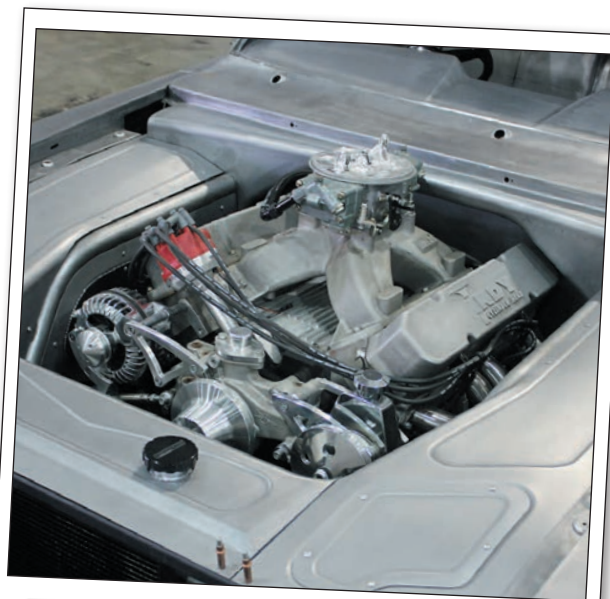

**AEROFLOW** Power Pic



**AEROFLOW** Power Pic



**AEROFLOW** Power Pic



## 200 SERIES PTFE (Teflon®) STAINLESS STEEL BRAIDED HOSE (suits 200 series fittings)

The Aeroflow 200 series hose has a PTFE inner liner with 308 stainless steel braid. It is a durable and professional hose that resists leaks and fumes. It is rated up to 4000 PSI.

- Stainless steel outer cover for excellent abrasion resistance.
- Recommended for Brake, E85, Alcohol, Nitro, transmission, clutch, nitrous, power steering, oiling, hydraulics & vacuum applications.
- Minimum temperature -70°C, Maximum temperature 250°C
- Available in Stainless Steel or Black braid.

**200 Series Hose**  
**Part No & Specs**  
**See Page 14**



**Note:** Please ensure all hose is thoroughly cleaned out before use.

## 570 SERIES One Piece Full Flow Hose Ends (suits 200 & 250 series hose) (Suitable for use with PTFE Hose)

Aeroflow's 570 Series PTFE fittings are a CNC machined one piece fitting which provides uninterrupted flow. The purpose designed olive compresses into the PTFE (Teflon) inner tube for easy, leak free assembly. The mandrel bent tight radius body has superior wall thickness and a swivel head allowing for easy adjustment. Aeroflow's 570 series fittings are the choice of professionals for use in power steering, automatic transmission, nitrous, fuel systems, cooling systems, vacuum applications, oil systems, brake and clutch lines.

We recommend the 200, 250 series hose in E85 applications  
 Compatible Hose: 200, 250 Series PTFE (Teflon) S/S hose  
 • Hard Anodised (excluding silver)

**For use with**  
**200 & 250 Series Hose**  
**See Page 14**

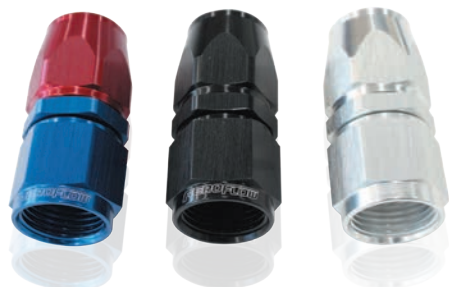

## STRAIGHT HOSE ENDS

AN	Blue/Red	Black	Silver
-3	AF201-03D	AF201-03DBLK	AF201-03DS
-4	AF201-04D	AF201-04DBLK	AF201-04DS
-6	AF201-06D	● AF201-06DBLK	AF201-06DS
-8	AF201-08D	● AF201-08DBLK	AF201-08DS
-10	AF201-10D	AF201-10DBLK	AF201-10DS
-12	AF201-12D	AF201-12DBLK	AF201-12DS
-16	AF201-16D	AF201-16DBLK	AF201-16DS
-20	AF201-20D	AF201-20DBLK	AF201-20DS

● These part numbers are available in packs of 25 fittings.

## 45° HOSE ENDS

AN	Blue/Red	Black	Silver
-3	AF572-03D	AF572-03DBLK	AF572-03DS
-4	AF572-04D	AF572-04DBLK	AF572-04DS
-6	AF572-06D	AF572-06DBLK	AF572-06DS
-8	AF572-08D	AF572-08DBLK	AF572-08DS
-10	AF572-10D	AF572-10DBLK	AF572-10DS
-12	AF572-12D	AF572-12DBLK	AF572-12DS
-16	AF572-16D	AF572-16DBLK	AF572-16DS
-20	AF572-20D	AF572-20DBLK	AF572-20DS



## 30° HOSE ENDS

AN	Blue/Red	Black	Silver
-3	AF577-03D	AF577-03DBLK	AF577-03DS
-4	AF577-04D	AF577-04DBLK	AF577-04DS
-6	AF577-06D	AF577-06DBLK	AF577-06DS
-8	AF577-08D	AF577-08DBLK	AF577-08DS
-10	AF577-10D	AF577-10DBLK	AF577-10DS
-12	AF577-12D	AF577-12DBLK	AF577-12DS
-16	AF577-16D	AF577-16DBLK	AF577-16DS

## 60° HOSE ENDS

AN	Blue/Red	Black	Silver
-3	AF578-03D	AF578-03DBLK	AF578-03DS
-4	AF578-04D	AF578-04DBLK	AF578-04DS
-6	AF578-06D	AF578-06DBLK	AF578-06DS
-8	AF578-08D	AF578-08DBLK	AF578-08DS
-10	AF578-10D	AF578-10DBLK	AF578-10DS
-12	AF578-12D	AF578-12DBLK	AF578-12DS
-16	AF578-16D	AF578-16DBLK	AF578-16DS



# 570 SERIES PTFE FITTINGS



**AEROFLOW** Power Pic



**AEROFLOW** Power Pic



## 90° HOSE ENDS

AN	Blue/Red	Black	Silver
-3	AF573-03D	AF573-03DBLK	AF573-03DS
-4	AF573-04D	AF573-04DBLK	AF573-04DS
-6	AF573-06D	AF573-06DBLK	AF573-06DS
-8	AF573-08D	AF573-08DBLK	AF573-08DS
-10	AF573-10D	AF573-10DBLK	AF573-10DS
-12	AF573-12D	AF573-12DBLK	AF573-12DS
-16	AF573-16D	AF573-16DBLK	AF573-16DS
-20	AF573-20D	AF573-20DBLK	AF573-20DS

● These part numbers are available in packs of 25 fittings.



## 150° HOSE ENDS

AN	Blue/Red	Black	Silver
-3	AF575-03D	AF575-03DBLK	AF575-03DS
-4	AF575-04D	AF575-04DBLK	AF575-04DS
-6	AF575-06D	AF575-06DBLK	AF575-06DS
-8	AF575-08D	AF575-08DBLK	AF575-08DS
-10	AF575-10D	AF575-10DBLK	AF575-10DS
-12	AF575-12D	AF575-12DBLK	AF575-12DS
-16	AF575-16D	AF575-16DBLK	AF575-16DS



## 120° HOSE ENDS

AN	Blue/Red	Black	Silver
-3	AF574-03D	AF574-03DBLK	AF574-03DS
-4	AF574-04D	AF574-04DBLK	AF574-04DS
-6	AF574-06D	AF574-06DBLK	AF574-06DS
-8	AF574-08D	AF574-08DBLK	AF574-08DS
-10	AF574-10D	AF574-10DBLK	AF574-10DS
-12	AF574-12D	AF574-12DBLK	AF574-12DS
-16	AF574-16D	AF574-16DBLK	AF574-16DS



## 180° HOSE ENDS

AN	Blue/Red	Black	Silver
-3	AF576-03D	AF576-03DBLK	AF576-03DS
-4	AF576-04D	AF576-04DBLK	AF576-04DS
-6	AF576-06D	AF576-06DBLK	AF576-06DS
-8	AF576-08D	AF576-08DBLK	AF576-08DS
-10	AF576-10D	AF576-10DBLK	AF576-10DS
-12	AF576-12D	AF576-12DBLK	AF576-12DS
-16	AF576-16D	AF576-16DBLK	AF576-16DS



## HOSE END SOCKETS to suit PTFE HOSE ENDS (suits 200 & 570 series PTFE fittings only)

Aeroflow offers hose end sockets separately. These sockets are for use on all our 200 & 570 Series PTFE hose ends. This gives an excellent option for multiple colour combinations providing a unique combination of colours not found in other brands.

AN	Blue	Red	Silver	Black	Gold	Purple	Chrome
-3	AF279-03DBL	AF279-03DR	AF279-03DS	AF279-03DBLK	AF279-03DG	AF279-03DPUR	AF279-03DCH
-4	AF279-04DBL	AF279-04DR	AF279-04DS	AF279-04DBLK	AF279-04DG	AF279-04DPUR	AF279-04DCH
-6	AF279-06DBL	AF279-06DR	AF279-06DS	AF279-06DBLK	AF279-06DG	AF279-06DPUR	AF279-06DCH
-8	AF279-08DBL	AF279-08DR	AF279-08DS	AF279-08DBLK	AF279-08DG	AF279-08DPUR	AF279-08DCH
-10	AF279-10DBL	AF279-10DR	AF279-10DS	AF279-10DBLK	AF279-10DG	AF279-10DPUR	AF279-10DCH
-12	AF279-12DBL	AF279-12DR	AF279-12DS	AF279-12DBLK	AF279-12DG	AF279-12DPUR	AF279-12DCH
-16	AF279-16DBL	AF279-16DR	AF279-16DS	AF279-16DBLK	AF279-16DG	AF279-16DPUR	AF279-16DCH
-20	AF279-20DBL	AF279-20DR	AF279-20DS	AF279-20DBLK	AF279-20DG	AF279-20DPUR	AF279-20DCH

## ALUMINIUM PTFE HOSE OLIVE INSERTS (5 PACK)



Part No	Description
AF299-03D	Alloy Olive Insert suit -3AN
AF299-04D	Alloy Olive Insert suit -4AN
AF299-06D	Alloy Olive Insert suit -6AN
AF299-08D	Alloy Olive Insert suit -8AN
AF299-10D	Alloy Olive Insert suit -10AN
AF299-12D	Alloy Olive Insert suit -12AN
AF299-16D	Alloy Olive Insert suit -16AN
AF299-20D	Alloy Olive Insert suit -20AN

Anodised olives are Ethanol / Methanol & Nitro compatible.

## BRASS PTFE HOSE OLIVE INSERTS (5 PACK)



Part No	Description
AF299-03	Brass Olive Insert suit -3AN
AF299-04	Brass Olive Insert suit -4AN
AF299-06	Brass Olive Insert suit -6AN
AF299-08	Brass Olive Insert suit -8AN
AF299-10	Brass Olive Insert suit -10AN
AF299-12	Brass Olive Insert suit -12AN
AF299-16	Brass Olive Insert suit -16AN
AF299-20	Brass Olive Insert suit -20AN

Brass olives are Ethanol / Methanol & Nitro compatible.

## STAINLESS STEEL PTFE HOSE OLIVE INSERTS (5 PACK)



Part No	Description
AF299-03SS	S/S Olive Insert suit -3AN
AF299-04SS	S/S Olive Insert suit -4AN
AF299-06SS	S/S Olive Insert suit -6AN
AF299-08SS	S/S Olive Insert suit -8AN
AF299-10SS	S/S Olive Insert suit -10AN
AF299-12SS	S/S Olive Insert suit -12AN
AF299-16SS	S/S Olive Insert suit -16AN
AF299-20SS	S/S Olive Insert suit -20AN

S/S Olives are Ethanol / Methanol & Nitro compatible.





## 200 Series Hose Ends

(suits 200 & 250 series hose) (Suitable for use with PTFE Hose)

AeroFlow's 200 Series PTFE fittings are a braised full flow fitting. The purpose designed olive compresses into the PTFE (Teflon) inner tube for easy, leak free assembly. All angles are mandrel bent, eliminating sharp changes in direction for optimum flow. Our 200 Series fittings allows 360 Degree rotation to allow for easy adjustment making them an excellent choice for the automotive enthusiast for use in power steering, automatic transmission, nitrous, fuel systems, cooling systems, vacuum applications, oil systems, brake and clutch lines.

We recommend the 200, 250 series in E85 applications.

Compatible Hose: 200, 250 Series PTFE (Teflon) S/S hose

• Hard Anodised (excluding silver)



## STRAIGHT HOSE ENDS

AN	Blue/Red	Black	Silver
-3	AF201-03D	AF201-03DBLK	AF201-03DS
-4	AF201-04D	AF201-04DBLK	AF201-04DS
-6	AF201-06D	AF201-06DBLK	AF201-06DS
-8	AF201-08D	AF201-08DBLK	AF201-08DS
-10	AF201-10D	AF201-10DBLK	AF201-10DS
-12	AF201-12D	AF201-12DBLK	AF201-12DS
-16	AF201-16D	AF201-16DBLK	AF201-16DS
-20	AF201-20D	AF201-20DBLK	AF201-20DS



## 45° HOSE ENDS

AN	Blue/Red	Black	Silver
-3	AF202-03D	AF202-03DBLK	AF202-03DS
-4	AF202-04D	AF202-04DBLK	AF202-04DS
-6	AF202-06D	AF202-06DBLK	AF202-06DS
-8	AF202-08D	AF202-08DBLK	AF202-08DS
-10	AF202-10D	AF202-10DBLK	AF202-10DS
-12	AF202-12D	AF202-12DBLK	AF202-12DS
-16	AF202-16D	AF202-16DBLK	AF202-16DS
-20	AF202-20D	AF202-20DBLK	AF202-20DS



## 30° HOSE ENDS

AN	Blue/Red	Black	Silver
-3	AF207-03D	AF207-03DBLK	AF207-03DS
-4	AF207-04D	AF207-04DBLK	AF207-04DS
-6	AF207-06D	AF207-06DBLK	AF207-06DS
-8	AF207-08D	AF207-08DBLK	AF207-08DS
-10	AF207-10D	AF207-10DBLK	AF207-10DS
-12	AF207-12D	AF207-12DBLK	AF207-12DS
-16	AF207-16D	AF207-16DBLK	AF207-16DS
-20	AF207-20D	AF207-20DBLK	AF207-20DS

## 60° HOSE ENDS

AN	Blue/Red	Black	Silver
-3	AF208-03D	AF208-03DBLK	AF208-03DS
-4	AF208-04D	AF208-04DBLK	AF208-04DS
-6	AF208-06D	AF208-06DBLK	AF208-06DS
-8	AF208-08D	AF208-08DBLK	AF208-08DS
-10	AF208-10D	AF208-10DBLK	AF208-10DS
-12	AF208-12D	AF208-12DBLK	AF208-12DS
-16	AF208-16D	AF208-16DBLK	AF208-16DS
-20	AF208-20D	AF208-20DBLK	AF208-20DS



Power Pic



Power Pic

**90° HOSE ENDS**

AN	Blue/Red	Black	Silver
-3	AF203-03D	AF203-03DBLK	AF203-03DS
-4	AF203-04D	AF203-04DBLK	AF203-04DS
-6	AF203-06D	AF203-06DBLK	AF203-06DS
-8	AF203-08D	AF203-08DBLK	AF203-08DS
-10	AF203-10D	AF203-10DBLK	AF203-10DS
-12	AF203-12D	AF203-12DBLK	AF203-12DS
-16	AF203-16D	AF203-16DBLK	AF203-16DS
-20	AF203-20D	AF203-20DBLK	AF203-20DS

**150° HOSE ENDS**

AN	Blue/Red	Black	Silver
-3	AF205-03D	AF205-03DBLK	AF205-03DS
-4	AF205-04D	AF205-04DBLK	AF205-04DS
-6	AF205-06D	AF205-06DBLK	AF205-06DS
-8	AF205-08D	AF205-08DBLK	AF205-08DS
-10	AF205-10D	AF205-10DBLK	AF205-10DS
-12	AF205-12D	AF205-12DBLK	AF205-12DS
-16	AF205-16D	AF205-16DBLK	AF205-16DS
-20	AF205-20D	AF205-20DBLK	AF205-20DS

**120° HOSE ENDS**

AN	Blue/Red	Black	Silver
-3	AF204-03D	AF204-03DBLK	AF204-03DS
-4	AF204-04D	AF204-04DBLK	AF204-04DS
-6	AF204-06D	AF204-06DBLK	AF204-06DS
-8	AF204-08D	AF204-08DBLK	AF204-08DS
-10	AF204-10D	AF204-10DBLK	AF204-10DS
-12	AF204-12D	AF204-12DBLK	AF204-12DS
-16	AF204-16D	AF204-16DBLK	AF204-16DS
-20	AF204-20D	AF204-20DBLK	AF204-20DS

**180° HOSE ENDS**

AN	Blue/Red	Black	Silver
-3	AF206-03D	AF206-03DBLK	AF206-03DS
-4	AF206-04D	AF206-04DBLK	AF206-04DS
-6	AF206-06D	AF206-06DBLK	AF206-06DS
-8	AF206-08D	AF206-08DBLK	AF206-08DS
-10	AF206-10D	AF206-10DBLK	AF206-10DS
-12	AF206-12D	AF206-12DBLK	AF206-12DS
-16	AF206-16D	AF206-16DBLK	AF206-16DS
-20	AF206-20D	AF206-20DBLK	AF206-20DS

**AEROFLOW** Power Pic

**AEROFLOW** Power Pic



**400 Series Hose**  
Part No & Specs  
See Page 16

## 400 SERIES HOSE (suits 400 & 510 series hose ends)

AeroFlow 400 series push lock hose is designed for the use with our push-on fittings. Available in black and blue.

- For use with fuel systems, E85, E10, methanol, oils, lubricants and coolant systems.
- Where temperature exceeds 70°C, the use of a clamp is recommended.
- Temp range -40°C to 100°C

**NOTE:** Use Aero clamps to secure hose to fittings. See page 16 or 212



## 510 Series Full Flow Tight Radius Push Lock Hose Ends

AeroFlow's 510 series push lock fittings are a CNC machined one piece fitting which provide uninterrupted flow. The mandrel bent tight radius body has superior wall thickness with a custom designed barbed end to allow a quick, easy and leak free assembly. AeroFlow's push lock fittings come with a purpose designed cover to hide the messy cut end of the hose to give you that professional look everytime.

Compatible Hose: 400 Series EFI Push lock hose with clamp (Blue/Black)

- Not compatible for power steering and automatic transmission line applications.
- Hard Anodised (excluding silver)



**For use with**  
**400 Series Hose**  
See Page 16



## STRAIGHT PUSH LOCK HOSE ENDS

AN	Blue	Black	Silver
-4	AF401-04	AF401-04BLK	AF401-04S
-6	● AF401-06	● AF401-06BLK	AF401-06S
-8	● AF401-08	● AF401-08BLK	AF401-08S
-10	AF401-10	AF401-10BLK	AF401-10S
-12	AF401-12	AF401-12BLK	AF401-12S

● These part numbers are available in packs of 25 fittings.



## 45° PUSH LOCK HOSE ENDS

AN	Blue	Black	Silver
-4	AF512-04	AF512-04BLK	AF512-04S
-6	AF512-06	AF512-06BLK	AF512-06S
-8	AF512-08	AF512-08BLK	AF512-08S
-10	AF512-10	AF512-10BLK	AF512-10S
-12	AF512-12	AF512-12BLK	AF512-12S



## 30° PUSH LOCK HOSE ENDS

AN	Blue	Black	Silver
-4	AF517-04	AF517-04BLK	AF517-04S
-6	AF517-06	AF517-06BLK	AF517-06S
-8	AF517-08	AF517-08BLK	AF517-08S
-10	AF517-10	AF517-10BLK	AF517-10S
-12	AF517-12	AF517-12BLK	AF517-12S



## 60° PUSH LOCK HOSE ENDS

AN	Blue	Black	Silver
-4	AF518-04	AF518-04BLK	AF518-04S
-6	AF518-06	AF518-06BLK	AF518-06S
-8	AF518-08	AF518-08BLK	AF518-08S
-10	AF518-10	AF518-10BLK	AF518-10S
-12	AF518-12	AF518-12BLK	AF518-12S



### 90° PUSH LOCK HOSE ENDS

AN	Blue	Black	Silver
-4	AF513-04	AF513-04BLK	AF513-04S
-6	AF513-06	AF513-06BLK	AF513-06S
-8	AF513-08	AF513-08BLK	AF513-08S
-10	AF513-10	AF513-10BLK	AF513-10S
-12	AF513-12	AF513-12BLK	AF513-12S

● These part numbers are available in packs of 25 fittings.



### 150° PUSH LOCK HOSE ENDS

AN	Blue	Black	Silver
-4	AF515-04	AF515-04BLK	AF515-04S
-6	AF515-06	AF515-06BLK	AF515-06S
-8	AF515-08	AF515-08BLK	AF515-08S
-10	AF515-10	AF515-10BLK	AF515-10S
-12	AF515-12	AF515-12BLK	AF515-12S



### 120° PUSH LOCK HOSE ENDS

AN	Blue	Black	Silver
-4	AF514-04	AF514-04BLK	AF514-04S
-6	AF514-06	AF514-06BLK	AF514-06S
-8	AF514-08	AF514-08BLK	AF514-08S
-10	AF514-10	AF514-10BLK	AF514-10S
-12	AF514-12	AF514-12BLK	AF514-12S



### 180° PUSH LOCK HOSE ENDS

AN	Blue	Black	Silver
-4	AF516-04	AF516-04BLK	AF516-04S
-6	AF516-06	AF516-06BLK	AF516-06S
-8	AF516-08	AF516-08BLK	AF516-08S
-10	AF516-10	AF516-10BLK	AF516-10S
-12	AF516-12	AF516-12BLK	AF516-12S

### 400 Series Push Lock Hose Ends

Aeroflow's 400 series push lock fittings are a mandrel bent braised full flow fitting with a custom designed barbed end to allow a quick, easy and leak free assembly. Aeroflow's push lock fittings come with a purpose designed cover to hide the messy cut end of the hose to give you that professional look everytime.

Compatible Hose: 400 Series EFI Push lock hose with clamp (Blue/Black)

• Not compatible for power steering and automatic transmission line applications.



### STRAIGHT PUSH LOCK HOSE ENDS

AN	Blue	Black	Silver
-4	AF401-04	AF401-04BLK	AF401-04S
-6	AF401-06	AF401-06BLK	AF401-06S
-8	AF401-08	AF401-08BLK	AF401-08S
-10	AF401-10	AF401-10BLK	AF401-10S
-12	AF401-12	AF401-12BLK	AF401-12S



### 30° PUSH LOCK HOSE ENDS

AN	Blue	Black	Silver
-4	AF417-04	AF417-04BLK	AF417-04S
-6	AF417-06	AF417-06BLK	AF417-06S
-8	AF417-08	AF417-08BLK	AF417-08S
-10	AF417-10	AF417-10BLK	AF417-10S
-12	AF417-12	AF417-12BLK	AF417-12S



## 45° PUSH LOCK HOSE ENDS

AN	Blue	Black	Silver
-4	AF402-04	AF402-04BLK	AF402-04S
-6	AF402-06	AF402-06BLK	AF402-06S
-8	AF402-08	AF402-08BLK	AF402-08S
-10	AF402-10	AF402-10BLK	AF402-10S
-12	AF402-12	AF402-12BLK	AF402-12S



## 120° PUSH LOCK HOSE ENDS

AN	Blue	Black	Silver
-4	AF404-04	AF404-04BLK	AF404-04S
-6	AF404-06	AF404-06BLK	AF404-06S
-8	AF404-08	AF404-08BLK	AF404-08S
-10	AF404-10	AF404-10BLK	AF404-10S
-12	AF404-12	AF404-12BLK	AF404-12S



## 60° PUSH LOCK HOSE ENDS

AN	Blue	Black	Silver
-4	AF418-04	AF418-04BLK	AF418-04S
-6	AF418-06	AF418-06BLK	AF418-06S
-8	AF418-08	AF418-08BLK	AF418-08S
-10	AF418-10	AF418-10BLK	AF418-10S
-12	AF418-12	AF418-12BLK	AF418-12S



## 150° PUSH LOCK HOSE ENDS

AN	Blue	Black	Silver
-4	AF405-04	AF405-04BLK	AF405-04S
-6	AF405-06	AF405-06BLK	AF405-06S
-8	AF405-08	AF405-08BLK	AF405-08S
-10	AF405-10	AF405-10BLK	AF405-10S
-12	AF405-12	AF405-12BLK	AF405-12S



## 90° PUSH LOCK HOSE ENDS

AN	Blue	Black	Silver
-4	● AF403-04	AF403-04BLK	AF403-04S
-6	AF403-06	AF403-06BLK	AF403-06S
-8	AF403-08	AF403-08BLK	AF403-08S
-10	AF403-10	AF403-10BLK	AF403-10S
-12	AF403-12	AF403-12BLK	AF403-12S

● These part numbers are available in packs of 25 fittings.



## 180° PUSH LOCK HOSE ENDS

AN	Blue	Black	Silver
-4	AF406-04	AF406-04BLK	AF406-04S
-6	AF406-06	AF406-06BLK	AF406-06S
-8	AF406-08	AF406-08BLK	AF406-08S
-10	AF406-10	AF406-10BLK	AF406-10S
-12	AF406-12	AF406-12BLK	AF406-12S

## 120 SERIES NYLON HOSE

(suits 120 series fittings)

Aeroflow's flexible black nylon hose is ideal for vacuum, air, oil, fuel and low pressure hydraulic lines and to be used with Aeroflow's 120 Series Push-to-connect aluminium fittings. The nylon hose has an extremely smooth inner surface with a very low coefficient.

- Bend Radius 25mm
- Burst Pressure 1000 PSI
- Working Pressure Mpa 1.7
- Working Pressure PSI 250 (17.2 Bar)
- Temperature range -40 C to 90 C
- Wall Thickness .040" (1mm)



Size	1 Metre	2 Metres	4.5 Metres	6 Metres	15 Metres
3/16" 4.76mm	AF120-187-1M	AF120-187-2M	AF120-187-4.5M	AF120-187-6M	AF120-187-15M
1/4" 6.35mm	AF120-250-1M	AF120-250-2M	AF120-250-4.5M	AF120-250-6M	AF120-250-15M
5/16" 7.93mm	AF120-312-1M	AF120-312-2M	AF120-312-4.5M	AF120-312-6M	AF120-312-15M



We recommend 200 series cutters (AF98-2016) for a clean cut.



## 90° AN NYLON QUICK RELEASE

AN to Nylon	Blue	Black	Silver
-3AN - 3/16"	AF123-03-02	AF123-03-02BLK	AF123-03-02S
-4AN - 1/4"	AF123-04-04	AF123-04-04BLK	AF123-04-04S

## 120 Series Push-To-Connect Aluminium Fittings

Aeroflow's new Aluminium Push-to-connect fittings are perfect for Pneumatic applications. Aeroflow's technically superior fittings are a great compact design and extremely easy to install. The hose ends are self-sealing.

- Do not use sealants such as PTFE tape on hose ends.



## STRAIGHT NPT NYLON QUICK RELEASE

NPT to Nylon	Blue	Black	Silver
1/8" - 3/16"	AF121-02	AF121-02BLK	AF121-02S
1/8" - 1/4"	AF121-04-02	AF121-04-02BLK	AF121-04-02S
1/4" - 1/4"	AF121-04	AF121-04BLK	AF121-04S

## NPT NYLON QUICK RELEASE TEE

NPT to Nylon	Blue	Black	Silver
1/8" - 3/16"	AF124-02	AF124-02BLK	AF124-02S
1/8" - 1/4"	AF124-04-02	AF124-04-02BLK	AF124-04-02S
1/4" - 1/4"	AF124-04	AF124-04BLK	AF124-04S



## 90° NPT NYLON QUICK RELEASE

NPT to Nylon	Blue	Black	Silver
1/8" - 3/16"	AF123-02	AF123-02BLK	AF123-02S
1/8" - 1/4"	AF123-04-02	AF123-04-02BLK	AF123-04-02S
1/4" - 1/4"	AF123-04	AF123-04BLK	AF123-04S

## NYLON QUICK RELEASE TEE

Nylon	Blue	Black	Silver
3/16"	AF125-02	AF125-02BLK	AF125-02S
1/4"	AF125-04	AF125-04BLK	AF125-04S



## BARB FITTINGS



### STRAIGHT HOSE BARBS

AN to Barb	Blue	Black	Silver
-6 to 5/16" 7.93mm	AF411-06-05	AF411-06-05BLK	AF411-06-05S
-6 to 3/8" 9.52mm	AF411-06	AF411-06BLK	AF411-06S
-8 to 3/8" 9.52mm	AF411-08-06	AF411-08-06BLK	AF411-08-06S
-8 to 1/2" 12.7mm	AF411-08	AF411-08BLK	AF411-08S
-16 to 1" 25.4mm	AF411-16	AF411-16BLK	AF411-16S
-20 to 1-1/2" 38.1mm	AF411-20	AF411-20BLK	AF411-20S



### 45° HOSE BARBS

AN to Barb	Blue	Black	Silver
-6 to 5/16" 7.93mm	AF412-06-05	AF412-06-05BLK	AF412-06-05S
-6 to 3/8" 9.52mm	AF412-06	AF412-06BLK	AF412-06S
-8 to 3/8" 9.52mm	AF412-08-06	AF412-08-06BLK	AF412-08-06S
-8 to 1/2" 12.7mm	AF412-08	AF412-08BLK	AF412-08S



### 90° HOSE BARBS

AN to Barb	Blue	Black	Silver
-6 to 5/16" 7.93mm	AF413-06-05	AF413-06-05BLK	AF413-06-05S
-6 to 3/8" 9.52mm	AF413-06	AF413-06BLK	AF413-06S
-8 to 3/8" 9.52mm	AF413-08-06	AF413-08-06BLK	AF413-08-06S
-8 to 1/2" 12.7mm	AF413-08	AF413-08BLK	AF413-08S



Barb sizes suit 400 series hose.

### MALE NPT to BARB STRAIGHT

NPT to Barb	Blue	Black	Silver
1/16" to 1/4" 6.35mm	AF841-04-01	AF841-04-01BLK	AF841-04-01S
1/8" to 3/16" 4.76mm	AF841-03-04	AF841-03-04BLK	AF841-03-04S
1/8" to 1/4" 6.35mm	AF841-04	AF841-04BLK	AF841-04S
1/8" to 5/16" 7.93mm	AF841-05	AF841-05BLK	AF841-05S
1/4" to 3/8" 9.52mm	AF841-06	AF841-06BLK	AF841-06S
3/8" to 5/16" 7.93mm	AF841-06-05	AF841-06-05BLK	AF841-06-05S
3/8" to 3/8" 9.52mm	AF841-06-06	AF841-06-06BLK	AF841-06-06S
3/8" to 1/2" 12.7mm	AF841-08	AF841-08BLK	AF841-08S
3/8" to 5/8" 15.9mm	AF841-06-10	AF841-06-10BLK	AF841-06-10S
1/2" to 3/8" 9.52mm	AF841-08-06	AF841-08-06BLK	AF841-08-06S
1/2" to 1/2" 12.7mm	AF841-08-08	AF841-08-08BLK	AF841-08-08S
1/2" to 5/8" 15.9mm	AF841-10	AF841-10BLK	AF841-10S
1/2" to 3/4" 19mm	AF841-08-12	AF841-08-12BLK	AF841-08-12S
3/4" to 3/4" 19mm	AF841-12	AF841-12BLK	AF841-12S



Barb sizes suit 400 series hose.

### 45° MALE NPT to BARB

NPT to Barb	Blue	Black	Silver
1/8" to 3/16" 4.76mm	AF845-03-04	AF845-03-04BLK	AF845-03-04S
1/8" to 1/4" 6.35mm	AF845-04	AF845-04BLK	AF845-04S
1/8" to 5/16" 7.93mm	AF845-05	AF845-05BLK	AF845-05S
1/4" to 3/8" 9.52mm	AF845-06	AF845-06BLK	AF845-06S
3/8" to 5/16" 7.93mm	AF845-06-05	AF845-06-05BLK	AF845-06-05S
3/8" to 3/8" 9.52mm	AF845-06-06	AF845-06-06BLK	AF845-06-06S
3/8" to 1/2" 12.7mm	AF845-08	AF845-08BLK	AF845-08S
3/8" to 5/8" 15.9mm	AF845-06-10	AF845-06-10BLK	AF845-06-10S
1/2" to 5/8" 15.9mm	AF845-10	AF845-10BLK	AF845-10S
1/2" to 1/2" 12.7mm	AF845-08-08	AF845-08-08BLK	AF845-08-08S
1/2" to 3/8" 9.52mm	AF845-08-06	AF845-08-06BLK	AF845-08-06S
1/2" to 3/4" 19mm	AF845-08-12	AF845-08-12BLK	AF845-08-12S
3/4" to 3/4" 19mm	AF845-12	AF845-12BLK	AF845-12S



Barb sizes suit 400 series hose.

### 90° MALE NPT to BARB

NPT to Barb	Blue	Black	Silver
1/8" to 3/16" 4.76mm	AF842-03-04	AF842-03-04BLK	AF842-03-04S
1/8" to 1/4" 6.35mm	AF842-04	AF842-04BLK	AF842-04S
1/8" to 5/16" 7.93mm	AF842-05	AF842-05BLK	AF842-05S
1/4" to 3/8" 9.52mm	AF842-06	AF842-06BLK	AF842-06S
3/8" to 5/16" 7.93mm	AF842-06-05	AF842-06-05BLK	AF842-06-05S
3/8" to 3/8" 9.52mm	AF842-06-06	AF842-06-06BLK	AF842-06-06S
3/8" to 1/2" 12.7mm	AF842-08	AF842-08BLK	AF842-08S
3/8" to 5/8" 15.9mm	AF842-06-10	AF842-06-10BLK	AF842-06-10S
1/2" to 5/8" 15.9mm	AF842-10	AF842-10BLK	AF842-10S
1/2" to 1/2" 12.7mm	AF842-08-08	AF842-08-08BLK	AF842-08-08S
1/2" to 3/8" 9.52mm	AF842-08-06	AF842-08-06BLK	AF842-08-06S
1/2" to 3/4" 19mm	AF842-08-12	AF842-08-12BLK	AF842-08-12S
3/4" to 3/4" 19mm	AF842-12	AF842-12BLK	AF842-12S



### MALE NPT to AN BARB STRAIGHT

Barb sizes suit 100 and 450 series hose.

NPT to Barb	Blue	Black	Silver
1/8" to -4 hose	AF841-04AN	AF841-04ANBLK	AF841-04ANS
3/8" to -6 hose	AF841-06-06AN	AF841-06-06ANBLK	AF841-06-06ANS
1/2" to -8 hose	AF841-08-08AN	AF841-08-08ANBLK	AF841-08-08ANS
3/8" to -8 hose	AF841-08AN	AF841-08ANBLK	AF841-08ANS
1/2" to -10 hose	AF841-10AN	AF841-10ANBLK	AF841-10ANS

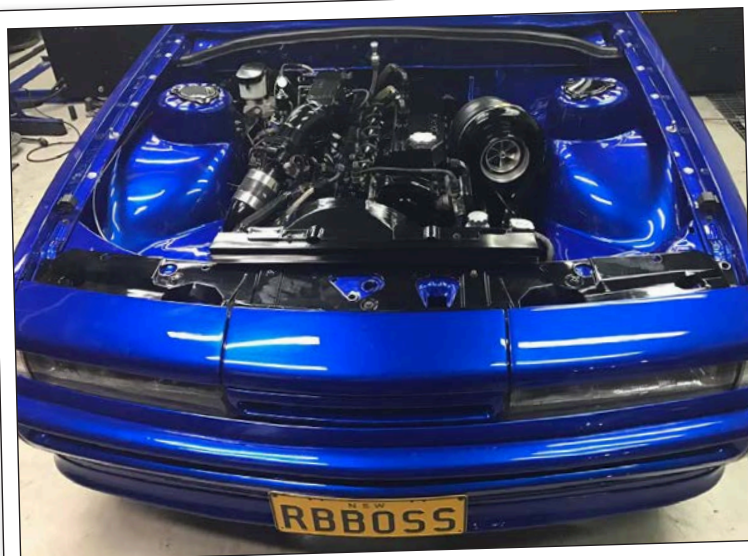

**AEROFLOW** Power Pic  
 PERFORMANCE PRODUCTS



### 45° MALE NPT to AN BARB

Barb sizes suit 100 and 450 series hose.

NPT to Barb	Blue	Black	Silver
1/8" to -4 hose	AF845-04AN	AF845-04ANBLK	AF845-04ANS
3/8" to -6 hose	AF845-06-06AN	AF845-06-06ANBLK	AF845-06-06ANS
1/2" to -8 hose	AF845-08-08AN	AF845-08-08ANBLK	AF845-08-08ANS
3/8" to -8 hose	AF845-08AN	AF845-08ANBLK	AF845-08ANS
1/2" to -10 hose	AF845-10AN	AF845-10ANBLK	AF845-10ANS



### INLINE BARB WITH 1/8" PORT

These AeroFlow billet fuel pressure gauge adapters are ideal for adding a fuel pressure gauge to your fuel system. Made from lightweight aluminium and tapped 1/8" NPT for your fuel gauge, they are available in sizes 5/16" barb and 3/8" barb

Barb	Blue	Black	Silver
5/16" 7.93mm	AF138-05	AF138-05BLK	AF138-05S
3/8" 9.52mm	AF138-06	AF138-06BLK	AF138-06S



### 90° MALE NPT to AN BARB

Barb sizes suit 100 and 450 series hose.

NPT to Barb	Blue	Black	Silver
1/8" to -4 hose	AF842-04AN	AF842-04ANBLK	AF842-04ANS
3/8" to -6 hose	AF842-06-06AN	AF842-06-06ANBLK	AF842-06-06ANS
1/2" to -8 hose	AF842-08-08AN	AF842-08-08ANBLK	AF842-08-08ANS
3/8" to -8 hose	AF842-08AN	AF842-08ANBLK	AF842-08ANS
1/2" to -10 hose	AF842-10AN	AF842-10ANBLK	AF842-10ANS

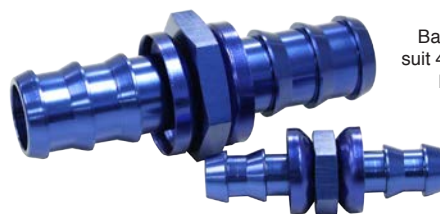

Barb sizes  
 suit 400 series  
 hose.

### MALE TO MALE BARB PUSH LOCK ADAPTERS

Size	Blue	Black	Silver
-4	AF410-04	AF410-04BLK	AF410-04S
-5	AF410-05	AF410-05BLK	AF410-05S
-6	AF410-06	AF410-06BLK	AF410-06S
-5 to -6	AF410-06-05	AF410-06-05BLK	AF410-06-05S
-6 to -8	AF410-08-06	AF410-08-06BLK	AF410-08-06S
-8	AF410-08	AF410-08BLK	AF410-08S
-8 to -10	AF410-10-08	AF410-10-08BLK	AF410-10-08S
-10	AF410-10	AF410-10BLK	AF410-10S
-10 to -12	AF410-12-10	AF410-12-10BLK	AF410-12-10S
-12	AF410-12	AF410-12BLK	AF410-12S



### ORB TO BARB

ORB to Barb	Blue	Black	Silver
-6 to 1/4" 6.35mm	AF414-06-04	AF414-06-04BLK	AF414-06-04S
-6 to 5/16" 7.93mm	AF414-06-05	AF414-06-05BLK	AF414-06-05S
-6 to 3/8" 9.52mm	AF414-06-06	AF414-06-06BLK	AF414-06-06S
-8 to 3/8" 9.52mm	AF414-08-06	AF414-08-06BLK	AF414-08-06S
-8 to 1/2" 12.7mm	AF414-08-08	AF414-08-08BLK	AF414-08-08S
-10 to 3/8" 9.52mm	AF414-10-06	AF414-10-06BLK	AF414-10-06S
-12 to 3/8" 9.52mm	AF414-12-06	AF414-12-06BLK	AF414-12-06S
-12 to 1/2" 12.7mm	AF414-12-08	AF414-12-08BLK	AF414-12-08S



### METRIC to BARB ADAPTERS

Thread to Barb	Blue	Black	Silver
<b>Male</b>			
M10 x 1 to 5/16"	AF745-01	AF745-01 BLK	AF745-01S
M10 x 1 to 3/8"	AF745-02	AF745-02 BLK	AF745-02S
M12 x 1.5 to 5/16"	AF731-01	AF731-01BLK	AF731-01S
M12 x 1.5 to 3/8"	AF731-02	AF731-02BLK	AF731-02S
M12 x 1.5 to 1/2"	AF731-03	AF731-03BLK	AF731-03S
M14 x 1.5 to 5/16"	AF746-01	AF746-01BLK	AF746-01S
M14 x 1.5 to 3/8"	AF746-02	AF746-02BLK	AF746-02S
M14 x 1.5 to 1/2"	AF746-03	AF746-03BLK	AF746-03S
M14 x 1.5 to 5/8"	AF746-04	AF746-04BLK	AF746-04S
M18 x 1.5 to 5/16"	AF734-05	AF734-05BLK	AF734-05S
M18 x 1.5 to 3/8"	AF734-00	AF734-00BLK	AF734-00S
M18 x 1.5 to 1/2"	AF734-01	AF734-01BLK	AF734-01S
M18 x 1.5 to 5/8"	AF734-03	AF734-03BLK	AF734-03S
M18 x 1.5 to 3/4"	AF734-02	AF734-02BLK	AF734-02S



### AN FLARE to BARB ADAPTERS

AN to Barb	Blue	Black	Silver
-6 to 5/16" 7.93mm	AF817-05	AF817-05BLK	AF817-05S
-6 to 3/8" 9.52mm	AF817-06	AF817-06BLK	AF817-06S
-8 to 3/8" 9.52mm	AF817-06-08	AF817-06-08BLK	AF817-06-08S
-8 to 1/2" 12.7mm	AF817-08	AF817-08BLK	AF817-08S
-10 to 1/2" 12.7mm	AF817-10	AF817-10BLK	AF817-10S
-10 to 5/8" 15.9mm	AF817-10-08	AF817-10-08BLK	AF817-10-08S

Note: Can be used as ORB to barb see page 62 for viton o-rings.



### ALLOY BARB BANJOS

Banjo to Barb	Blue	Black	Silver
12mm or 7/16" to 8mm	AF807-05	AF807-05BLK	AF807-05S



### ALLOY AN BANJOS

Banjo to AN	Blue	Black	Silver
8mm to -3	AF717-03	AF717-03BLK	AF717-03S
10mm or 3/8" to -4	AF718-04	AF718-04BLK	AF718-04S
10mm or 3/8" to -6	AF718-06	AF718-06BLK	AF718-06S
12mm or 7/16" to -4	AF719-04	AF719-04BLK	AF719-04S
12mm or 7/16" to -6	AF719-06	AF719-06BLK	AF719-06S
1/2" or 12mm to -6	AF721-06	AF721-06BLK	AF721-06S
14mm or 9/16" to -4	AF720-04	AF720-04BLK	AF720-04 S
14mm or 9/16" to -6	AF720-06	AF720-06BLK	AF720-06S
14mm or 9/16" to -8	AF720-08	AF720-08BLK	AF720-08S
16mm or 5/8" to -6	AF163-06	AF163-06BLK	AF163-06S
16mm or 5/8" to -10	AF725-10	AF725-10BLK	AF725-10S
18mm to -4	AF726-04	AF726-04BLK	AF726-04S
18mm to -8	AF726-08	AF726-08BLK	AF726-08S
18mm to -10	AF726-10	AF726-10BLK	AF726-10S



### BANJO BOLTS

Thread	Blue	Black	Silver
3/8" - 20	AF722-03	AF722-03BLK	AF722-03S
7/16" - 20	AF722-04	AF722-04BLK	AF722-04S
1/2" - 20	AF727-06	AF727-06BLK	AF727-06S
9/16" - 24	AF722-06	AF722-06BLK	AF722-06S
5/8" - 20	AF726-06	AF726-06BLK	AF726-06S
M12 x 1.25	AF723-06	AF723-06BLK	AF723-06S
M12 x 1.5	AF724-06	AF724-06BLK	AF724-06S
M14 x 1.5	AF725-06	AF725-06BLK	AF725-06S
M16 x 1.5 (Suits -6)	AF713-06	AF713-06BLK	AF713-06S
M16 x 1.5 (Suits -10)	AF716-10	AF716-10BLK	AF716-10S
M18 x 1.5	AF717-10	AF717-10BLK	AF717-10S

NOTE: Washers included

Note: See page 80 for longer stainless steel banjo bolts



## BANJO BOLT FITTING GUIDE

CARBURETTOR	BANJO BOLT THREAD
Stromberg	1/2" - 20
Edelbrock	5/8" - 24
Carter AFB	5/8" - 24
Demon	9/16" - 24
BG	9/16" - 24
Holley 2BBL	9/16" - 24
Holley 600-660 series	9/16" - 24
Dual feed 4010-4011	9/16" - 24
Dellorto	M12 x 1.25
Solex	M12 x 1.25
Most Honda & Toyota	M12 x 1.25
Webber	M12 x 1.50



## ALLOY DOUBLE ENDED AN BANJOS

Banjo to AN	Blue	Black	Silver
12mm or 1/2" to -6	AF721-06-06	AF721-06-06BLK	AF721-06-06S
14mm or 9/16" to -6	AF720-06-06	AF720-06-06BLK	AF720-06-06S

Note: More banjo's available on page 78-80



## ALLOY BANJO WITH BOLT To suit Edelbrock Carburettors

Banjo to Barb	Blue	Black	Silver
5/8" to 3/8"	AF164-06	AF164-06BLK	AF164-06S

NOTE: 5/8" Banjo bolt included



## ALLOY BANJO WITH BOLT To suit Holley & Barry Grant Carburetors Also suits FiTech EFI throttle bodies

Banjo to AN	Blue	Black	Silver
9/16-24" to -6AN	AF167-06	AF167-06BLK	AF167-06S



## ALUMINIUM WASHERS (10 PACK)

Part No	Description	I.D. Sizes
AF177-03	Alloy Crush washer	-3AN 10mm - 3/8"
AF177-04	Alloy Crush washer	-4AN 11mm - 7/16"
AF177-05	Alloy Crush washer	12mm - 1/2"
AF177-06	Alloy Crush washer	-6AN 14mm - 9/16"
AF177-07	Alloy Crush washer	13mm - 33/64"
AF177-09	Alloy Crush washer	16mm - 5/8"
AF177-08	Alloy Crush washer	-8AN 19mm - 3/4"
AF177-10	Alloy Crush washer	-10AN 22mm - 7/8"
AF177-12	Alloy Crush washer	-12AN 27mm
AF177-16	Alloy Crush washer	-16AN 33mm

AF177-KIT Aluminium washer -3AN to -16AN  
KIT CONTAINS 10 OF EACH SIZE



## METRIC ALUMINIUM WASHERS (10 PACK)

Part No	Description	I.D. Sizes
AF171-06	Alloy Crush washer	6mm
AF171-08	Alloy Crush washer	8mm
AF171-10	Alloy Crush washer	10mm
AF171-12	Alloy Crush washer	12mm
AF171-14	Alloy Crush washer	14mm
AF171-16	Alloy Crush washer	16mm
AF171-18	Alloy Crush washer	18mm
AF171-20	Alloy Crush washer	20mm
AF171-22	Alloy Crush washer	22mm
AF171-24	Alloy Crush washer	24mm

AF171-KIT Aluminium washer M6 to M24  
KIT CONTAINS 10 OF EACH SIZE



## BSPP ALUMINIUM WASHERS (10 PACK)

Part No	Description	I.D. Sizes
AF172-01	Alloy Crush washer	1/8"
AF172-02	Alloy Crush washer	1/4"
AF172-03	Alloy Crush washer	3/8"
AF172-04	Alloy Crush washer	1/2"
AF172-05	Alloy Crush washer	5/8"
AF172-06	Alloy Crush washer	3/4"

AF172-KIT Aluminium washer 1/8" to 3/4"  
KIT CONTAINS 10 OF EACH SIZE



## STRAIGHT FEMALE COUPLER

AN	Blue/Red	Black	Silver
-3	AF131-03	AF131-03BLK	AF131-03S
-4	AF131-04	AF131-04BLK	AF131-04S
-6	AF131-06	AF131-06BLK	AF131-06S
-8	AF131-08	AF131-08BLK	AF131-08S
-10	AF131-10	AF131-10BLK	AF131-10S
-12	AF131-12	AF131-12BLK	AF131-12S
-16	AF131-16	AF131-16BLK	AF131-16S
-20	AF131-20	AF131-20BLK	AF131-20S



## 45° FEMALE COUPLER

AN	Blue/Red	Black	Silver
-3	AF132-03	AF132-03BLK	AF132-03S
-4	AF132-04	AF132-04BLK	AF132-04S
-6	AF132-06	AF132-06BLK	AF132-06S
-8	AF132-08	AF132-08BLK	AF132-08S
-10	AF132-10	AF132-10BLK	AF132-10S
-12	AF132-12	AF132-12BLK	AF132-12S
-16	AF132-16	AF132-16BLK	AF132-16S
-20	AF132-20	AF132-20BLK	AF132-20S

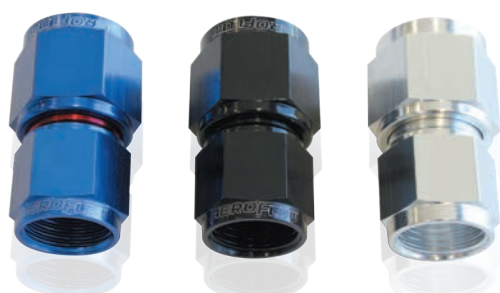

## STEPPED FEMALE COUPLERS

AN	Blue/Red	Black	Silver
-6 to -8	AF131-06-08	AF131-06-08BLK	AF131-06-08S
-8 to -10	AF131-08-10	AF131-08-10BLK	AF131-08-10S
-10 to -12	AF131-10-12	AF131-10-12BLK	AF131-10-12S



## 45° FULL FLOW FEMALE COUPLER

AN	Blue/Red	Black	Silver
-4	AF563-04	AF563-04BLK	AF563-04S
-6	AF563-06	AF563-06BLK	AF563-06S
-8	AF563-08	AF563-08BLK	AF563-08S
-10	AF563-10	AF563-10BLK	AF563-10S
-12	AF563-12	AF563-12BLK	AF563-12S
-16	AF563-16	AF563-16BLK	AF563-16S
-20	AF563-20	AF563-20BLK	AF563-20S



AF131-04SS

AF131-04-03SS

## STAINLESS STEEL FEMALE COUPLER

AN	Stainless Steel
-3	AF131-03SS
-4	AF131-04SS
-4 to -3	AF131-04-03SS



## 90° FEMALE COUPLER

AN	Blue/Red	Black	Silver
-3	AF133-03	AF133-03BLK	AF133-03S
-4	AF133-04	AF133-04BLK	AF133-04S
-6	AF133-06	AF133-06BLK	AF133-06S
-8	AF133-08	AF133-08BLK	AF133-08S
-10	AF133-10	AF133-10BLK	AF133-10S
-12	AF133-12	AF133-12BLK	AF133-12S
-16	AF133-16	AF133-16BLK	AF133-16S
-20	AF133-20	AF133-20BLK	AF133-20S



### 90° FULL FLOW FEMALE COUPLER

AN	Blue/Red	Black	Silver
-4	AF583-04	AF583-04BLK	AF583-04S
-6	AF583-06	AF583-06BLK	AF583-06S
-8	AF583-08	AF583-08BLK	AF583-08S
-10	AF583-10	AF583-10BLK	AF583-10S
-12	AF583-12	AF583-12BLK	AF583-12S
-16	AF583-16	AF583-16BLK	AF583-16S
-20	AF583-20	AF583-20BLK	AF583-20S



### STRAIGHT BULKHEAD AN

AN	Blue	Black	Silver
-3	AF832-03	AF832-03BLK	AF832-03S
-4	AF832-04	AF832-04BLK	AF832-04S
-6	AF832-06	AF832-06BLK	AF832-06S
-8	AF832-08	AF832-08BLK	AF832-08S
-10	AF832-10	AF832-10BLK	AF832-10S
-12	AF832-12	AF832-12BLK	AF832-12S
-16	AF832-16	AF832-16BLK	AF832-16S
-20	AF832-20	AF832-20BLK	AF832-20S

Note: - Bulkhead nuts sold separately



### 180° FULL FLOW FEMALE COUPLER

AN	Blue/Red	Black	Silver
-6	AF536-06	AF536-06BLK	AF536-06S
-8	AF536-08	AF536-08BLK	AF536-08S
-10	AF536-10	AF536-10BLK	AF536-10S
-12	AF536-12	AF536-12BLK	AF536-12S



### 45° BULKHEAD AN

AN	Blue	Black	Silver
-3	AF837-03	AF837-03BLK	AF837-03S
-4	AF837-04	AF837-04BLK	AF837-04S
-6	AF837-06	AF837-06BLK	AF837-06S
-8	AF837-08	AF837-08BLK	AF837-08S
-10	AF837-10	AF837-10BLK	AF837-10S
-12	AF837-12	AF837-12BLK	AF837-12S
-16	AF837-16	AF837-16BLK	AF837-16S
-20	AF837-20	AF837-20BLK	AF837-20S

Note: - Bulkhead nuts sold separately



### BULKHEAD NUTS

AN	Blue	Black	Silver
-3	AF924-03	AF924-03BLK	AF924-03S
-4	AF924-04	AF924-04BLK	AF924-04S
-6	AF924-06	AF924-06BLK	AF924-06S
-8	AF924-08	AF924-08BLK	AF924-08S
-10	AF924-10	AF924-10BLK	AF924-10S
-12	AF924-12	AF924-12BLK	AF924-12S
-16	AF924-16	AF924-16BLK	AF924-16S
-20	AF924-20	AF924-20BLK	AF924-20S



### 45° FULL FLOW BULKHEAD AN

AN	Blue	Black	Silver
-4	AF537-04	AF537-04BLK	AF537-04S
-6	AF537-06	AF537-06BLK	AF537-06S
-8	AF537-08	AF537-08BLK	AF537-08S
-10	AF537-10	AF537-10BLK	AF537-10S
-12	AF537-12	AF537-12BLK	AF537-12S
-16	AF537-16	AF537-16BLK	AF537-16S
-20	AF537-20	AF537-20BLK	AF537-20S

Note: - Bulkhead nuts sold separately



## 90° BULKHEAD AN

AN	Blue	Black	Silver
-3	AF833-03	AF833-03BLK	AF833-03S
-4	AF833-04	AF833-04BLK	AF833-04S
-6	AF833-06	AF833-06BLK	AF833-06S
-8	AF833-08	AF833-08BLK	AF833-08S
-10	AF833-10	AF833-10BLK	AF833-10S
-12	AF833-12	AF833-12BLK	AF833-12S
-16	AF833-16	AF833-16BLK	AF833-16S

Note: - Bulkhead nuts sold separately see page 54



## BULKHEAD AN TEE ON THE RUN

AN	Blue	Black	Silver
-3	AF804-03	AF804-03BLK	AF804-03S
-4	AF804-04	AF804-04BLK	AF804-04S
-6	AF804-06	AF804-06BLK	AF804-06S
-8	AF804-08	AF804-08BLK	AF804-08S
-10	AF804-10	AF804-10BLK	AF804-10S
-12	AF804-12	AF804-12BLK	AF804-12S
-16	AF804-16	AF804-16BLK	AF804-16S
-20	AF804-20	AF804-20BLK	AF804-20S

Note: - Bulkhead nuts sold separately see page 54



## 90° FULL FLOW BULKHEAD AN

AN	Blue	Black	Silver
-4	AF533-04	AF533-04BLK	AF533-04S
-6	AF533-06	AF533-06BLK	AF533-06S
-8	AF533-08	AF533-08BLK	AF533-08S
-10	AF533-10	AF533-10BLK	AF533-10S
-12	AF533-12	AF533-12BLK	AF533-12S
-16	AF533-16	AF533-16BLK	AF533-16S
-20	AF533-20	AF533-20BLK	AF533-20S

Note: - Bulkhead nuts sold separately see page 54



## AN TEE FEMALE NUT ON RUN

AN	Blue	Black	Silver
-3	AF145-03	AF145-03BLK	AF145-03S
-4	AF145-04	AF145-04BLK	AF145-04S
-6	AF145-06	AF145-06BLK	AF145-06S
-8	AF145-08	AF145-08BLK	AF145-08S
-10	AF145-10	AF145-10BLK	AF145-10S
-12	AF145-12	AF145-12BLK	AF145-12S
-16	AF145-16	AF145-16BLK	AF145-16S



## BULKHEAD TEE AN

AN	Blue	Black	Silver
-3	AF834-03	AF834-03BLK	AF834-03S
-4	AF834-04	AF834-04BLK	AF834-04S
-6	AF834-06	AF834-06BLK	AF834-06S
-8	AF834-08	AF834-08BLK	AF834-08S
-10	AF834-10	AF834-10BLK	AF834-10S
-12	AF834-12	AF834-12BLK	AF834-12S
-16	AF834-16	AF834-16BLK	AF834-16S
-20	AF834-20	AF834-20BLK	AF834-20S

Note: - Bulkhead nuts sold separately see page 54



## AN TEE FEMALE ON SIDE

AN	Blue	Black	Silver
-3	AF144-03	AF144-03BLK	AF144-03S
-4	AF144-04	AF144-04BLK	AF144-04S
-6	AF144-06	AF144-06BLK	AF144-06S
-8	AF144-08	AF144-08BLK	AF144-08S
-10	AF144-10	AF144-10BLK	AF144-10S
-12	AF144-12	AF144-12BLK	AF144-12S
-16	AF144-16	AF144-16BLK	AF144-16S

**FLARE TEE AN**

AN	Blue	Black	Silver
-3	AF824-03	AF824-03BLK	AF824-03S
-4	AF824-04	AF824-04BLK	AF824-04S
-6	AF824-06	AF824-06BLK	AF824-06S
-8	AF824-08	AF824-08BLK	AF824-08S
-10	AF824-10	AF824-10BLK	AF824-10S
-12	AF824-12	AF824-12BLK	AF824-12S
-16	AF824-16	AF824-16BLK	AF824-16S

**FLARE TEE AN WITH 1/8" PORT**

AN	Blue	Black	Silver
-6	AF824-06P	AF824-06PBLK	AF824-06PS
-8	AF824-08P	AF824-08PBLK	AF824-08PS

**FEMALE TEE ORB**

AN	Blue	Black	Silver
-3	AF938-03	AF938-03BLK	AF938-03S
-4	AF938-04	AF938-04BLK	AF938-04S
-6	AF938-06	AF938-06BLK	AF938-06S
-8	AF938-08	AF938-08BLK	AF938-08S
-10	AF938-10	AF938-10BLK	AF938-10S
-12	AF938-12	AF938-12BLK	AF938-12S
-16	AF938-16	AF938-16BLK	AF938-16S
-20	AF938-20	AF938-20BLK	AF938-20S

**STEPPED MALE FLARE UNIONS**

AN to AN	Blue	Black	Silver
-4 to -3	AF815-04-03	AF815-04-03BLK	AF815-04-03S
-6 to -3	AF815-06-03	AF815-06-03BLK	AF815-06-03S
-6 to -4	AF815-06-04	AF815-06-04BLK	AF815-06-04S
-8 to -4	AF815-08-04	AF815-08-04BLK	AF815-08-04S
-8 to -6	AF815-08-06	AF815-08-06BLK	AF815-08-06S
-10 to -4	AF815-10-04	AF815-10-04BLK	AF815-10-04S
-10 to -6	AF815-10-06	AF815-10-06BLK	AF815-10-06S
-10 to -8	AF815-10-08	AF815-10-08BLK	AF815-10-08S
-12 to -4	AF815-12-04	AF815-12-04BLK	AF815-12-04S
-12 to -6	AF815-12-06	AF815-12-06BLK	AF815-12-06S
-12 to -8	AF815-12-08	AF815-12-08BLK	AF815-12-08S
-12 to -10	AF815-12-10	AF815-12-10BLK	AF815-12-10S
-16 to -10	AF815-16-10	AF815-16-10BLK	AF815-16-10S
-16 to -12	AF815-16-12	AF815-16-12BLK	AF815-16-12S
-20 to -12	AF815-20-12	AF815-20-12BLK	AF815-20-12S
-20 to -16	AF815-20-16	AF815-20-16BLK	AF815-20-16S

**MALE FLARE UNION**

AN	Blue	Black	Silver
-3	AF815-03	AF815-03BLK	AF815-03S
-4	AF815-04	AF815-04BLK	AF815-04S
-6	AF815-06	AF815-06BLK	AF815-06S
-8	AF815-08	AF815-08BLK	AF815-08S
-10	AF815-10	AF815-10BLK	AF815-10S
-12	AF815-12	AF815-12BLK	AF815-12S
-16	AF815-16	AF815-16BLK	AF815-16S
-20	AF815-20	AF815-20BLK	AF815-20S

**STRAIGHT MALE to MALE WITH 1/8" PORT**

AN	Blue	Black	Silver
-3	AF141-03	AF141-03BLK	AF141-03S
-4	AF141-04	AF141-04BLK	AF141-04S
-6	AF141-06	AF141-06BLK	AF141-06S
-8	AF141-08	AF141-08BLK	AF141-08S
-10	AF141-10	AF141-10BLK	AF141-10S
-12	AF141-12	AF141-12BLK	AF141-12S
-16	AF141-16	AF141-16BLK	AF141-16S



## 45° MALE FLARE UNION AN

AN	Blue	Black	Silver
-3	AF827-03	AF827-03BLK	AF827-03S
-4	AF827-04	AF827-04BLK	AF827-04S
-6	AF827-06	AF827-06BLK	AF827-06S
-8	AF827-08	AF827-08BLK	AF827-08S
-10	AF827-10	AF827-10BLK	AF827-10S
-12	AF827-12	AF827-12BLK	AF827-12S
-16	AF827-16	AF827-16BLK	AF827-16S



## 90° MALE FLARE UNION AN

AN	Blue	Black	Silver
-3	AF821-03	AF821-03BLK	AF821-03S
-4	AF821-04	AF821-04BLK	AF821-04S
-6	AF821-06	AF821-06BLK	AF821-06S
-8	AF821-08	AF821-08BLK	AF821-08S
-10	AF821-10	AF821-10BLK	AF821-10S
-12	AF821-12	AF821-12BLK	AF821-12S
-16	AF821-16	AF821-16BLK	AF821-16S



## 45° MALE FLARE UNION WITH 1/8" PORT

AN	Blue	Black	Silver
-6	AF827-06P	AF827-06PBLK	AF827-06PS
-8	AF827-08P	AF827-08PBLK	AF827-08PS



## 90° MALE FLARE UNION WITH 1/8" PORT

AN	Blue	Black	Silver
-6	AF821-06P	AF821-06PBLK	AF821-06PS
-8	AF821-08P	AF821-08PBLK	AF821-08PS



## 45° FULL FLOW AN UNION

AN	Blue	Black	Silver
-3	AF527-03	AF527-03BLK	AF527-03S
-4	AF527-04	AF527-04BLK	AF527-04S
-6	AF527-06	AF527-06BLK	AF527-06S
-8	AF527-08	AF527-08BLK	AF527-08S
-10	AF527-10	AF527-10BLK	AF527-10S
-12	AF527-12	AF527-12BLK	AF527-12S
-16	AF527-16	AF527-16BLK	AF527-16S
-20	AF527-20	AF527-20BLK	AF527-20S



## 90° FULL FLOW AN UNION

AN	Blue	Black	Silver
-3	AF521-03	AF521-03BLK	AF521-03S
-4	AF521-04	AF521-04BLK	AF521-04S
-6	AF521-06	AF521-06BLK	AF521-06S
-8	AF521-08	AF521-08BLK	AF521-08S
-10	AF521-10	AF521-10BLK	AF521-10S
-12	AF521-12	AF521-12BLK	AF521-12S
-16	AF521-16	AF521-16BLK	AF521-16S
-20	AF521-20	AF521-20BLK	AF521-20S

**STRAIGHT FEMALE to MALE WITH 1/8" PORT**

AN	Blue	Black	Silver
-3	AF140-03	AF140-03BLK	AF140-03S
-4	AF140-04	AF140-04BLK	AF140-04S
-6	AF140-06	AF140-06BLK	AF140-06S
-8	AF140-08	AF140-08BLK	AF140-08S
-10	AF140-10	AF140-10BLK	AF140-10S
-12	AF140-12	AF140-12BLK	AF140-12S
-16	AF140-16	AF140-16BLK	AF140-16S

**90° FEMALE / MALE FLARE**

AN	Blue	Black	Silver
-3	AF143-03	AF143-03BLK	AF143-03S
-4	AF143-04	AF143-04BLK	AF143-04S
-6	AF143-06	AF143-06BLK	AF143-06S
-8	AF143-08	AF143-08BLK	AF143-08S
-10	AF143-10	AF143-10BLK	AF143-10S
-12	AF143-12	AF143-12BLK	AF143-12S
-16	AF143-16	AF143-16BLK	AF143-16S

**45° FEMALE / MALE FLARE**

AN	Blue	Black	Silver
-3	AF142-03	AF142-03BLK	AF142-03S
-4	AF142-04	AF142-04BLK	AF142-04S
-6	AF142-06	AF142-06BLK	AF142-06S
-8	AF142-08	AF142-08BLK	AF142-08S
-10	AF142-10	AF142-10BLK	AF142-10S
-12	AF142-12	AF142-12BLK	AF142-12S
-16	AF142-16	AF142-16BLK	AF142-16S

**FULL FLOW 90°  
FEMALE / MALE FLARE**

AN	Blue	Black	Silver
-3	AF543-03	AF543-03BLK	AF543-03S
-4	AF543-04	AF543-04BLK	AF543-04S
-6	AF543-06	AF543-06BLK	AF543-06S
-8	AF543-08	AF543-08BLK	AF543-08S
-10	AF543-10	AF543-10BLK	AF543-10S
-12	AF543-12	AF543-12BLK	AF543-12S
-16	AF543-16	AF543-16BLK	AF543-16S
-20	AF543-20	AF543-20BLK	AF543-20S

**FULL FLOW 45°  
FEMALE / MALE FLARE**

AN	Blue	Black	Silver
-3	AF542-03	AF542-03BLK	AF542-03S
-4	AF542-04	AF542-04BLK	AF542-04S
-6	AF542-06	AF542-06BLK	AF542-06S
-8	AF542-08	AF542-08BLK	AF542-08S
-10	AF542-10	AF542-10BLK	AF542-10S
-12	AF542-12	AF542-12BLK	AF542-12S
-16	AF542-16	AF542-16BLK	AF542-16S
-20	AF542-20	AF542-20BLK	AF542-20S

**AN FLARE REDUCERS FEMALE / MALE**

AN to AN	Blue	Black	Silver
-4 to -3	AF950-04-03	AF950-04-03BLK	AF950-04-03S
-6 to -3	AF950-06-03	AF950-06-03BLK	AF950-06-03S
-6 to -4	AF950-06-04	AF950-06-04BLK	AF950-06-04S
-8 to -4	AF950-08-04	AF950-08-04BLK	AF950-08-04S
-8 to -6	AF950-08-06	AF950-08-06BLK	AF950-08-06S
-10 to -4	AF950-10-04	AF950-10-04BLK	AF950-10-04S
-10 to -6	AF950-10-06	AF950-10-06BLK	AF950-10-06S
-10 to -8	AF950-10-08	AF950-10-08BLK	AF950-10-08S
-12 to -8	AF950-12-08	AF950-12-08BLK	AF950-12-08S
-12 to -10	AF950-12-10	AF950-12-10BLK	AF950-12-10S
-16 to -12	AF950-16-12	AF950-16-12BLK	AF950-16-12S
-20 to -16	AF950-20-16	AF950-20-16BLK	AF950-20-16S



## PLUGS



### AN FLARE EXPANDERS FEMALE / MALE

AN to AN	Blue	Black	Silver
-3 to -4	AF951-03-04	AF951-03-04BLK	AF951-03-04S
-3 to -6	AF951-03-06	AF951-03-06BLK	AF951-03-06S
-4 to -6	AF951-04-06	AF951-04-06BLK	AF951-04-06S
-4 to -8	AF951-04-08	AF951-04-08BLK	AF951-04-08S
-6 to -8	AF951-06-08	AF951-06-08BLK	AF951-06-08S
-6 to -10	AF951-06-10	AF951-06-10BLK	AF951-06-10S
-8 to -10	AF951-08-10	AF951-08-10BLK	AF951-08-10S
-8 to -12	AF951-08-12	AF951-08-12BLK	AF951-08-12S
-10 to -12	AF951-10-12	AF951-10-12BLK	AF951-10-12S
-10 to -16	AF951-10-16	AF951-10-16BLK	AF951-10-16S
-12 to -16	AF951-12-16	AF951-12-16BLK	AF951-12-16S
-16 to -20	AF951-16-20	AF951-16-20BLK	AF951-16-20S



### 90° FEMALE to MALE 1/8" NPT

NPT	Blue	Black	Silver
1/8"	AF896-02	AF896-02BLK	AF896-02S



### NPT HEX HEAD PLUGS

NPT	Blue	Black	Silver
1/8"	AF933-02	AF933-02BLK	AF933-02S
1/4"	AF933-04	AF933-04BLK	AF933-04S
3/8"	AF933-06	AF933-06BLK	AF933-06S
1/2"	AF933-08	AF933-08BLK	AF933-08S
3/4"	AF933-12	AF933-12BLK	AF933-12S
1"	AF933-16	AF933-16BLK	AF933-16S



### AN HEX FLARE PLUGS

AN	Blue	Black	Silver
-3	AF806-03	AF806-03BLK	AF806-03S
-4	AF806-04	AF806-04BLK	AF806-04S
-6	AF806-06	AF806-06BLK	AF806-06S
-8	AF806-08	AF806-08BLK	AF806-08S
-10	AF806-10	AF806-10BLK	AF806-10S
-12	AF806-12	AF806-12BLK	AF806-12S
-16	AF806-16	AF806-16BLK	AF806-16S
-20	AF806-20	AF806-20BLK	AF806-20S



### METRIC PORT PLUGS

Size	Blue	Black	Silver
M10 x 1.0	AF814-M10-01	AF814-M10-01BLK	AF814-M10-01S
M10 x 1.25	AF814-M10-02	AF814-M10-02BLK	AF814-M10-02S
M12 x 1.25	AF814-M12-01	AF814-M12-01BLK	AF814-M12-01S
M12 x 1.5	AF814-M12	AF814-M12BLK	AF814-M12S
M14 x 1.5	AF814-M14	AF814-M14BLK	AF814-M14S
M16 x 1.5	AF814-M16	AF814-M16BLK	AF814-M16S
M18 x 1.5	AF814-M18	AF814-M18BLK	AF814-M18S



### ORB PORT REDUCER

Male to Female	Blue	Black	Silver
-6ORB to 1/8"	AF912-P06-02	AF912-P06-02BLK	AF912-P06-02S
-8ORB to 1/8"	AF912-P08-02	AF912-P08-02BLK	AF912-P08-02S
-10ORB to 1/8"	AF912-P10-02	AF912-P10-02BLK	AF912-P10-02S
-12ORB to 1/8"	AF912-P12-02	AF912-P12-02BLK	AF912-P12-02S



### METRIC PORT REDUCER

Male to Female	Blue	Black	Silver
M12 x 1.5 to 1/8"	AF912-M12-02	AF912-M12-02BLK	AF912-M12-02S
M14 x 1.5 to 1/8"	AF912-M14-02	AF912-M14-02BLK	AF912-M14-02S
M16 x 1.5 to 1/8"	AF912-M16-02	AF912-M16-02BLK	AF912-M16-02S
M18 x 1.5 to 1/8"	AF912-M18-02	AF912-M18-02BLK	AF912-M18-02S



### ORB PORT PLUGS Slimline

AN	Blue	Black	Silver
-3	AF813-03	AF813-03BLK	AF813-03S
-4	AF813-04	AF813-04BLK	AF813-04S
-6	AF813-06	AF813-06BLK	AF813-06S
-8	AF813-08	AF813-08BLK	AF813-08S
-10	AF813-10	AF813-10BLK	AF813-10S
-12	AF813-12	AF813-12BLK	AF813-12S
-16	AF813-16	AF813-16BLK	AF813-16S
-20	AF813-20	AF813-20BLK	AF813-20S



### NPT PLUGS

NPT	Blue	Black	Silver
1/16"	AF932-01	AF932-01BLK	AF932-01S
1/8"	AF932-02	AF932-02BLK	AF932-02S
1/4"	AF932-04	AF932-04BLK	AF932-04S
3/8"	AF932-06	AF932-06BLK	AF932-06S
1/2"	AF932-08	AF932-08BLK	AF932-08S
3/4"	AF932-12	AF932-12BLK	AF932-12S
1"	AF932-16	AF932-16BLK	AF932-16S

● These part numbers are available in packs of 25 fittings.



### ORB HEX PORT PLUGS

AN	Blue	Black	Silver
-3	AF814-03	AF814-03BLK	AF814-03S
-4	AF814-04	AF814-04BLK	AF814-04S
-6	AF814-06	AF814-06BLK	AF814-06S
-8	AF814-08	AF814-08BLK	AF814-08S
-10	AF814-10	AF814-10BLK	AF814-10S
-12	AF814-12	AF814-12BLK	AF814-12S
-16	AF814-16	AF814-16BLK	AF814-16S



### STEEL NPT PLUGS

NPT	Black	Silver
1/8"	AF979-02BLK	AF979-02



### ORB TO FEMALE AN ADAPTER

These handy adapters are great for all of our tanks, fuel rails and regulators no more messing around with tapered threads!



### FLARE CAPS

AN	Blue	Black	Silver
-3	AF820-03	AF820-03BLK	AF820-03S
-4	AF820-04	AF820-04BLK	AF820-04S
-6	AF820-06	AF820-06BLK	AF820-06S
-8	AF820-08	AF820-08BLK	AF820-08S
-10	AF820-10	AF820-10BLK	AF820-10S
-12	AF820-12	AF820-12BLK	AF820-12S
-16	AF820-16	AF820-16BLK	AF820-16S
-20	AF820-20	AF820-20BLK	AF820-20S

Size	Blue	Black	Silver
-6 ORB to -6	AF907-06	AF907-06BLK	AF907-06S
-6 ORB to -8	AF907-08-06	AF907-08-06BLK	AF907-08-06S
-8 ORB to -6	AF907-06-08	AF907-06-08BLK	AF907-06-08S
-8 ORB to -8	AF907-08	AF907-08BLK	AF907-08S
-8 ORB to -10	AF907-10-08	AF907-10-08BLK	AF907-10-08S
-10 ORB to -6	AF907-06-10	AF907-06-10BLK	AF907-06-10S
-10 ORB to -8	AF907-08-10	AF907-08-10BLK	AF907-08-10S
-10 ORB to -10	AF907-10	AF907-10BLK	AF907-10S
-10 ORB to -12	AF907-12-10	AF907-12-10BLK	AF907-12-10S
-12 ORB to -8	AF907-8-12	AF907-8-12BLK	AF907-8-12S
-12 ORB to -10	AF907-10-12	AF907-10-12BLK	AF907-10-12S
-12 ORB to -12	AF907-12	AF907-12BLK	AF907-12S



### ORB MALE COUPLERS

ORB	Blue	Black	Silver
-6 to -6	AF929-06	AF929-06BLK	AF929-06S
-8 to -6	AF929-08-06	AF929-08-06BLK	AF929-08-06S
-8 to -8	AF929-08	AF929-08BLK	AF929-08S
-10 to -8	AF929-10-08	AF929-10-08BLK	AF929-10-08S
-10 to -10	AF929-10	AF929-10BLK	AF929-10S
-12 to -8	AF929-12-08	AF929-12-08BLK	AF929-12-08S
-12 to -10	AF929-12-10	AF929-12-10BLK	AF929-12-10S
-12 to -12	AF929-12	AF929-12BLK	AF929-12S

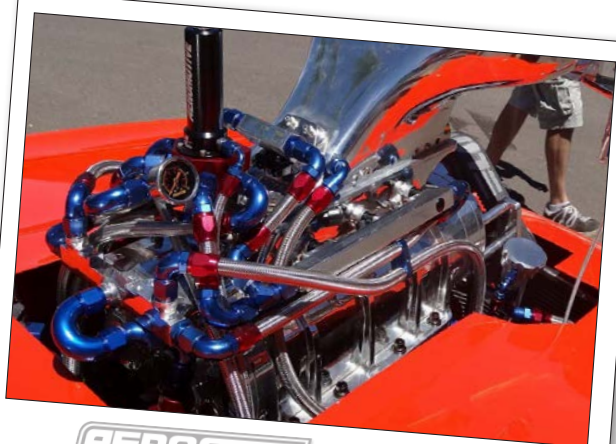

**AEROFLOW** Power Pic



## ORB MALE to MALE NPT SWIVEL

ORB to NPT	Blue	Black	Silver
-10 to 3/8" 9.52mm	AF929-10-06	AF929-10-06BLK	AF929-10-06S



## ORB MALE to MALE NPT COUPLER

ORB to NPT	Blue	Black	Silver
-10 to 3/8" 9.52mm	AF928-10-06	AF928-10-06BLK	AF928-10-06S

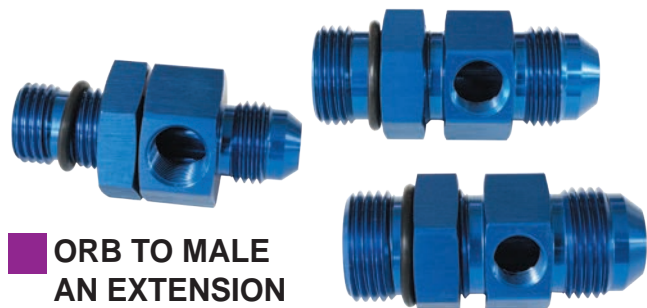

## ORB TO MALE AN EXTENSION with 1/8" Port

AN	Length	Blue	Black	Silver
-6	1-1/2" 38mm	AF904-06	AF904-06BLK	AF904-06S
-8	1-5/8" 42mm	AF904-08	AF904-08BLK	AF904-08S
-10	1-3/4" 44mm	AF904-10	AF904-10BLK	AF904-10S



## ORB TO MALE AN EXTENSION

AN	Length	Blue	Black	Silver
-6	1-5/8" 41.3mm	AF953-06	AF953-06BLK	AF953-06S
-8	1-7/8" 47.6mm	AF953-08	AF953-08BLK	AF953-08S
-10	2-1/8" 54mm	AF953-10	AF953-10BLK	AF953-10S
-12	2-1/2" 64mm	AF953-12	AF953-12BLK	AF953-12S

Note: -8 extension can be used as male carby inlets for Holley Ultra HP



## AN FEMALE to MALE EXTENSIONS

-4 to -6 is 1"(25mm) length. -8 to -16 is 1.5"(38mm) length.

AN to AN	Blue	Black	Silver
-4 to -4	AF952-04	AF952-04BLK	AF952-04S
-6 to -6	AF952-06	AF952-06BLK	AF952-06S
-8 to -8	AF952-08	AF952-08BLK	AF952-08S
-10 to -10	AF952-10	AF952-10BLK	AF952-10S
-12 to -12	AF952-12	AF952-12BLK	AF952-12S
-16 to -16	AF952-16	AF952-16BLK	AF952-16S



## METRIC EXTENSION with 1/8" PORT

Thread	Blue	Black	Silver
M12 x 1.5	AF810-M12-02	AF810-M12-02BLK	AF810-M12-02S
M14 x 1.5	AF810-M14-02	AF810-M14-02BLK	AF810-M14-02S
M16 x 1.5	AF810-M16-02	AF810-M16-02BLK	AF810-M16-02S



**AEROFLOW** Power Pic



**AEROFLOW** Power Pic



## VITON RUBBER O-RINGS (10 PACK)

For use with unleaded fuels & oils

Part No	Description
AF178-03	Viton Rubber O'ring -3AN
AF178-04	Viton Rubber O'ring -4AN
AF178-05	Viton Rubber O'ring -5AN
AF178-06	Viton Rubber O'ring -6AN
AF178-08	Viton Rubber O'ring -8AN
AF178-10	Viton Rubber O'ring -10AN
AF178-12	Viton Rubber O'ring -12AN
AF178-16	Viton Rubber O'ring -16AN
AF178-KIT	Viton Rubber O'rings -3AN to -16AN <b>KIT CONTAINS 10 OF EACH SIZE</b>



## EPR RUBBER O-RINGS (10 PACK)

EPR - Ethylene Propylene Rubber compatible with alcohol, ethanol and nitromethane fuels.

Part No	Description
AF175-03	Viton Rubber O'ring -3AN
AF175-04	Viton Rubber O'ring -4AN
AF175-06	Viton Rubber O'ring -6AN
AF175-08	Viton Rubber O'ring -8AN
AF175-10	Viton Rubber O'ring -10AN
AF175-12	Viton Rubber O'ring -12AN
AF175-16	Viton Rubber O'ring -16AN
AF175-20	Viton Rubber O'ring -20AN
AF175-KIT	Viton Rubber O'rings -3AN to -20AN <b>KIT CONTAINS 10 OF EACH SIZE</b>



## BUNA N RUBBER O-RINGS (10 PACK)

For use with unleaded, alcohol and ethanol fuels

Part No	Description
AF174-03	Buna Rubber O'ring -3AN
AF174-04	Buna Rubber O'ring -4AN
AF174-05	Buna Rubber O'ring -5AN
AF174-06	Buna Rubber O'ring -6AN
AF174-08	Buna Rubber O'ring -8AN
AF174-10	Buna Rubber O'ring -10AN
AF174-12	Buna Rubber O'ring -12AN
AF174-16	Buna Rubber O'ring -16AN
AF174-KIT	Buna Rubber O'rings -3AN to -20AN <b>KIT CONTAINS 10 OF EACH SIZE</b>



## ORB to STRAIGHT AN MALE FLARE ADAPTERS

ORB to AN	Blue	Black	Silver
-3 to -3	AF920-03	AF920-03BLK	AF920-03S
-3 to -4	AF920-04-03	AF920-04-03BLK	AF920-04-03S
-3 to -6	AF920-06-03	AF920-06-03BLK	AF920-06-03S
-4 to -3	AF920-03-04	AF920-03-04BLK	AF920-03-04S
-4 to -4	AF920-04	AF920-04BLK	AF920-04S
-4 to -6	AF920-06-04	AF920-06-04BLK	AF920-06-04S
-4 to -8	AF920-08-04	AF920-08-04BLK	AF920-08-04S
-6 to -3	AF920-03-06	AF920-03-06BLK	AF920-03-06S
-6 to -4	AF920-04-06	AF920-04-06BLK	AF920-04-06S
-6 to -6	AF920-06	AF920-06BLK	AF920-06S
-6 to -8	AF920-08-06	AF920-08-06BLK	AF920-08-06S
-6 to -10	AF920-10-06	AF920-10-06BLK	AF920-10-06S
-8 to -3	AF920-03-08	AF920-03-08BLK	AF920-03-08S
-8 to -4	AF920-04-08	AF920-04-08BLK	AF920-04-08S
-8 to -6	AF920-06-08	AF920-06-08BLK	AF920-06-08S
-8 to -8	AF920-08	AF920-08BLK	AF920-08S
-8 to -10	AF920-10-08	AF920-10-08BLK	AF920-10-08S
-8 to -12	AF920-12-08	AF920-12-08BLK	AF920-12-08S
-10 to -3	AF920-03-10	AF920-03-10BLK	AF920-03-10S
-10 to -4	AF920-04-10	AF920-04-10BLK	AF920-04-10S
-10 to -6	AF920-06-10	AF920-06-10BLK	AF920-06-10S
-10 to -8	AF920-08-10	AF920-08-10BLK	AF920-08-10S
-10 to -10	AF920-10	AF920-10BLK	AF920-10S
-10 to -12	AF920-12-10	AF920-12-10BLK	AF920-12-10S
-10 to -16	AF920-16-10	AF920-16-10BLK	AF920-16-10S
-12 to -3	AF920-03-12	AF920-03-12BLK	AF920-03-12S
-12 to -4	AF920-04-12	AF920-04-12BLK	AF920-04-12S
-12 to -6	AF920-06-12	AF920-06-12BLK	AF920-06-12S
-12 to -8	AF920-08-12	AF920-08-12BLK	AF920-08-12S
-12 to -10	AF920-10-12	AF920-10-12BLK	AF920-10-12S
-12 to -12	AF920-12	AF920-12BLK	AF920-12S
-12 to -16	AF920-16-12	AF920-16-12BLK	AF920-16-12S
-16 to -10	AF920-10-16	AF920-10-16BLK	AF920-10-16S
-16 to -12	AF920-12-16	AF920-12-16BLK	AF920-12-16S
-16 to -16	AF920-16	AF920-16BLK	AF920-16S
-16 to -20	AF920-20-16	AF920-20-16BLK	AF920-20-16S
-20 to -12	AF920-12-20	AF920-12-20BLK	AF920-12-20S
-20 to -16	AF920-16-20	AF920-16-20BLK	AF920-16-20S
-20 to -20	AF920-20	AF920-20BLK	AF920-20S
-20 to -24	AF920-24-20	AF920-24-20BLK	AF920-24-20S

● These part numbers are available in packs of 25 fittings.



## 90° LOW PROFILE ORB to MALE AN ADAPTERS

ORB to AN	Blue	Black	Silver
-6 to -6	AF909-06	AF909-06BLK	AF909-06S
-8 to -6	AF909-06-08	AF909-06-08BLK	AF909-06-08S
-8 to -8	AF909-08	AF909-08BLK	AF909-08S
-10 to -6	AF909-06-10	AF909-06-10BLK	AF909-06-10S
-10 to -8	AF909-08-10	AF909-08-10BLK	AF909-08-10S
-10 to -10	AF909-10	AF909-10BLK	AF909-10S



### 45° ORB SWIVEL to MALE FLARE ADAPTERS

ORB to AN	Blue	Black	Silver
-6 to -6	AF945-06	AF945-06BLK	AF945-06S
-8 to -6	AF945-06-08	AF945-06-08BLK	AF945-06-08S
-8 to -8	AF945-08	AF945-08BLK	AF945-08S
-8 to -10	AF945-10-08	AF945-10-08BLK	AF945-10-08S
-10 to -8	AF945-08-10	AF945-08-10BLK	AF945-08-10S
-10 to -10	AF945-10	AF945-10BLK	AF945-10S
-12 to -12	AF945-12	AF945-12BLK	AF945-12S
-16 to -16	AF945-16	AF945-16BLK	AF945-16S



### 90° ORB SWIVEL to MALE FLARE ADAPTERS

ORB to AN	Blue	Black	Silver
-6 to -6	AF949-06	AF949-06BLK	AF949-06S
-8 to -6	AF949-06-08	AF949-06-08BLK	AF949-06-08S
-8 to -8	AF949-08	AF949-08BLK	AF949-08S
-8 to -10	AF949-10-08	AF949-10-08BLK	AF949-10-08S
-10 to -8	AF949-08-10	AF949-08-10BLK	AF949-08-10S
-10 to -10	AF949-10	AF949-10BLK	AF949-10S
-12 to -12	AF949-12	AF949-12BLK	AF949-12S
-16 to -16	AF949-16	AF949-16BLK	AF949-16S



### 45° ORB to MALE AN FULL FLOW ADAPTERS

ORB to AN	Blue	Black	Silver
-3 to -3	AF902-03	AF902-03BLK	AF902-03S
-4 to -4	AF902-04	AF902-04BLK	AF902-04S
-4 to -6	AF902-06-04	AF902-06-04BLK	AF902-06-04S
-6 to -4	AF902-04-06	AF902-04-06BLK	AF902-04-06S
-6 to -6	AF902-06	AF902-06BLK	AF902-06S
-6 to -8	AF902-08-06	AF902-08-06BLK	AF902-08-06S
-8 to -6	AF902-06-08	AF902-06-08BLK	AF902-06-08S
-8 to -8	AF902-08	AF902-08BLK	AF902-08S
-8 to -10	AF902-10-08	AF902-10-08BLK	AF902-10-08S
-10 to -8	AF902-08-10	AF902-08-10BLK	AF902-08-10S
-10 to -10	AF902-10	AF902-10BLK	AF902-10S
-10 to -12	AF902-12-10	AF902-12-10BLK	AF902-12-10S
-12 to -10	AF902-10-12	AF902-10-12BLK	AF902-10-12S
-12 to -12	AF902-12	AF902-12BLK	AF902-12S
-16 to -12	AF902-12-16	AF902-12-16BLK	AF902-12-16S
-16 to -16	AF902-16	AF902-16BLK	AF902-16S
-20 to -16	AF902-16-20	AF902-16-20BLK	AF902-16-20S
-20 to -20	AF902-20	AF902-20BLK	AF902-20S



### 90° ORB to MALE AN FULL FLOW ADAPTERS

ORB to AN	Blue	Black	Silver
-3 to -3	AF903-03	AF903-03BLK	AF903-03S
-4 to -4	AF903-04	AF903-04BLK	AF903-04S
-4 to -6	AF903-06-04	AF903-06-04BLK	AF903-06-04S
-6 to -4	AF903-04-06	AF903-04-06BLK	AF903-04-06S
-6 to -6	AF903-06	AF903-06BLK	AF903-06S
-6 to -8	AF903-08-06	AF903-08-06BLK	AF903-08-06S
-8 to -6	AF903-06-08	AF903-06-08BLK	AF903-06-08S
-8 to -8	AF903-08	AF903-08BLK	AF903-08S
-8 to -10	AF903-10-08	AF903-10-08BLK	AF903-10-08S
-10 to -8	AF903-08-10	AF903-08-10BLK	AF903-08-10S
-10 to -10	AF903-10	AF903-10BLK	AF903-10S
-10 to -12	AF903-12-10	AF903-12-10BLK	AF903-12-10S
-12 to -10	AF903-10-12	AF903-10-12BLK	AF903-10-12S
-12 to -12	AF903-12	AF903-12BLK	AF903-12S
-16 to -12	AF903-12-16	AF903-12-16BLK	AF903-12-16S
-16 to -16	AF903-16	AF903-16BLK	AF903-16S
-20 to -16	AF903-16-20	AF903-16-20BLK	AF903-16-20S
-20 to -20	AF903-20	AF903-20BLK	AF903-20S



### METRIC to FEMALE AN ADAPTERS

AeroFlow's range of metric crush washer seal adapters are ever increasing in options and are now available in M12, M14 and M18 x 1.5 to female swivel nut allowing quick removal and replacement of plumbing without disturbing the crush washer seal area.

Metric to AN	Blue	Black	Silver
M12 x 1.5mm to -8	AF906-08-M12	AF906-08-M12BLK	AF906-08-M12S
M14 x 1.5mm to -8	AF906-08-M14	AF906-08-M14BLK	AF906-08-M14S
M18 x 1.5mm to -8	AF906-08-M18	AF906-08-M18BLK	AF906-08-M18S
M18 x 1.5mm to -10	AF906-10-M18	AF906-10-M18BLK	AF906-10-M18S



Power Pic



## METRIC to MALE FLARE ADAPTERS

Metric to AN	Blue	Black	Silver
M8 x 1.0mm to -4	AF728-04	AF728-04BLK	AF728-04S
M10 x 1.0mm to -4	AF743-04	AF743-04BLK	AF743-04S
M10 x 1.0mm to -6	AF729-06	AF729-06BLK	AF729-06S
M10 x 1.25mm to -4	AF744-04	AF744-04BLK	AF744-04S
M10 x 1.25mm to -6	AF744-06	AF744-06BLK	AF744-06S
M10 x 1.5mm to -4	AF729-04	AF729-04BLK	AF729-04S
M10 x 1.5mm to -6	AF745-06	AF745-06BLK	AF745-06S
M10 x 1.5mm to -8	AF729-08	AF729-08BLK	AF729-08S
M12 x 1.0mm to -6	AF738-06	AF738-06BLK	AF738-06S
M12 x 1.25mm to -4	AF730-04	AF730-04BLK	AF730-04S
M12 x 1.25mm to -6	AF730-06	AF730-06BLK	AF730-06S
M12 x 1.25mm to -8	AF730-08	AF730-08BLK	AF730-08S
M12 x 1.5mm to -4	AF731-04	AF731-04BLK	AF731-04S
M12 x 1.5mm to -6	AF731-06	AF731-06BLK	AF731-06S
M12 x 1.5mm to -8	AF731-08	AF731-08BLK	AF731-08S
M14 x 1.5mm to -4	AF732-04	AF732-04BLK	AF732-04S
M14 x 1.5mm to -6	AF732-06	AF732-06BLK	AF732-06S
M14 x 1.5mm to -8	AF732-08	AF732-08BLK	AF732-08S
M14 x 1.5mm to -10	AF732-10	AF732-10BLK	AF732-10S
M14 x 1.5mm to -12	AF732-12	AF732-12BLK	AF732-12S
M16 x 1.5mm to -6	AF733-06	AF733-06BLK	AF733-06S
M16 x 1.5mm to -8	AF733-08	AF733-08BLK	AF733-08S
M16 x 1.5mm to -10	AF733-10	AF733-10BLK	AF733-10S
M16 x 1.5mm to -12	AF733-12	AF733-12BLK	AF733-12S
M18 x 1.5mm to -6	AF734-06	AF734-06BLK	AF734-06S
M18 x 1.5mm to -8	AF734-08	AF734-08BLK	AF734-08S
M18 x 1.5mm to -10	AF734-10	AF734-10BLK	AF734-10S
M18 x 1.5mm to -12	AF734-12	AF734-12BLK	AF734-12S
M20 x 1.5mm to -6	AF735-06	AF735-06BLK	AF735-06S
M20 x 1.5mm to -8	AF735-08	AF735-08BLK	AF735-08S
M20 x 1.5mm to -10	AF735-10	AF735-10BLK	AF735-10S
M20 x 1.5mm to -12	AF735-12	AF735-12BLK	AF735-12S
M22 x 1.5mm to -4	AF736-04	AF736-04BLK	AF736-04S
M22 x 1.5mm to -6	AF736-06	AF736-06BLK	AF736-06S
M22 x 1.5mm to -8	AF736-08	AF736-08BLK	AF736-08S
M22 x 1.5mm to -10	AF736-10	AF736-10BLK	AF736-10S
M22 x 1.5mm to -12	AF736-12	AF736-12BLK	AF736-12S
M22 x 1.5mm to -16	AF736-16	AF736-16BLK	AF736-16S
M24 x 1.5mm to -10	AF737-10	AF737-10BLK	AF737-10S
M24 x 1.5mm to -12	AF737-12	AF737-12BLK	AF737-12S

**Note:** All metric adapters have a female inverted flare.



## FEMALE METRIC O-RING to AN

Thread	AN	Blue	Black	Silver
M14 x 1.5mm	-6	AF711-06	AF711-06BLK	AF711-06S
M16 x 1.5mm	-6	AF712-06	AF712-06BLK	AF712-06S



## FEMALE INVERTED to AN

Thread	AN	Part No	Description
1/2"-20 Inv	-6	AF709-06	Steel fitting
1/2"-20 Inv	-8	AF709-08	Steel fitting
5/8"-18 Inv	-6	AF710-06	Steel fitting
5/8"-18 Inv	-8	AF710-08	Steel fitting



## POWER STEERING ADAPTOR FITTINGS

Part No	Description
AF353-06SS	1/2"-20 inverted flare to -6 S/S PS Adapter
AF354-06SS	5/8"-18 Inverted flare to -6 S/S GM/Sag PS Box
AF355-06SS	11/16"-18 Inverted flare to -6 S/S GM/Sag PS Box
AF350-06S	M14 x 1.50 O-ring to -6 Alloy O-ring Style
AF351-06S	M16 x 1.50 O-ring to -6 Alloy GM/Sag PS Box O-ring Style
AF352-06SS	M18 x 1.50 O-ring to -6 S/S GM/Sag PS Box O-ring Style

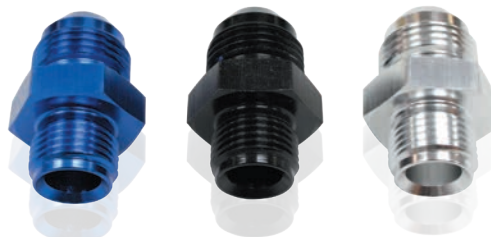

## INVERTED FLARE ADAPTERS to AN

Thread	AN	Blue	Black	Silver
7/16"-24 Inv	-6	AF702-06	AF702-06BLK	AF702-06S
3/8"-24 Inv	-6	AF707-06	AF707-06BLK	AF707-06S
3/8"-24 Inv	-8	AF707-08	AF707-08BLK	AF707-08S
1/2"-20 Inv	-6	AF703-06	AF703-06BLK	AF703-06S
1/2"-20 Inv	-8	AF703-08	AF703-08BLK	AF703-08S
5/8"-18 Inv	-4	AF704-04	AF704-04BLK	AF704-04S
5/8"-18 Inv	-6	AF704-06	AF704-06BLK	AF704-06S
5/8"-18 Inv	-8	AF704-08	AF704-08BLK	AF704-08S
11/16"-18 Inv	-6	AF705-06	AF705-06BLK	AF705-06S



## MALE NPT to AN WITH 1/8" PORT

NPT to AN	Blue	Black	Silver
1/8" to -4	AF139-04-02	AF139-04-02BLK	AF139-04-02S
1/8" to -6	AF139-06-02	AF139-06-02BLK	AF139-06-02S
1/4" to -6	AF139-06-04	AF139-06-04BLK	AF139-06-04S
3/8" to -6	AF139-06-08	AF139-06-08BLK	AF139-06-08S
1/4" to -8	AF139-08-04	AF139-08-04BLK	AF139-08-04S
3/8" to -8	AF139-08-06	AF139-08-06BLK	AF139-08-06S



## ADAPTERS



### TRANS COOLER ADAPTERS (2 per pack)

Part No	Description
AF375-06BLK	1/4" NPSM straight thread to -6AN washers included
AF375-08BLK	1/4" NPSM straight thread to -8AN washers included

### FORD TRANSMISSION OIL COOLER ADAPTER FITTINGS

(2 per pack)



These handy adapters have been tested on Ford Falcon, Mustang, F150 and Territory and may fit other models like BMW, Jaguar and Rover fitted with the ZF transmission. These 1 piece full flow adapters allow an easy installation of a remote transmission oil cooler that is required when engine performance has been upgraded or increased load from things like towing. Designed with -8AN ends to allow for different plumbing combinations with the ability to swivel to your desired angle. Supplied with Viton O-Rings.

Part No	Description
AF72-5050	Ford ZF 6HP26 trans port fittings viton o-rings included
AF72-5051	Ford 6R trans port fittings viton o-rings included



### GM TRANS & CLUTCH ADAPTERS

Part No	Description	Pack of
AF64-2116	VE & VF clutch master cylinder -4AN adapter	(x1)
AF64-2117	VE & VF trans cooler radiator adaptor male to -6AN	(x2)
AF64-2119	VE & VF trans cooler radiator adaptor female to -6AN	(x2)
AF64-2118	VE & VF trans cooler adaptor suits 6 speed 6L80E	(x1)

### TRANS COOLER FITTINGS CHART

Transmission	In	Out
Powerglide - OEM	Upper 1/8" NPT	Lower 1/8" NPT
Powerglide - Dedenbear	Upper 1/4" NPT	Lower 1/4" NPT
TH200C Metric, 200-4R	Lower 1/4" NPT	Upper 1/4" NPT
TH250, TH350	Upper 1/4" NPT	Lower 1/4" NPT
TH400	Upper 1/4" NPSM	Lower 1/4" NPSM
700-4R, 4L60, 4L60E	Upper 1/4" NPSM	Lower 1/4" NPSM
4L80E 1991-96	Upper 1/4" NPT	Lower 1/4" NPT
4L80E, 4L85E 1997-ON	Rear 1/4" NPT	Front 1/4" NPT
C3, C4, C6	Rear 1/8" NPT	Front 1/8" NPT
AOD	Lower 1/4" NPT	Upper 1/4" NPT
AODE, 4R70W	Upper 1/4" NPT	Lower 1/4" NPT
E4OD, 4R100	Upper 1/4" NPT	Lower 1/4" NPT
Torqueflite - All	Rear 1/8" NPT	Front 1/8" NPT
Trimatic	Rear 1/8" NPT	Front 1/8" NPT
Jatco 3 speed	Rear M12 x 1.5	Front M12 x 1.5
Jatco 4 speed	Rear M14 x 1.5	Front M14 x 1.5
Ford ZF 6HP26	Push in with o-ring	Push in with o-ring

Note: - NPT = tapered thread

Note: - NPSM = straight thread

Please check OEM fittings for compatibility



### WASHER SEAL BSPP to AN ADAPTERS

BSPP to AN	Blue	Black	Silver
1/4" to -6	AF750-06	AF750-06BLK	AF750-06S
3/8" to -6	AF751-06	AF751-06BLK	AF751-06S
3/8" to -8	AF751-08	AF751-08BLK	AF751-08S
3/8" to -10	AF751-10	AF751-10BLK	AF751-10S
1/2" to -6	AF752-06	AF752-06BLK	AF752-06S
1/2" to -8	AF752-08	AF752-08BLK	AF752-08S
1/2" to -10	AF752-10	AF752-10BLK	AF752-10S
1/2" to -12	AF752-12	AF752-12BLK	AF752-12S
5/8" to -10	AF753-10	AF753-10BLK	AF753-10S
3/4" to -10	AF754-10	AF754-10BLK	AF754-10S
3/4" to -12	AF754-12	AF754-12BLK	AF754-12S

### BSPT TAPERED to AN ADAPTERS

BSPT to AN	Blue	Black	Silver
1/8" to -6	AF755-06	AF755-06BLK	AF755-06S
1/4" to -6	AF756-06	AF756-06BLK	AF756-06S
3/8" to -6	AF757-06	AF757-06BLK	AF757-06S
3/8" to -8	AF757-08	AF757-08BLK	AF757-08S
3/8" to -10	AF757-10	AF757-10BLK	AF757-10S
1/2" to -8	AF758-08	AF758-08BLK	AF758-08S
1/2" to -10	AF758-10	AF758-10BLK	AF758-10S
3/4" to -10	AF759-10	AF759-10BLK	AF759-10S

### NPT to STRAIGHT MALE FLARE ADAPTERS

NPT to AN	Blue	Black	Silver
1/16" to -3	AF816-03-01	AF816-03-01BLK	AF816-03-01S
1/8" to -3	AF816-03	AF816-03BLK	AF816-03S
1/4" to -3	AF816-03-04	AF816-03-04BLK	AF816-03-04S
3/8" to -3	AF816-03-06	AF816-03-06BLK	AF816-03-06S
1/2" to -3	AF816-03-08	AF816-03-08BLK	AF816-03-08S
1/16" to -4	AF816-04-01	AF816-04-01BLK	AF816-04-01S
1/8" to -4	AF816-04	AF816-04BLK	AF816-04S
1/4" to -4	AF816-04-04	AF816-04-04BLK	AF816-04-04S
3/8" to -4	AF816-04-06	AF816-04-06BLK	AF816-04-06S
1/2" to -4	AF816-04-08	AF816-04-08BLK	AF816-04-08S
1/8" to -6	AF816-06-02	AF816-06-02BLK	AF816-06-02S
1/4" to -6	● AF816-06	● AF816-06BLK	AF816-06S
3/8" to -6	● AF816-06-06	● AF816-06-06BLK	AF816-06-06S
1/2" to -6	AF816-06-08	AF816-06-08BLK	AF816-06-08S
3/8" to -6	AF816-06-06	AF816-06-06BLK	AF816-06-06S
3/4" to -6	AF816-06-12	AF816-06-12BLK	AF816-06-12S
1/8" to -8	AF816-08-02	AF816-08-02BLK	AF816-08-02S
1/4" to -8	AF816-08-04	AF816-08-04BLK	AF816-08-04S
3/8" to -8	● AF816-08	● AF816-08BLK	AF816-08S
1/2" to -8	AF816-08-08	AF816-08-08BLK	AF816-08-08S
3/4" to -8	AF816-08-12	AF816-08-12BLK	AF816-08-12S
3/8" to -10	AF816-10-06	AF816-10-06BLK	AF816-10-06S
1/2" to -10	AF816-10	AF816-10BLK	AF816-10S
3/4" to -10	AF816-10-12	AF816-10-12BLK	AF816-10-12S
1" to -10	AF816-10-16	AF816-10-16BLK	AF816-10-16S
3/4" to -12	AF816-12	AF816-12BLK	AF816-12S
1/2" to -12	AF816-12-08	AF816-12-08BLK	AF816-12-08S
1" to -12	AF816-12-16	AF816-12-16BLK	AF816-12-16S
3/4" to -16	AF816-16-12	AF816-16-12BLK	AF816-16-12S
1" to -16	AF816-16	AF816-16BLK	AF816-16S
1" to -20	AF816-20-16	AF816-20-16BLK	AF816-20-16S
1-1/4" to -16	AF816-16-20	AF816-16-20BLK	AF816-16-20S
1-1/4" to -20	AF816-20	AF816-20BLK	AF816-20S

● These part numbers are available in packs of 25 fittings.

**45° NPT to MALE FLARE ADAPTERS**

NPT to AN	Blue	Black	Silver
1/8" to -3	AF823-03	AF823-03BLK	AF823-03S
1/8" to -4	AF823-04	AF823-04BLK	AF823-04S
1/8" to -6	AF823-06-02	AF823-06-02BLK	AF823-06-02S
1/4" to -4	AF823-04-04	AF823-04-04BLK	AF823-04-04S
1/4" to -6	AF823-06	AF823-06BLK	AF823-06S
1/4" to -8	AF823-08-04	AF823-08-04BLK	AF823-08-04S
3/8" to -6	AF823-06-06	AF823-06-06BLK	AF823-06-06S
3/8" to -8	AF823-08	AF823-08BLK	AF823-08S
3/8" to -10	AF823-10-06	AF823-10-06BLK	AF823-10-06S
1/2" to -6	AF823-06-08	AF823-06-08BLK	AF823-06-08S
1/2" to -8	AF823-08-08	AF823-08-08BLK	AF823-08-08S
1/2" to -10	AF823-10	AF823-10BLK	AF823-10S
1/2" to -12	AF823-12-08	AF823-12-08BLK	AF823-12-08S
3/4" to -10	AF823-10-12	AF823-10-12BLK	AF823-10-12S
3/4" to -12	AF823-12	AF823-12BLK	AF823-12S
3/4" to -16	AF823-16	AF823-16BLK	AF823-16S
1" to -16	AF823-16-16	AF823-16-16BLK	AF823-16-16S
1" to -20	AF823-16-20	AF823-16-20BLK	AF823-16-20S

**90° NPT to MALE FLARE ADAPTERS**

NPT to AN	Blue	Black	Silver
1/8" to -3	AF822-03	AF822-03BLK	AF822-03S
1/8" to -4	AF822-04	AF822-04BLK	AF822-04S
1/4" to -4	AF822-04-04	AF822-04-04BLK	AF822-04-04S
1/8" to -6	AF822-06-02	AF822-06-02BLK	AF822-06-02S
1/4" to -6	AF822-06	AF822-06BLK	AF822-06S
3/8" to -6	AF822-06-06	AF822-06-06BLK	AF822-06-06S
1/2" to -6	AF822-06-08	AF822-06-08BLK	AF822-06-08S
3/8" to -8	AF822-08	AF822-08BLK	AF822-08S
1/4" to -8	AF822-08-04	AF822-08-04BLK	AF822-08-04S
1/2" to -8	AF822-08-08	AF822-08-08BLK	AF822-08-08S
3/8" to -10	AF822-10-06	AF822-10-06BLK	AF822-10-06S
1/2" to -10	AF822-10	AF822-10BLK	AF822-10S
3/4" to -10	AF822-10-12	AF822-10-12BLK	AF822-10-12S
1/2" to -12	AF822-12-08	AF822-12-08BLK	AF822-12-08S
3/4" to -12	AF822-12	AF822-12BLK	AF822-12S
3/4" to -16	AF822-16	AF822-16BLK	AF822-16S
1" to -16	AF822-16-16	AF822-16-16BLK	AF822-16-16S
1" to -20	AF822-20-16	AF822-20-16BLK	AF822-20-16S

**45° NPT to AN FULL FLOW ADAPTERS**

NPT to AN	Blue	Black	Silver
1/8" to -3	AF523-03	AF523-03BLK	AF523-03S
1/8" to -4	AF523-04	AF523-04BLK	AF523-04S
1/8" to -6	AF523-06-02	AF523-06-02BLK	AF523-06-02S
1/4" to -4	AF523-04-04	AF523-04-04BLK	AF523-04-04S
1/4" to -6	AF523-06	AF523-06BLK	AF523-06S
1/4" to -8	AF523-08-04	AF523-08-04BLK	AF523-08-04S
3/8" to -6	AF523-06-06	AF523-06-06BLK	AF523-06-06S
3/8" to -8	AF523-08	AF523-08BLK	AF523-08S
3/8" to -10	AF523-10-06	AF523-10-06BLK	AF523-10-06S
1/2" to -6	AF523-06-08	AF523-06-08BLK	AF523-06-08S
1/2" to -8	AF523-08-08	AF523-08-08BLK	AF523-08-08S
1/2" to -10	AF523-10	AF523-10BLK	AF523-10S
1/2" to -12	AF523-12-08	AF523-12-08BLK	AF523-12-08S
3/4" to -10	AF523-10-12	AF523-10-12BLK	AF523-10-12S
3/4" to -12	AF523-12	AF523-12BLK	AF523-12S
3/4" to -16	AF523-16-12	AF523-16-12BLK	AF523-16-12S
1" to -16	AF523-16	AF523-16BLK	AF523-16S
1" to -20	AF523-16-20	AF523-16-20BLK	AF523-16-20S

**90° NPT to AN FULL FLOW ADAPTERS**

NPT to AN	Blue	Black	Silver
1/8" to -3	AF522-03	AF522-03BLK	AF522-03S
1/8" to -4	AF522-04	AF522-04BLK	AF522-04S
1/4" to -4	AF522-04-04	AF522-04-04BLK	AF522-04-04S
1/8" to -6	AF522-06-02	AF522-06-02BLK	AF522-06-02S
1/4" to -6	AF522-06	AF522-06BLK	AF522-06S
3/8" to -6	AF522-06-06	AF522-06-06BLK	AF522-06-06S
1/2" to -6	AF522-06-08	AF522-06-08BLK	AF522-06-08S
1/4" to -8	AF522-08-04	AF522-08-04BLK	AF522-08-04S
3/8" to -8	AF522-08	AF522-08BLK	AF522-08S
1/2" to -8	AF522-08-08	AF522-08-08BLK	AF522-08-08S
3/8" to -10	AF522-10-06	AF522-10-06BLK	AF522-10-06S
1/2" to -10	AF522-10	AF522-10BLK	AF522-10S
3/4" to -10	AF522-10-12	AF522-10-12BLK	AF522-10-12S
1/2" to -12	AF522-12-08	AF522-12-08BLK	AF522-12-08S
3/4" to -12	AF522-12	AF522-12BLK	AF522-12S
3/4" to -16	AF522-16-12	AF522-16-12BLK	AF522-16-12S
1" to -16	AF522-16	AF522-16BLK	AF522-16S
1" to -20	AF522-16-20	AF522-16-20BLK	AF522-16-20S

**STRAIGHT FEMALE NPT to MALE AN**

NPT to AN	Blue	Black	Silver
1/8" to -3	AF370-03	AF370-03BLK	AF370-03S
1/8" to -4	AF370-04	AF370-04BLK	AF370-04S



## 45° FEMALE NPT to MALE AN

NPT to AN	Blue	Black	Silver
1/8" to -3	AF371-03	AF371-03BLK	AF371-03S
1/8" to -4	AF371-04	AF371-04BLK	AF371-04S



## 90° FEMALE NPT to MALE AN

NPT to AN	Blue	Black	Silver
1/8" to -3	AF373-03	AF373-03BLK	AF373-03S
1/8" to -4	AF373-04	AF373-04BLK	AF373-04S



## NPT MALE-FEMALE EXTENSION

NPT	Length	Blue	Black	Silver
1/8"	1-1/4" 31.75mm	AF372-02	AF372-02BLK	AF372-02S
1/4"	1-1/2" 38.1mm	AF372-04	AF372-04BLK	AF372-04S
3/8"	2" 50.8mm	AF372-06	AF372-06BLK	AF372-06S
1/2"	2" 50.8mm	AF372-08	AF372-08BLK	AF372-08S



## 45° NPT FEMALE to MALE NPT

NPT	Blue	Black	Silver
1/8"	AF915-02	AF915-02BLK	AF915-02S
1/4"	AF915-04	AF915-04BLK	AF915-04S
3/8"	AF915-06	AF915-06BLK	AF915-06S
1/2"	AF915-08	AF915-08BLK	AF915-08S
3/4"	AF915-10	AF915-10BLK	AF915-10S
1"	AF915-16	AF915-16BLK	AF915-16S
1-1/4"	AF915-20	AF915-20BLK	AF915-20S



## 90° NPT FEMALE to MALE NPT

NPT	Blue	Black	Silver
1/8"	AF914-02	AF914-02BLK	AF914-02S
1/4"	AF914-04	AF914-04BLK	AF914-04S
3/8"	AF914-06	AF914-06BLK	AF914-06S
1/2"	AF914-08	AF914-08BLK	AF914-08S
3/4"	AF914-10	AF914-10BLK	AF914-10S
1"	AF914-16	AF914-16BLK	AF914-16S
1-1/4"	AF914-20	AF914-20BLK	AF914-20S



## MALE NPT to FEMALE AN STRAIGHT

NPT to AN	Blue	Black	Silver
1/8" to -3	AF916-03-02	AF916-03-02BLK	AF916-03-02S
1/8" to -4	AF916-04-02	AF916-04-02BLK	AF916-04-02S
1/4" to -4	AF916-04-04	AF916-04-04BLK	AF916-04-04S
1/8" to -6	AF916-06-02	AF916-06-02BLK	AF916-06-02S
1/4" to -6	AF916-06-04	AF916-06-04BLK	AF916-06-04S
3/8" to -6	AF916-06-06	AF916-06-06BLK	AF916-06-06S
1/4" to -8	AF916-08-04	AF916-08-04BLK	AF916-08-04S
3/8" to -8	AF916-08-06	AF916-08-06BLK	AF916-08-06S
1/2" to -8	AF916-08-08	AF916-08-08BLK	AF916-08-08S
3/8" to -10	AF916-10-06	AF916-10-06BLK	AF916-10-06S
1/2" to -10	AF916-10-08	AF916-10-08BLK	AF916-10-08S
3/4" to -12	AF916-12-12	AF916-12-12BLK	AF916-12-12S
1/2" to -12	AF916-12-08	AF916-12-08BLK	AF916-12-08S
3/4" to -16	AF916-16-12	AF916-16-12BLK	AF916-16-12S



## 45° NPT SWIVEL to FEMALE AN

NPT to AN	Blue	Black	Silver
1/8" to -3	AF919-03-02	AF919-03-02BLK	AF919-03-02S
1/8" to -4	AF919-04-02	AF919-04-02BLK	AF919-04-02S
1/4" to -4	AF919-04-04	AF919-04-04BLK	AF919-04-04S
1/8" to -6	AF919-06-02	AF919-06-02BLK	AF919-06-02S
1/4" to -6	AF919-06-04	AF919-06-04BLK	AF919-06-04S
3/8" to -6	AF919-06-06	AF919-06-06BLK	AF919-06-06S
1/4" to -8	AF919-08-04	AF919-08-04BLK	AF919-08-04S
3/8" to -8	AF919-08-06	AF919-08-06BLK	AF919-08-06S
1/2" to -8	AF919-08-08	AF919-08-08BLK	AF919-08-08S
3/8" to -10	AF919-10-06	AF919-10-06BLK	AF919-10-06S
1/2" to -10	AF919-10-08	AF919-10-08BLK	AF919-10-08S
1/2" to -12	AF919-12-08	AF919-12-08BLK	AF919-12-08S
3/4" to -12	AF919-12-12	AF919-12-12BLK	AF919-12-12S
3/4" to -16	AF919-16-12	AF919-16-12BLK	AF919-16-12S



## 90° NPT SWIVEL to FEMALE AN

NPT to AN	Blue	Black	Silver
1/8" to -3	AF923-03-02	AF923-03-02BLK	AF923-03-02S
1/8" to -4	AF923-04-02	AF923-04-02BLK	AF923-04-02S
1/4" to -4	AF923-04-04	AF923-04-04BLK	AF923-04-04S
1/8" to -6	AF923-06-02	AF923-06-02BLK	AF923-06-02S
1/4" to -6	AF923-06-04	AF923-06-04BLK	AF923-06-04S
3/8" to -6	AF923-06-06	AF923-06-06BLK	AF923-06-06S
1/4" to -8	AF923-08-04	AF923-08-04BLK	AF923-08-04S
3/8" to -8	AF923-08-06	AF923-08-06BLK	AF923-08-06S
1/2" to -8	AF923-08-08	AF923-08-08BLK	AF923-08-08S
3/8" to -10	AF923-10-06	AF923-10-06BLK	AF923-10-06S
1/2" to -10	AF923-10-08	AF923-10-08BLK	AF923-10-08S
3/4" to -12	AF923-12-12	AF923-12-12BLK	AF923-12-12S
1/2" to -12	AF923-12-08	AF923-12-08BLK	AF923-12-08S
3/4" to -16	AF923-16-12	AF923-16-12BLK	AF923-16-12S



## 90° NPT SWIVEL to MALE AN FLARE

NPT to AN	Blue	Black	Silver
1/8" to -3	AF922-03-02	AF922-03-02BLK	AF922-03-02S
1/8" to -4	AF922-04-02	AF922-04-02BLK	AF922-04-02S
1/4" to -4	AF922-04-04	AF922-04-04BLK	AF922-04-04S
1/8" to -6	AF922-06-02	AF922-06-02BLK	AF922-06-02S
1/4" to -6	AF922-06-04	AF922-06-04BLK	AF922-06-04S
3/8" to -6	AF922-06-06	AF922-06-06BLK	AF922-06-06S
1/4" to -8	AF922-08-04	AF922-08-04BLK	AF922-08-04S
3/8" to -8	AF922-08-06	AF922-08-06BLK	AF922-08-06S
1/2" to -8	AF922-08-08	AF922-08-08BLK	AF922-08-08S
3/8" to -10	AF922-10-06	AF922-10-06BLK	AF922-10-06S
1/2" to -10	AF922-10-08	AF922-10-08BLK	AF922-10-08S
1/2" to -12	AF922-12-08	AF922-12-08BLK	AF922-12-08S
3/4" to -12	AF922-12-12	AF922-12-12BLK	AF922-12-12S
3/4" to -16	AF922-16-12	AF922-16-12BLK	AF922-16-12S



## TEE WITH NPT ON SIDE

NPT to AN	Blue	Black	Silver
1/8" to -3	AF825-03	AF825-03BLK	AF825-03S
1/8" to -4	AF825-04	AF825-04BLK	AF825-04S
1/4" to -4	AF825-04-04	AF825-04-04BLK	AF825-04-04S
1/4" to -6	AF825-06	AF825-06BLK	AF825-06S
3/8" to -6	AF825-06-06	AF825-06-06BLK	AF825-06-06S
3/8" to -8	AF825-08	AF825-08BLK	AF825-08S
1/2" to -8	AF825-08-08	AF825-08-08BLK	AF825-08-08S
1/2" to -10	AF825-10	AF825-10BLK	AF825-10S
3/4" to -12	AF825-12	AF825-12BLK	AF825-12S
3/4" to -16	AF825-16	AF825-16BLK	AF825-16S
1" to -20	AF825-16-20	AF825-16-20BLK	AF825-16-20S
1-1/4" to -20	AF825-20	AF825-20BLK	AF825-20S



## TEE WITH NPT ON RUN

NPT to AN	Blue	Black	Silver
1/8" to -3	AF826-03	AF826-03BLK	AF826-03S
1/8" to -4	AF826-04	AF826-04BLK	AF826-04S
1/4" to -4	AF826-04-04	AF826-04-04BLK	AF826-04-04S
1/4" to -6	AF826-06	AF826-06BLK	AF826-06S
3/8" to -6	AF826-06-06	AF826-06-06BLK	AF826-06-06S
3/8" to -8	AF826-08	AF826-08BLK	AF826-08S
1/2" to -8	AF826-08-08	AF826-08-08BLK	AF826-08-08S
1/2" to -10	AF826-10	AF826-10BLK	AF826-10S
3/4" to -12	AF826-12	AF826-12BLK	AF826-12S
3/4" to -16	AF826-16	AF826-16BLK	AF826-16S
1" to -20	AF826-16-20	AF826-16-20BLK	AF826-16-20S
1-1/4" to -20	AF826-20	AF826-20BLK	AF826-20S



## MALE TEE WITH FEMALE 1/8"

AN	Blue	Black	Silver
-3	AF918-03-02	AF918-03-02BLK	AF918-03-02S
-4	AF918-04-02	AF918-04-02BLK	AF918-04-02S



## MALE TEE WITH STEPPED SIDE

Run	Side	Blue	Black	Silver
-6	-4	AF831-04-06	AF831-04-06BLK	AF831-04-06S
-8	-6	AF831-06-08	AF831-06-08BLK	AF831-06-08S
-10	-8	AF831-08-10	AF831-08-10BLK	AF831-08-10S



## NPT ADAPTERS



### MALE AN STEPPED FLARE TEE WITH 1/8" NPT PORTS

Perfect for use with Aeroflow's -8AN carb inlet rail kits when running -6 feed line featuring dual 1/8" NPT ports for universal gauge fitments.  
Male tee with 2 x -8 and 1 x -6 on run

Male AN	Blue	Black	Silver
2x -8, 1x -6	AF824-06-08	AF824-06-08BLK	AF824-06-08S



### 1/8" BSP MALE TO 1/8" NPT FEMALE

BSP to NPT	Blue	Black	Silver
1/8" to 1/8"	AF925-04-04	AF925-04-04BLK	AF925-04-04S



### NPT MALE COUPLERS

NPT	Blue	Black	Silver
1/8"	AF911-02	AF911-02BLK	AF911-02S
1/4"	AF911-04	AF911-04BLK	AF911-04S
3/8"	AF911-06	AF911-06BLK	AF911-06S
1/2"	AF911-08	AF911-08BLK	AF911-08S
3/4"	AF911-12	AF911-12BLK	AF911-12S
1"	AF911-16	AF911-16BLK	AF911-16S



### NPT FEMALE COUPLERS

NPT	Blue	Black	Silver
1/8"	AF910-02	AF910-02BLK	AF910-02S
1/4"	AF910-04	AF910-04BLK	AF910-04S
3/8"	AF910-06	AF910-06BLK	AF910-06S
1/2"	AF910-08	AF910-08BLK	AF910-08S
3/4"	AF910-12	AF910-12BLK	AF910-12S
1"	AF910-16	AF910-16BLK	AF910-16S



### NPT 90° FEMALE COUPLERS

NPT	Blue	Black	Silver
1/8"	AF913-02	AF913-02BLK	AF913-02S
1/4"	AF913-04	AF913-04BLK	AF913-04S
3/8"	AF913-06	AF913-06BLK	AF913-06S
1/2"	AF913-08	AF913-08BLK	AF913-08S



### NPT FEMALE PIPE TEES

NPT	Blue	Black	Silver
1/8"	AF917-02	AF917-02BLK	AF917-02S
1/4"	AF917-04	AF917-04BLK	AF917-04S
3/8"	AF917-06	AF917-06BLK	AF917-06S
1/2"	AF917-08	AF917-08BLK	AF917-08S
3/4"	AF917-12	AF917-12BLK	AF917-12S
1"	AF917-16	AF917-16BLK	AF917-16S



### NPT PIPE REDUCERS / EXPANDERS

NPT	Blue	Black	Silver
1/8" to 1/4"	AF912-02-04	AF912-02-04BLK	AF912-02-04S
1/4" to 1/8"	AF912-04-02	AF912-04-02BLK	AF912-04-02S
1/4" to 3/8"	AF912-04-06	AF912-04-06BLK	AF912-04-06S
3/8" to 1/8"	AF912-06-02	AF912-06-02BLK	AF912-06-02S
3/8" to 1/4"	AF912-06-04	AF912-06-04BLK	AF912-06-04S
1/2" to 1/8"	AF912-08-02	AF912-08-02BLK	AF912-08-02S
1/2" to 1/4"	AF912-08-04	AF912-08-04BLK	AF912-08-04S
1/2" to 3/8"	AF912-08-06	AF912-08-06BLK	AF912-08-06S
3/4" to 1/4"	AF912-12-04	AF912-12-04BLK	AF912-12-04S
3/4" to 3/8"	AF912-12-06	AF912-12-06BLK	AF912-12-06S
3/4" to 1/2"	AF912-12-08	AF912-12-08BLK	AF912-12-08S
1" to 3/8"	AF912-16-06	AF912-16-06BLK	AF912-16-06S
1" to 1/2"	AF912-16-08	AF912-16-08BLK	AF912-16-08S
1" to 3/4"	AF912-16-12	AF912-16-12BLK	AF912-16-12S



## QUICK RELEASE ALUMINIUM FITTINGS

Aeroflow's quick release fittings are a market break through. These light weight fittings are made from billet 6061-T6 aluminium. They are anodized to safe guard your fittings against corrosion. They have been tested up to 15000psi and are a perfect choice for brake, clutch or fuel lines depending which seal you choose. They connect by hand in seconds. Perfect for anti-theft device. These fittings are designed for leak free release. Please refer application guide. Aeroflow's quick release fittings are also available with a heavy duty Titanium body.

Part No	Description	Application
AFQR103-03	Quick Release -3 EPDM Seal Black/Silver Alloy	(Brake)
AFQR101-04	Quick Release -4 Viton Seal Black Aluminium	(Fuel & Oil)
AFQR101-06	Quick Release -6 Viton Seal Black Aluminium	(Fuel & Oil)
AFQR101-08	Quick Release -8 Viton Seal Black Aluminium	(Fuel & Oil)
AFQR101-10	Quick Release -10 Viton Seal Black Aluminium	(Fuel & Oil)
AFQR201-06	Quick Release -6 Buna N Seal Black Aluminium	(Eth/Meth)
AFQR201-08	Quick Release -8 Buna N Seal Black Aluminium	(Eth/Meth)
AFQR201-10	Quick Release -10 Buna N Seal Black Aluminium	(Eth/Meth)

**NOTE: EPDM seals must be used in brake applications. Viton seals are recommended for unleaded fuels & oiling applications. Buna N seals are recommended for all ethanol & methanol blended fuels.**



## QUICK RELEASE TITANIUM FITTINGS

Part No	Description	Application
AFQR104-03	Quick Release -3 EPDM Seal Black Titanium	(Brake)
AFQR102-06	Quick Release -6 Viton Seal Black Titanium	(Fuel & Oil)
AFQR102-08	Quick Release -8 Viton Seal Black Titanium	(Fuel & Oil)
AFQR102-10	Quick Release -10 Viton Seal Black Titanium	(Fuel & Oil)

**NOTE: For use in brake applications must use fittings with EPDM seal. Viton seals are recommended for unleaded fuels & oiling applications.**



## QUICK RELEASE STAINLESS STEEL FITTINGS

Part No	Description
AFQR105-03	Quick Release -3 EPDM Seal Black Stainless (Brake)

**NOTE: For use in brake applications must use fittings with EPDM seal.**

## ALUMINIUM PTFE HOSE OLIVE INSERTS (5 PACK)



Part No	Description
AF299-03D	Alloy Olive Insert suit -3AN
AF299-04D	Alloy Olive Insert suit -4AN
AF299-06D	Alloy Olive Insert suit -6AN
AF299-08D	Alloy Olive Insert suit -8AN
AF299-10D	Alloy Olive Insert suit -10AN
AF299-12D	Alloy Olive Insert suit -12AN
AF299-16D	Alloy Olive Insert suit -16AN
AF299-20D	Alloy Olive Insert suit -20AN

Anodised olives are Ethanol / Methanol & Nitro compatible.

## BRASS PTFE HOSE OLIVE INSERTS (5 PACK)



Part No	Description
AF299-03	Brass Olive Insert suit -3AN
AF299-04	Brass Olive Insert suit -4AN
AF299-06	Brass Olive Insert suit -6AN
AF299-08	Brass Olive Insert suit -8AN
AF299-10	Brass Olive Insert suit -10AN
AF299-12	Brass Olive Insert suit -12AN
AF299-16	Brass Olive Insert suit -16AN
AF299-20	Brass Olive Insert suit -20AN

Brass Olives are Ethanol / Methanol & Nitro compatible.

## STAINLESS STEEL PTFE HOSE OLIVE INSERTS (5 PACK)



Part No	Description
AF299-03SS	S/S Olive Insert suit -3AN
AF299-04SS	S/S Olive Insert suit -4AN
AF299-06SS	S/S Olive Insert suit -6AN
AF299-08SS	S/S Olive Insert suit -8AN
AF299-10SS	S/S Olive Insert suit -10AN
AF299-12SS	S/S Olive Insert suit -12AN
AF299-16SS	S/S Olive Insert suit -16AN
AF299-20SS	S/S Olive Insert suit -20AN

S/S Olives are Ethanol / Methanol & Nitro compatible.



## STAT-O-SEAL (10 PACK)

Stat-o-seals are manufactured with BUNA N rubber which is compatible with unleaded, alcohol and ethanol fuels.

Part No	Description	I.D. Sizes	
AF179-03	-3AN STAT-O-SEAL	3/8"	9.53mm
AF179-04	-4AN STAT-O-SEAL	7/16"	11.11mm
AF179-06	-6AN STAT-O-SEAL	9/16"	14.29mm
AF179-08	-8AN STAT-O-SEAL	3/4"	19.05mm
AF179-10	-10AN STAT-O-SEAL	7/8"	22.23mm



## PTFE (Teflon) WASHERS (10 PACK)

Part No	Description
AF176-03	Teflon washers -3AN
AF176-04	Teflon washers -4AN
AF176-06	Teflon washers -6AN
AF176-08	Teflon washers -8AN
AF176-10	Teflon washers -10AN
AF176-12	Teflon washers -12AN
AF176-16	Teflon washers -16AN
AF176-KIT	Teflon washers -3AN to -20AN <b>KIT CONTAINS 10 OF EACH SIZE</b>



## ALUMINIUM WASHERS (10 PACK)

Part No	Description	I.D. Sizes
AF177-03	Alloy Crush washer	-3AN 10mm - 3/8"
AF177-04	Alloy Crush washer	-4AN 11mm - 7/16"
AF177-05	Alloy Crush washer	-5AN 12mm - 1/2"
AF177-06	Alloy Crush washer	-6AN 14mm - 9/16"
AF177-07	Alloy Crush washer	-7AN 13mm - 33/64"
AF177-09	Alloy Crush washer	-9AN 16mm - 5/8"
AF177-08	Alloy Crush washer	-8AN 19mm - 3/4"
AF177-10	Alloy Crush washer	-10AN 22mm - 7/8"
AF177-12	Alloy Crush washer	-12AN 27mm
AF177-16	Alloy Crush washer	-16AN 33mm
AF177-KIT	Aluminium washer -3AN to -20AN <b>KIT CONTAINS 10 OF EACH SIZE</b>	



## METRIC ALUMINIUM WASHERS (10 PACK)

Part No	Description	I.D. Sizes
AF171-06	Alloy Crush washer	6mm
AF171-08	Alloy Crush washer	8mm
AF171-10	Alloy Crush washer	10mm
AF171-12	Alloy Crush washer	12mm
AF171-14	Alloy Crush washer	14mm
AF171-16	Alloy Crush washer	16mm
AF171-18	Alloy Crush washer	18mm
AF171-20	Alloy Crush washer	20mm
AF171-22	Alloy Crush washer	22mm
AF171-24	Alloy Crush washer	24mm
AF171-KIT	Aluminium washer M6 to M24 <b>KIT CONTAINS 10 OF EACH SIZE</b>	



## BSPP ALUMINIUM WASHERS (10 PACK)

Part No	Description	I.D. Sizes
AF172-01	Alloy Crush washer	1/8"
AF172-02	Alloy Crush washer	1/4"
AF172-03	Alloy Crush washer	3/8"
AF172-04	Alloy Crush washer	1/2"
AF172-05	Alloy Crush washer	5/8"
AF172-06	Alloy Crush washer	3/4"
AF172-KIT	Aluminium washer 1/8" to 3/4" <b>KIT CONTAINS 10 OF EACH SIZE</b>	



## VITON RUBBER O-RINGS (10 PACK)

For use with unleaded fuels & oils

Part No	Description
AF178-03	Viton Rubber O'ring -3AN
AF178-04	Viton Rubber O'ring -4AN
AF178-05	Viton Rubber O'ring -5AN
AF178-06	Viton Rubber O'ring -6AN
AF178-08	Viton Rubber O'ring -8AN
AF178-10	Viton Rubber O'ring -10AN
AF178-12	Viton Rubber O'ring -12AN
AF178-16	Viton Rubber O'ring -16AN
AF178-20	Viton Rubber O'ring -20AN
AF178-KIT	Viton Rubber O'rings -3AN to -20AN <b>KIT CONTAINS 10 OF EACH SIZE</b>



## EPR RUBBER O-RINGS (10 PACK)

EPR - Ethylene Propylene Rubber compatible with alcohol, ethanol and nitromethane fuels.

Part No	Description
AF175-03	EPR Rubber O'ring -3AN
AF175-04	EPR Rubber O'ring -4AN
AF175-06	EPR Rubber O'ring -6AN
AF175-08	EPR Rubber O'ring -8AN
AF175-10	EPR Rubber O'ring -10AN
AF175-12	EPR Rubber O'ring -12AN
AF175-16	EPR Rubber O'ring -16AN
AF175-KIT	EPR Rubber O'rings -3AN to -20AN <b>KIT CONTAINS 10 OF EACH SIZE</b>



## BUNA N RUBBER O-RINGS (10 PACK)

For use with unleaded, alcohol and ethanol fuels

Part No	Description
AF174-03	Buna Rubber O'ring -3AN
AF174-04	Buna Rubber O'ring -4AN
AF174-05	Buna Rubber O'ring -5AN
AF174-06	Buna Rubber O'ring -6AN
AF174-08	Buna Rubber O'ring -8AN
AF174-10	Buna Rubber O'ring -10AN
AF174-12	Buna Rubber O'ring -12AN
AF174-16	Buna Rubber O'ring -16AN
AF174-KIT	Buna Rubber O'rings -3AN to -20AN <b>KIT CONTAINS 10 OF EACH SIZE</b>



## COATED STEEL HARD LINE

Aeroflow offer steel brake line for use with our stainless brake fittings. This product is an economical alternative that gives you a great chrome style high quality finish.

Part No	Size	Length
AF66-4316	3/16" 4.76mm	7.6M / 25ft



## 304 STAINLESS STEEL HARD LINE

Aeroflow offer stainless hard line for use with our stainless brake fittings to give you a durable and professional finish.

Part No	Size	Length
AF66-3316	3/16" 4.76mm	7.6M / 25ft



**Note:** Please ensure all hose is thoroughly cleaned out before use.

## 200 SERIES PTFE (TEFLON®) STAINLESS STEEL BRAIDED HOSE (suits brake fittings)

The Aeroflow 200 & 250 series hose has a PTFE inner liner with 308 stainless steel braid. It is a durable and professional hose that resists leaks and fumes. It is rated to up to 4000 PSI. This hose is suitable for brake lines.

• Minimum temperature -70°C, Maximum temperature 250°C

AN	1 Metre	2 Metres	3 Metres	4.5 Metres	6 Metres	15 Metres	30 Metres
-3	AF200-03-1M	AF200-03-2M	AF200-03-3M	AF200-03-4.5M	AF200-03-6M	AF200-03-15M	AF200-03-30M
-4	AF200-04-1M	AF200-04-2M	AF200-04-3M	AF200-04-4.5M	AF200-04-6M	AF200-04-15M	AF200-04-30M

AN	1 Metre	2 Metres	3 Metres	4.5 Metres	6 Metres	15 Metres	30 Metres
-3	AF200-03-1MBLK	AF200-03-2MBLK	AF200-03-3MBLK	AF200-03-4.5MBLK	AF200-03-6MBLK	AF200-03-15MBLK	AF200-03-30MBLK
-4	AF200-04-1MBLK	AF200-04-2MBLK	AF200-04-3MBLK	AF200-04-4.5MBLK	AF200-04-6MBLK	AF200-04-15MBLK	AF200-04-30MBLK

### 200 Series Hose Specifications

AN	I.D.		O.D.		Operating Press	Burst Press
-3	9/64"	3.6mm,	1/4"	6.4mm,	4000PSI,	12000PSI
-4	13/64"	5.1mm,	21/64"	8mm,	4000PSI,	12000PSI



## 200 SERIES PTFE (TEFLON®) STAINLESS STEEL COATED BRAIDED HOSE (suits brake fittings)

With our brake line program, Aeroflow now have a coated PTFE (Teflon) -3 hose. This high quality stainless hose has a PVC coating on it. It's available in black and clear and was designed to use with our ADR brake lines. It can also be used with our 200 series fittings.

**Note\*\***When using the PVC covered hose with our 200 series fittings, you will need to trim the covering back to allow the socket to slide over.

AN	Colour	1 Metre	2 Metres	3 Metres	6 Metres	15 Metres	30 Metres	50 Metres	100 Metres
-3	CLEAR	AF200-03-1MCC	AF200-03-2MCC	AF200-03-3MCC	AF200-03-6MCC	AF200-03-15MCC	AF200-03-30MCC	AF200-03-60MCC	AF200-03-100MCC
-3	BLACK	AF200-03-1MBLK	AF200-03-2MBLK	AF200-03-3MBLK	AF200-03-6MBLK	AF200-03-15MBLK	AF200-03-30MBLK	AF200-03-60MBLK	AF200-03-100MBLK

### 200 Series Hose Specifications

AN	I.D.		O.D.		Operating Press	Burst Press
-3	0.142 in	3.6mm	0.29 in	7.35mm	4000PSI	12000PSI

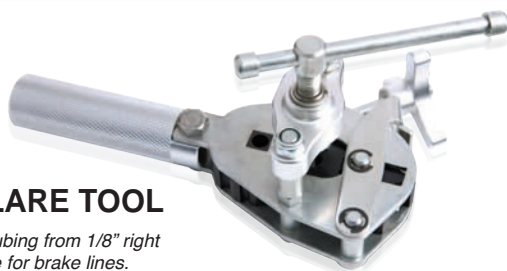

## SINGLE FLARE TOOL

This tool will work with tubing from 1/8" right through to 3/4". 45° flare for brake lines.

Part No	Description
AF98-2008	Flare Tool 45 degree (For use with brake lines)



## LIGHT WEIGHT TUBE BENDER

A hand tool for precisely bending pipe, especially a little tweak during installation in that hard to get position. For pipe size 1/16 to 1/4. The tool is able to bend tube with tube nut installed.

Part No	Description
AF98-2009BLK	Tube Bender



## PROFESSIONAL SINGLE & DOUBLE FLARE TOOL KIT

Part No	Description
AF98-2048	Pro flaring kit. 3/16" (4.76mm) to 3/8" (9.52mm) tube single & double flare. (45° Flare head for brake lines)



## HARDLINE PIPE CUTTER

Cut plastic, aluminium, copper or steel tubing without distorting or crushing. Cutter works with tubing from 1/8" up to 1-1/8" and has wide rollers for even tracking of cutter wheel, built in reamer for cleaning inside of tubing and an extra cutting wheel.

Part No	Description
AF98-2022	Hardline pipe cutting tool



## SINGLE & DOUBLE FLARE TOOL

This 45 Degree tool will work with 3/16" and 4.75mm tubing. Single or double flare tubing in hard to access areas on vehicles or onsite.

Part No	Description
AF98-2057	Flare Tool 45 degree



## 200 SERIES HOSE CUTTER

This ultra-sharp hand held cutter has been designed to use on our 200 series hose. These cutters will not leave residue as other methods of cutting does.

Part No	Description
AF98-2016	Cuts -3 and -4 200 series teflon hose



## DUAL S/S HARDLINE CLAMPS

Part No	Description
AF300-06-01	3/16" (4.76mm) & 3/8" (9.52mm) 6 Pack
AF300-06-05	5/16" (7.93mm) & 3/8" (9.52mm) 6 Pack

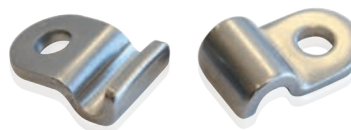

## 3/16" S/S HARDLINE CLAMPS

Part No	Description
AF300-00	3/16" hardline Clamps 12 Pack
AF300-01	3/8" hardline Clamps 12 Pack



## BILLET P - CLAMPS 10 PACKS

To SUIT 3/16" (4.7mm) HARD LINE

ID	Blue	Red	Black	Silver
4.7mm	AF157-03-10	AF157-03R-10	AF157-03BLK-10	AF157-03S-10

Kit contains 10 pieces



## QUICK RELEASE ALUMINIUM FITTINGS

Aeroflow's quick release fittings are a market break through. These light weight fittings are made from billet 6061-T6 aluminium. They are anodized to safe guard your fittings against corrosion. They have been tested up to 15000psi and are a perfect choice for brake or clutch lines connecting by hands in seconds. These fittings are designed for leak free release. Aeroflow's quick release fittings are also available with a heavy duty Titanium or Stainless body. **NOT suitable for fuel or oil.**

Part No	Description
---------	-------------

AFQR103-03 Quick Release -3 EPDM Seal Black/Silver Alloy (Brake)



## QUICK RELEASE TITANIUM FITTINGS

Part No	Description
---------	-------------

AFQR104-03 Quick Release -3 EPDM Seal Black Titanium (Brake)  
**NOT suitable for fuel or oil.**



## QUICK RELEASE STAINLESS STEEL FITTINGS

Part No	Description
---------	-------------

AFQR105-03 Quick Release -3 EPDM Seal Stainless Steel (Brake)

**NOTE: For use in brake applications must use fittings with EPDM seal.**



## BRAKE FITTING KIT

This fitting simplifies installation of a line lock, proportioning valve, pressure switch etc by allowing you to tap into existing 3/16 brake line. 1/8 NPT brass fitting.

Part No	Description
---------	-------------

AF375-02 Universal line-lock brake fitting kit



Sold in pairs

## S/S INVERTED FLARE TUBE NUT

Part No	Description
AF364	3/8" - 24 to 3/16" hardline
AF374	7/16" - 20 to 3/16" hardline
AF365	7/16" - 24 to 3/16" hardline
AF366	M10 x 1.0 to 3/16" hardline
AF371	M10 x 1.25 to 3/16" hardline
AF367	M12 x 1.0 to 3/16" hardline
AF376	M12 x 1.25 to 3/16" hardline
AF377	M12 x 1.5 to 3/16" hardline
AF368	1/2" - 20 to 3/16" hardline
AF369	9/16" - 18 to 3/16" hardline
AF370	9/16" - 20 to 3/16" hardline



## AN STAINLESS STEEL TUBE NUTS

Part No	Description
AF818-03-SS	3/16" hardline to -3. Sold in pairs



## AN STAINLESS STEEL TUBE SLEEVES

Part No	Description
AF819-03-SS	3/16 hardline use with AF818-03-SS. Sold in pairs

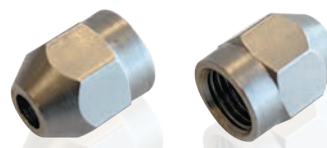

## S/S 3/16 HARD LINE TUBE NUT

Part No	Description
AF390-03	3/16" hardline to -3 Note: Tube sleeve incorporated in nut. Sold in pairs

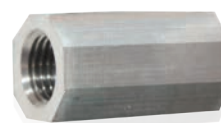

## S/S INVERTED FLARE UNION

Part No	Description
AF372	3/8" - 24 Thread
AF373	M10 x 1mm Thread



AF131-03SS



AF131-04-03SS

## STAINLESS STEEL FEMALE COUPLER

AN	Part No
-3	AF131-03SS
-4	AF131-04SS
-4 to -3	AF131-04-03SS



## S/S HOSE END SOCKETS

AN	Part No
-3	AF298-03
-4	AF298-04



## PTFE HOSE OLIVE INSERTS (5 PACK)

Part No	Description
AF299-03	Brass Olive insert -3AN
AF299-03D	Aluminium Olive insert -3AN
AF299-03SS	SS Olive insert -3AN
AF299-04	Brass Olive insert -4AN
AF299-04D	Aluminium Olive insert -4AN
AF299-04SS	SS Olive Insert suit -4AN



## CONCAVE SEAT OLIVE INSERTS (5 PACK)

Part No	Description
AF299-01	Brass olive insert for concave seat -3AN For use with AF232-03 & AF236-03



Zinc coated Steel fitting

## STRAIGHT STEEL SWIVEL HOSE ENDS

Part No	Description	Angle
AF201-03S	-3AN to -3 teflon hose end	Straight
AF201-04S	-4AN to -4 teflon hose end	Straight
AF201-06S	-6AN to -6 teflon hose end	Straight



Zinc coated Steel fitting

## 45° STEEL SWIVEL HOSE ENDS

Part No	Description	Angle
AF202-03S	-3AN to -3 teflon hose end	45°
AF202-04S	-4AN to -4 teflon hose end	45°
AF202-06S	-6AN to -6 teflon hose end	45°



Zinc coated Steel fitting

## 90° STEEL HOSE ENDS

Part No	Description	Angle
AF203-03S	-3AN to -3 teflon hose end	90°
AF203-04S	-4AN to -4 teflon hose end	90°
AF203-06S	-6AN to -6 teflon hose end	90°



## STRAIGHT S/S HOSE ENDS

Part No	Description	Angle
AF201-03	-3AN to -3 teflon hose end	Straight
AF201-04	-4AN to -4 teflon hose end	Straight
AF201-04-03	-4AN to -3 teflon hose end	Straight
AF204-03	M10 x 1.0 to -3 teflon hose end	Straight
AF274-03	1/8" NPT female to -3 teflon hose end	Straight



## 45° S/S HOSE ENDS

Part No	Description	Angle
AF202-03	-3AN to -3 teflon hose end	45°
AF202-04-03	-4AN to -3 teflon hose end	45°
AF202-04	-4AN to -4 teflon hose end	45°



## 90° S/S HOSE ENDS

Part No	Description	Angle
AF203-03	-3AN to -3 teflon hose end	90°
AF203-04-03	-4AN to -3 teflon hose end	90°
AF203-04	-4AN to -4 teflon hose end	90°



## S/S FEMALE to MALE WITH 1/8 PORT

This handy little adapter is an addition to our 140 series of female to male adapters with a 1/8" NPT port, perfectly designed to give more clearance and allow use of a gauge for pressure checking / testing. Applications include: Brake light switch, Pressure sensors, gauge ports and many more!

AN	Part No
-3	AF140-03-SS
-4	AF140-04-SS



## WELD-ON LIFESAVER

These weld-on or braze hose ends can be fitted to hardline in order to connect with 200 & 250 series hose.

Part No	Description
AF260-03	fits -3 200 & 250 series hose
AF260-04	fits -4 200 & 250 series hose



## 45° S/S FEMALE COUPLER

Part No	Description	Angle
AF132-03SS	-3AN to -3 Swivel Nut	45°
AF132-04SS	-4AN to -4 Swivel Nut	45°



## 90° S/S FEMALE COUPLER

Part No	Description	Angle
AF133-03SS	-3AN to -3 Swivel Nut	90°
AF133-04SS	-4AN to -4 Swivel Nut	90°



## 45° S/S FEMALE to MALE

Part No	Description	Angle
AF142-03SS	-3AN to -3 Swivel Nut	45°
AF142-04SS	-4AN to -4 Swivel Nut	45°



## 90° S/S FEMALE to MALE

Part No	Description	Angle
AF207-03	-3AN to -3 Swivel Nut	90°
AF207-04	-4AN to -4 Swivel Nut	90°

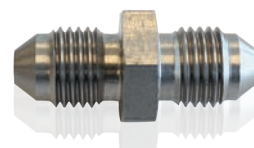

## S/S MALE FLARE UNION

Part No	Description
AF360-03	Male -3 to male -3 short
AF360-04	Male -4 to male -4 short
AF360-06	Male -6 to male -6 short
AF360-08	Male -8 to male -8 short
AF338-03	Male -3 to male M12 x 1.25



## S/S MALE FLARE UNION WITH 1/8" PORT

Part No	Description
AF334-03	-3AN Union with 1/8" NPT port
AF334-04	-4AN Union with 1/8" NPT port



## STRAIGHT S/S MALE HOSE END

Part No	Description
AF220-03	3/8"-24 to -3 teflon hose
AF221-03	M10 x 1.0mm to -3 teflon hose

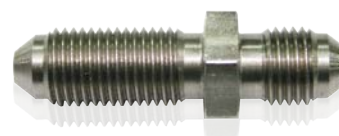

## STRAIGHT S/S BULKHEAD

Part No	Description
AF320-03	-3AN Stainless Straight Bulkhead
AF320-04	-4AN Stainless Straight Bulkhead

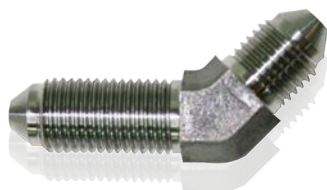

## -3 AN 45 DEGREE S/S BULKHEAD

Part No	Description
AF321-03	-3 AN Stainless 45 Degree Bulkhead
AF321-04	-4 AN Stainless 45 Degree Bulkhead

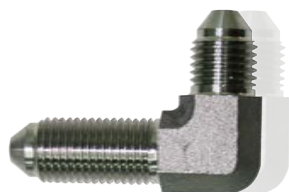

## -3 AN 90 DEGREE S/S BULKHEAD

Part No	Description
AF323-03	-3AN Stainless 90 Degree Bulkhead
AF323-04	-4AN Stainless 90 Degree Bulkhead



## -3 AN S/S TEE BULKHEAD

Part No	Description
AF324-03	-3AN Stainless Tee Bulkhead
AF324-04	-4AN Stainless Tee Bulkhead

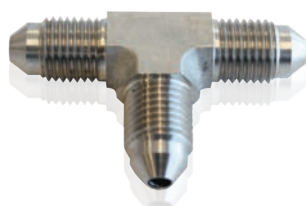

## AN S/S TEE

Part No	Description
AF327-03	-3AN Stainless Tee
AF327-04	-4AN Stainless Tee



One per packet

## S/S BULKHEAD NUT

Part No	Description
AF325-03	-3AN Stainless Bulkhead Nut
AF325-04	-4AN Stainless Bulkhead Nut



## 45° FEMALE to MALE 1/8" NPT

Part No	Description
AF915-02SS	Female to male 1/8" NPT S/Steel



## 90° FEMALE to MALE 1/8" NPT

Part No	Description
AF914-02SS	Female to male 1/8" NPT S/Steel



## AN S/S 1/8 BSPT FEMALE TEE

Part No	Description
AF835-02SS	1/8" BSPT Female Tee with male on side.



## AN S/S TEE WITH NPT ON SIDE

Part No	Description
AF825-03SS	-3AN stainless tee with 1/8" NPT on side.



## AN S/S TEE WITH 1/8" NPT ON RUN

Part No	Description
AF826-03SS	-3AN stainless tee with 1/8" NPT on run.

**S/S TEE BLOCK WITH MOUNT TAB**

Part No	Description
AF328-03	-3 teflon ends all sides

**S/S INVERTED FEMALE TEE BLOCK**

Part No	Description
AF385	3 x 3/8"-24 Inverted seat

**S/S TEE BLOCK WITH MOUNT TAB**

Part No	Description
AF328-03-03	-3 teflon end tee with -3AN male on side

**S/S INVERTED FEMALE TEE BLOCK 1/8" NPT on SIDE**

Part No	Description
AF386	2 x 3/8"-24 inverted seat , 1 x 1/8"-27 on side

**S/S TEE BLOCK WITH MOUNT TAB**

Part No	Description
AF326-03	-3AN male all sides

**S/S STRAIGHT BANJO (SHORT)**

Part No	Description
AF210-03	10mm (3/8") banjo to -3 teflon hose
AF213-03	11.2mm (7/16") banjo to -3 teflon hose

**S/S TEE BLOCK**

Part No	Description
AF329-01	-3AN male with 3/8"- 24 inverted flare on run

**S/S BANJO WITH DOUBLE ENDS**

Part No	Description
AF210-03-03	10mm (3/8") double-ended banjo to -3 teflon hose
AF215-03	11.2mm (7/16") double-ended banjo to -3 teflon hose

**S/S FEMALE ROUND TEE BLOCK**

Part No	Description
AF378	3 x 3/8"-24 Convex tee with mount tab

**S/S STRAIGHT BANJO (LONG)**

Part No	Description	Angle
AF210-03L	10mm (3/8") banjo to -3 teflon hose end	Straight
AF213-03L	11.2mm (7/16") banjo to -3 teflon hose end	Straight



## S/S 20° & 30° BANJO

Part No	Description	Angle
AF211-03	10mm (3/8") banjo to -3 teflon hose end	30°
AF212-03	10mm (3/8") banjo to -3 teflon hose end	20°
AF216-03	11.2mm (7/16") banjo to -3 teflon hose end	20°



## S/S 45° BANJO

Part No	Description	Angle
AF208-03	10mm (3/8") banjo to -3 teflon hose end	45°
AF209-03	11.2mm (7/16") banjo to -3 teflon hose end	45°



## S/S 90° BANJO

Part No	Description	Angle
AF219-03	10mm (3/8") banjo to -3 teflon hose end	90°
AF218-03	11.2mm (7/16") banjo to -3 teflon hose end	90°
AF218-04	11.2mm (7/16") banjo to -4 teflon hose end	90°



## S/S STRAIGHT SHORT BANJO to MALE AN

Part No	Description
AF310-03	10mm (3/8") banjo to -3AN male
AF310-04	10mm (3/8") banjo to -4AN male
AF311-03	11.2mm (7/16") banjo to -3AN male
AF311-04	11.2mm (7/16") banjo to -4AN male
AF721-03SS	12.7mm (1/2") banjo to -3AN male
AF330-04	14mm (9/16") banjo to -4AN male



## S/S STRAIGHT LONG BANJO to MALE AN

Part No	Description	Angle
AF310-03L	10mm (3/8") banjo to -3AN male	Straight
AF310-04L	10mm (3/8") banjo to -4AN male	Straight
AF311-03L	11.2mm (7/16") banjo to -3AN male	Straight
AF311-04L	11.2mm (7/16") banjo to -4AN male	Straight
AF314-03	12mm banjo to -3AN male	Straight
AF314-04	12mm banjo to -4AN male	Straight



## S/S BANJO SHORT WITH DOUBLE AN

Part No	Description
AF310-03-03	10mm (3/8") double-ended banjo to -3AN
AF310-04-04	10mm (3/8") double-ended banjo to -4AN
AF311-03-03	11.2mm (7/16") double-ended banjo to -3AN
AF311-04-04	11.2mm (7/16") double-ended banjo to -4AN
AF312-03-03	12mm double-ended banjo to -3AN
AF312-04-04	12mm double-ended banjo to -4AN



## S/S BANJO LONG WITH DOUBLE AN

Part No	Description
AF310-03-03L	10mm (3/8") double-ended banjo to -3AN
AF311-03-03L	11.2mm (7/16") double-ended banjo to -3AN



## S/S 20° BANJO to AN

Part No	Description	Angle
AF312-03	10mm (3/8") banjo to -3AN male	20°
AF316-03	11.2mm (7/16") banjo to -3AN male	20°



## S/S 45° BANJO to AN

Part No	Description	Angle
AF332-03	10mm (3/8") banjo to -3AN male	45°
AF332-04	10mm (3/8") banjo to -4AN male	45°
AF335-03	11.2mm (7/16") banjo to -3AN male	45°
AF335-04	11.2mm (7/16") banjo to -4AN male	45°
AF336-03	12mm banjo to -3AN male	45°
AF336-04	12mm banjo to -4AN male	45°



## S/S 90° BANJO to AN

Part No	Description	Angle
AF313-03	10mm (3/8") banjo to -3AN male	90°
AF313-04	10mm (3/8") banjo to -4AN male	90°
AF319-03	11.2mm (7/16") banjo to -3AN male	90°
AF319-04	11.2mm (7/16") banjo to -4AN male	90°
AF309-03	12mm banjo to -3AN male	90°
AF309-04	12mm banjo to -4AN male	90°



## S/S BANJO BOLTS

Part No	Thread	Length
AF300-03	3/8" - 24 UNF	20mm
AF300-03L	3/8" - 24 UNF	25mm
AF300-04	7/16" - 20 UNF	25mm
AF300-04L	7/16" - 20 UNF	30mm
AF303-04	7/16" - 24	20mm
AF303-04L	7/16" - 24	25mm
AF379-04	1/2" - 20	30mm
AF301-02	M8 x 1.0mm	20mm
AF301-03	M10 x 1.0mm	20mm
AF301-03L	M10 x 1.0mm	25mm
AF302-03	M10 x 1.25mm	20mm
AF302-03L	M10 x 1.25mm	25mm
AF304-03	M10 x 1.5mm	20mm
AF315-04	M12 x 1.0mm	30mm
AF315-04L	M12 x 1.0mm	38mm
AF316-04	M12 x 1.25mm	30mm
AF317-04	M12 X 1.5mm	30mm



## S/S DOUBLE BANJO BOLTS

Part No	Description	Length
AF305-03	3/8" - 24	31mm
AF305-03L	3/8" - 24	40mm
AF305-04	7/16" - 20	30mm
AF305-04L	7/16" - 20	38mm
AF318-04	7/16" - 24	30mm
AF318-04L	7/16" - 24	38.5mm
AF306-03	M10 x 1.00mm	30mm
AF306-03L	M10 x 1.00mm	38mm
AF306-04L	M12 x 1.00mm	38mm
AF307-04L	M12 x 1.25mm	39mm
AF307-03	M10 x 1.25mm	30mm
AF307-03L	M10 x 1.25mm	39mm
AF308-03L	M10 x 1.5mm	38mm
AF308-04L	M12 x 1.5mm	38mm



## ALUMINIUM WASHERS (10 PACK)

Part No	Description	I.D. Sizes
AF177-03	Alloy Crush washer	-3AN 10mm - 3/8"
AF177-04	Alloy Crush washer	-4AN 11mm - 7/16"
AF177-05	Alloy Crush washer	12mm - 1/2"
AF177-06	Alloy Crush washer	-6AN 14mm - 9/16"
AF177-07	Alloy Crush washer	13mm - 33/64"
AF177-09	Alloy Crush washer	16mm - 5/8"
AF177-08	Alloy Crush washer	-8AN 19mm - 3/4"
AF177-10	Alloy Crush washer	-10AN 22mm - 7/8"
AF177-12	Alloy Crush washer	-12AN 27mm
AF177-16	Alloy Crush washer	-16AN 33mm
AF177-KIT	Aluminium washer -3AN to -16AN KIT CONTAINS 10 OF EACH SIZE	



## METRIC ALUMINIUM WASHERS (10 PACK)

Part No	Description	I.D. Sizes
AF171-06	Alloy Crush washer	6mm
AF171-08	Alloy Crush washer	8mm
AF171-10	Alloy Crush washer	10mm
AF171-12	Alloy Crush washer	12mm
AF171-14	Alloy Crush washer	14mm
AF171-16	Alloy Crush washer	16mm
AF171-18	Alloy Crush washer	18mm
AF171-20	Alloy Crush washer	20mm
AF171-22	Alloy Crush washer	22mm
AF171-24	Alloy Crush washer	24mm
AF171-KIT	Aluminium washer M6 to M24 KIT CONTAINS 10 OF EACH SIZE	



## BSPP ALUMINIUM WASHERS (10 PACK)

Part No	Description	I.D. Sizes
AF172-01	Alloy Crush washer	1/8"
AF172-02	Alloy Crush washer	1/4"
AF172-03	Alloy Crush washer	3/8"
AF172-04	Alloy Crush washer	1/2"
AF172-05	Alloy Crush washer	5/8"
AF172-06	Alloy Crush washer	3/4"
AF172-KIT	Aluminium washer 1/8" to 3/4" KIT CONTAINS 10 OF EACH SIZE	



## 1/8" NPT to FEMALE -3

Part No	Description
AF916-03-02-SS	1/8" NPT to Female -3 stainless steel



## S/S FEMALE NPT to AN

Part No	Description
AF370-03SS	Female 1/8" NPT to Male -3
AF370-04SS	Female 1/8" NPT to Male -4



## S/S 90° NPT MALE TO AN

Part No	Description
AF381-03	1/8" NPT to Male -3
AF381-04	1/8" NPT to Male -4
AF381-04-03	1/4" NPT to Male -3
AF381-04-04	1/4" NPT to Male -4



## S/S BSP MALE TO AN

Part No	Description
AF384-03	1/8" BSP to Male -3
AF384-04	1/8" BSP to Male -4
AF384-04-03	1/4" BSP to Male -3
AF384-04-04	1/4" BSP to Male -4



## S/S INVERTED FLARE ADAPTER

Part No	AN	Size
AF340-03	-3	3/8" - 24
AF340-04	-4	3/8" - 24
AF347-03	-3	3/8" - 24 Long
AF341-03	-3	7/16" - 24
AF341-04	-4	7/16" - 24
AF342-03-03	-3	1/2" - 20
AF343-03-03	-3	9/16" - 18
AF348-03-03	-3	9/16" - 20
AF344-03	-3	M10 x 1.0mm
AF345-03	-3	M10 x 1.25mm
AF337-03	-3	M10 x 1.5mm

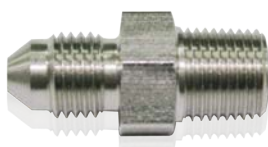

## S/S NPT MALE TO AN

Part No	Description
AF380-03	1/8" NPT to Male -3
AF380-04	1/8" NPT to Male -4
AF380-04-03	1/4" NPT to Male -3
AF380-04-04	1/4" NPT to Male -4



## S/S WASHER SEAL ADAPTER

Part No	AN	Size
AF350-03	-3	3/8" - 24
AF350-04	-4	3/8" - 24
AF353-03	-3	7/16" - 20
AF353-04	-4	7/16" - 20
AF355-03	-3	7/16" - 24
AF355-04	-4	7/16" - 24
AF368-03	-3	1/2" - 20
AF351-03	-3	M10 x 1.0mm
AF351-04	-4	M10 x 1.0mm
AF352-03	-3	M10 x 1.25mm
AF352-04	-4	M10 x 1.25mm
AF356-03	-3	M10 x 1.5mm
AF356-04	-4	M10 x 1.5mm
AF357-03	-3	M12 x 1.0mm
AF357-04	-4	M12 x 1.0mm
AF358-03	-3	M12 x 1.25mm
AF358-04	-4	M12 x 1.25mm
AF359-03	-3	M12 x 1.5mm
AF359-04	-4	M12 x 1.5mm



## S/S 45° NPT MALE TO AN

Part No	Description
AF382-03	1/8" NPT to Male -3
AF382-04	1/8" NPT to Male -4
AF382-04-03	1/4" NPT to Male -3
AF382-04-04	1/4" NPT to Male -4



### S/S DUAL SEAT ADAPTER

Part No	AN	Size
AF340-03	-3	3/8" - 24
AF340-04	-4	3/8" - 24
AF344-03	-3	M10 x 1.0mm
AF351-04	-4	M10 x 1.0mm
AF345-03	-3	M10 x 1.25mm
AF346-03-03	-3	M12 x 1.0mm
AF357-03	-3	M12 x 1.0mm
AF357-04	-4	M12 x 1.0mm



### S/S THROUGH FRAME FITTINGS

These fittings simplify the routing of brake lines through the frame for a neater and safer installation when building street rods, pro-street and race car chassis. Sold in pairs with 1/8" NPT on one end and -3AN on other.

Part No	Description
AF285-03	2-3/8" long 1/8" NPT to -3AN



### M12 WITH 1/8" PORT

Part No	Description
AF912-M12-01SS	M12 x 1.25 pipe reducer to female 1/8" NPT
AF912-M12-02SS	M12 x 1.5 pipe reducer to female 1/8" NPT



### 1/8" BSPP to -3AN

Part No	Description
AF387-03	1/8" BSPP washer seal to -3AN (Suits Wilwood Calipers)



### 1/8" NPS to -3AN

Part No	Description
AF354-03	1/8" NPS washer seal to -3AN



### S/S 19mm FEMALE INVERTED FLARE to -3 HOSE END

Part No	Description	Size
AF230-03	19mm Hex with retainer clip recess	3/8" - 24
AF234-03	19mm Hex with retainer clip recess	7/16" - 20
AF231-03	19mm Hex with retainer clip recess	M10 x 1.0
AF232-03	19mm Hex with retainer clip recess	M10 x 1.25
AF236-03	19mm Hex with retainer clip recess	M10 x 1.5



### 19mm FEMALE INVERTED FLARE TO MALE AN

Part No	AN	Description	Size
AF270-03	-3		3/8" - 24
AF270-04	-4	19mm Hex with retainer clip recess	3/8" - 24
AF271-03	-3		7/16" - 24
AF271-04	-4		7/16" - 24
AF272-03	-3		M10 x 1.0mm



### BRAKE C-CLIP (2 Pack)

Part No	Description
AF230-00	Brake retaining C-clip



### BRAKE HOSE MOUNTING BRACKET

Part No	Description
AF230-01	bolt on brake hose mounting bracket 90° 2 Pack



**Note: Brake vacuum reservoir tanks on page 120**



## Vacuum Pump Kit

Engines with modifications such as aggressive cam profiles commonly have little to no vacuum, the NEW Aeroflow Vacuum pump ensures that you always have maximum vacuum available for your brakes so you can always deliver max stopping assistance, bang for buck safety is never over rated. The twin piston design is what sets Aeroflow's vacuum pump apart. It gets to vacuum much faster than single piston vacuum pumps most commonly found in the market. Vacuum pumps are even more critical when running large multi piston calipers.

Part No	Description
AF49-1050	Electric Vacuum Pump Kit



## BRAKE RESIDUAL PRESSURE VALVE

Perfect for retaining line pressure in brake lines. Available in 2psi or 10psi and can be installed inline. 1/8" NPT threads.

Part No	Description
AF387-02	Blue 2 PSI Residual Valve
AF387-10	Red 10 PSI Residual Valve



## BILLET BOOSTER VALVE

21mm 13/16" hole

Part No	Description
AF350-00	Polished billet aluminium with -6AN
AF350-00BLK	Black anodised billet aluminium with -6AN
AF350-01	Polished billet aluminium with 3/8" barb
AF350-01BLK	Black anodised billet aluminium with 3/8" barb



## BRAKE PROPORTIONING VALVE

Delivers precise pressure metering and strength from a compact Billet design. Pressure adjustments range from 100-1000 PSI. This adjustment allows you to fine tune the front to rear braking balance.

Part No	Description
AF64-3042	Polished 1/8" NPT Ports
AF64-3042BLK	Black 1/8" NPT Ports

See more brake fittings and accessories from page 72



## BRAKE OR CLUTCH RESERVOIR

Aeroflow's master cylinder remote reservoirs hold 120ml / 4oz and will allow you to mount the brake/clutch fluid fill wherever you need to in your already crowded engine compartment. They are available in polished finish or black anodised, they are supplied with a male -3AN adapter and the reservoir features a female 9/16-18 thread in the base of the reservoir giving you an option for mounting directly to master cylinder. Also available single mounting bracket AF66-2046 or dual AF66-2246, both brackets available in polished or black finish.

Part No	Finish	Description
AF64-2150	Polished	2-1/2" Reservoir
AF64-2150BLK	Black	2-1/2" Reservoir
AF66-2046	Polished	2-1/2" Single Billet Bracket
AF66-2046BLK	Black	2-1/2" Single Billet Bracket
AF66-2246	Polished	2-1/2" Dual Billet Bracket
AF66-2246BLK	Black	2-1/2" Dual Billet Bracket



## -3AN UNIVERSAL PREASSEMBLED HOSE ASSEMBLY

Universal hose assemblies are assembled from 200 Series PTFE stainless steel PVC coated braided hose with stainless steel hose ends. The hose ends are meticulously crimped to eliminate leakage. Can be installed on any hydraulic brake or clutch system. These lines are not DOT or ADR approved.



## PRE-CRIMPED LINES Banjo to Straight

-3AN straight to 3/8" banjo

Part No	Description
AF30-1500	3/8" (10mm) Banjo to -3AN straight 9" (228.5mm) long line
AF30-1500BLK	3/8" (10mm) Banjo to -3AN straight 9" (228.5mm) long line
AF30-1501	3/8" (10mm) Banjo to -3AN straight 12" (305mm) long line
AF30-1501BLK	3/8" (10mm) Banjo to -3AN straight 12" (305mm) long line
AF30-1502	3/8" (10mm) Banjo to -3AN straight 15" (381mm) long line
AF30-1502BLK	3/8" (10mm) Banjo to -3AN straight 15" (381mm) long line
AF30-1503	3/8" (10mm) Banjo to -3AN straight 16" (406mm) long line
AF30-1503BLK	3/8" (10mm) Banjo to -3AN straight 16" (406mm) long line

**NOTE:** These lines are NOT ADR or DOT approved



## PRE-CRIMPED LINES 90° to Straight

-3AN straight to -3AN 90°

Part No	Description
AF30-1600	-3AN 90° to -3AN Straight 9" (228.5mm) long line
AF30-1600BLK	-3AN 90° to -3AN Straight 9" (228.5mm) long line
AF30-1601	-3AN 90° to -3AN Straight 12" (305mm) long line
AF30-1601BLK	-3AN 90° to -3AN Straight 12" (305mm) long line
AF30-1602	-3AN 90° to -3AN Straight 15" (381mm) long line
AF30-1602BLK	-3AN 90° to -3AN Straight 15" (381mm) long line
AF30-1603	-3AN 90° to -3AN Straight 16" (406mm) long line
AF30-1603BLK	-3AN 90° to -3AN Straight 16" (406mm) long line

**NOTE:** These lines are NOT ADR or DOT approved



## PRE-CRIMPED LINES Straight to Straight

-3AN female fittings both ends.

Part No	Description
AF30-1700	-3AN to -3AN straight 9" (228.5mm) long line
AF30-1700BLK	-3AN to -3AN straight 9" (228.5mm) long line
AF30-1701	-3AN to -3AN straight 12" (305mm) long line
AF30-1701BLK	-3AN to -3AN straight 12" (305mm) long line
AF30-1702	-3AN to -3AN straight 15" (381mm) long line
AF30-1702BLK	-3AN to -3AN straight 15" (381mm) long line
AF30-1703	-3AN to -3AN straight 16" (406mm) long line
AF30-1703BLK	-3AN to -3AN straight 16" (406mm) long line

**NOTE:** These lines are NOT ADR or DOT approved

## S/S STRAIGHT CRIMPED END

Part No	Description
AF269-03	-3AN straight stainless steel crimp hose end
AF269-03-5	-3AN straight stainless steel crimp hose end 5 pack



## S/S 45° CRIMPED END

Part No	Description
AF266-03	-3AN 45 deg stainless steel crimp hose end
AF266-03-5	-3AN 45 deg stainless steel crimp hose end 5 pack



## S/S 90° CRIMPED END

Part No	Description
AF267-03	-3AN 90 deg stainless steel crimp hose end
AF267-03-5	-3AN 90 deg stainless steel crimp hose end 5 pack



## S/S STRAIGHT CRIMPED BANJO

Part No	Description
AF262-03	3/8" banjo straight crimp hose end -3 hose
AF262-03-5	3/8" banjo straight crimp hose end -3 hose 5 pack
AF268-03	7/16" banjo straight crimp hose end -3 hose
AF268-03-5	7/16" banjo straight crimp hose end -3 hose 5 pack



## S/S 20° CRIMPED BANJO

Part No	Description
AF263-03	3/8" banjo 20 deg crimp hose end
AF263-03-5	3/8" banjo 20 deg crimp hose end 5 pack



## S/S 45° CRIMPED BANJO

Part No	Description
AF264-03	3/8" banjo 45 deg crimp hose end
AF264-03-5	3/8" banjo 45 deg crimp hose end 5 pack



## S/S 90° CRIMPED BANJO SHORT RADIUS

Part No	Description
AF265-03	3/8" banjo 90 deg crimp hose end short radius
AF265-03-5	3/8" banjo 90 deg crimp hose end short radius 5 pack





## S/S 90° CRIMPED BANJO LONG RADIUS

Part No	Description
AF261-03	3/8" banjo 90 deg crimp hose end long radius
AF261-03-5	3/8" banjo 90 deg crimp hose end long radius 5 pack

## S/S STRAIGHT CRIMPED END



Part No	Description
AF296-03-5	-3 stainless steel brake crimp collar 5 pack
AF296-03-100	-3 stainless steel brake crimp collar 100 pack

## BRAKE LINE DUST BOOT



Part No	Description
AF322-03-5	Aeroflow rubber dust boot to suit -3 teflon hose 5 pack
AF322-03-100	Aeroflow rubber dust boot to suit -3 teflon hose 100 pack

## S/S STRAIGHT CRIMPED END



Part No	Description
AF287-03	3/8"-24 to -3 crimp hose end
AF287-03-5	3/8"-24 to -3 crimp hose end 5 pack
AF294-03	M10X1.0 straight to -3 crimp hose end
AF294-03-5	M10X1.0 straight to -3 crimp hose end 5 pack
AF295-03	M12X1.0 straight to -3 crimp hose end
AF295-03-5	M12X1.0 straight to -3 crimp hose end 5 pack

## S/S 45° CRIMPED END



Part No	Description
AF290-03	3/8"-24 45 deg to -3 crimp hose end
AF290-03-5	3/8"-24 45 deg to -3 crimp hose end 5 pack
AF292-03	M10x1.0 45 deg to -3 crimp hose end
AF292-03-5	M10x1.0 45 deg to -3 crimp hose end 5 pack

## S/S 90° CRIMPED END



Part No	Description
AF291-03	3/8"-24 90 deg to -3 crimp hose end
AF291-03-5	3/8"-24 90 deg to -3 crimp hose end 5 pack
AF293-03	M10x1.0 90 deg to -3 crimp hose end
AF293-03-5	M10x1.0 90 deg to -3 crimp hose end 5 pack



## S/S CONVEX MALE CRIMPED END

Part No	Description
AF289-03	-3 stainless steel convex male crimp end
AF289-03-5	-3 stainless steel convex male crimp end 5 pack



## S/S CONCAVE MALE CRIMPED END

Part No	Description
AF286-03	-3 stainless steel concave male crimp end
AF286-03-5	-3 stainless steel concave male crimp end 5 pack

## S/S HEX BRAKE LOCATOR



Part No	Description
AF281-03	M12 x 1.0 19mm hex brake locator
AF281-03-5	M12 x 1.0 19mm hex brake locator 5 pack
AF282-03	M10 x 1.0 17mm hex brake locator
AF282-03-5	M10 x 1.0 17mm hex brake locator 5 pack

## S/S FLAT SIDED BRAKE LOCATOR



Part No	Description
AF278-03	M10x1.0 flat sided brake locator

## S/S BRAKE LOCATOR



Part No	Description
AF273-03	Short 3/8-24 stainless brake locator
AF273-03-5	Short 3/8-24 stainless brake locator 5 pack
AF277-03	Short M10x1.0 stainless brake locator
AF277-03-5	Short M10x1.0 stainless brake locator 5 pack

## COMMON THREAD CONNECTIONS

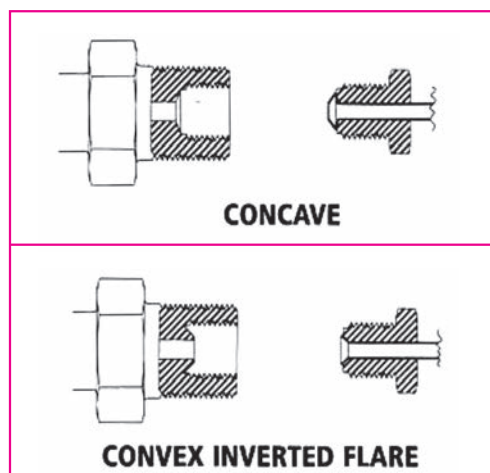



**Full Air & Oil Filter  
Application Guide  
Starts on Page 98**

**NOTE: WARRANTY VOID UNLESS SERVICED WITH AEROFLOW CLEANING KIT AF2000-5050**

### PANEL FILTERS

AeroFlow Panel Filters provide excellent filtration and combine durability with performance. Designed for perfect OEM fitment, these 4-layer cotton gauze filters are for the street car and are designed to increase performance. With a simple drop-in application, it is easy to replace your dirty/restrictive/worn filter with a reusable/washable filter that you will never need to change again hence saving you money and protecting the environment. Try one today and experience the AeroFlow difference!

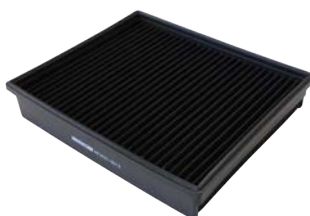
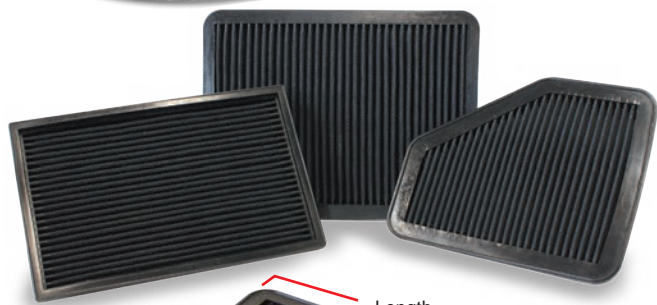

**AF2031-2013**

Length: 9-57/64" (251mm)  
Width: 8-17/64" (210mm)  
Thick: 1-47/64 (44mm)  
Suit: Isuzu D-Max, Holden Rodeo and Colorado  
Cross Ref: A1618

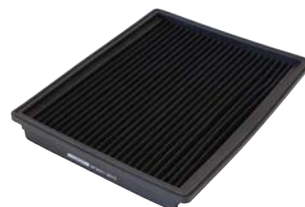

**AF2031-2015**

Length: 11-19/64" (287mm)  
Width: 8-31/32" (228mm)  
Thick: 1-21/64" (34mm)  
Suit: Ford Falcon EB -AUIII  
Cross Ref: A491



**AF2031-2105**

Length: 8-27/64" (214mm)  
Width: 8-17/64" (208mm)  
Thick: 2-1/64" (52mm)  
Suit: Mitsubishi Lancer, Mirage & Outlander  
Cross Ref: A1311

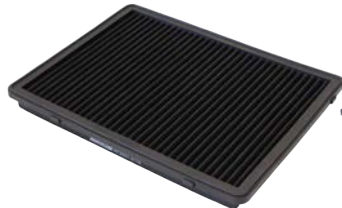

**AF2031-2116**

Length: 11-47/64" (298mm)  
Width: 9-1/64" (229mm)  
Thick: 1-1/32" (26mm)  
Suit: Holden Commodore VT-VZ V6 & V8  
Cross Ref: A1358



**AF2031-2154**

Length: 14-41/64" (372mm)  
Width: 6-1/2" (165mm)  
Thick: 1-1/16" (27mm)  
Suit: Subaru Liberty, Impreza, Outback & Forester  
Cross Ref: A1426



**AF2031-2293**

Length: 10-15/16" (278mm)  
Width: 7-21/64" (186mm)  
Thick: 1-3/8" (35mm)  
Suit: Mazda 3  
Cross Ref: A1523



**AF2031-2304**

Length: 8-3/4" (222mm)  
Width: 8-37/64" (218mm)  
Thick: 1-1/32" (33mm)  
Suit: Subaru Liberty, Impreza, Outback & Forester  
Cross Ref: A1527

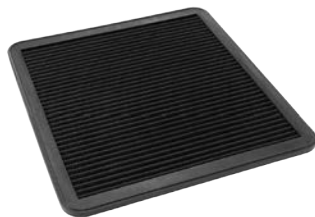

**AF2031-2387**

Length: 12-1/2" (320mm)  
Width: 11-13/16" (300mm)  
Thick: 1-1/32" (26mm)  
Suit: Lexus LX570  
Cross Ref: A1784

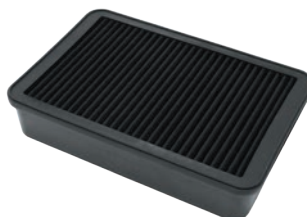

**AF2031-2392**

Length: 10-1/2" (268mm)  
Width: 12" (305mm)  
Thick: 2-1/8" (54mm)  
Suit: 2007-2013 Mitsubishi Lancer & Outlander  
Cross Ref: A1622



**AF2031-2852**

Length: 12" (305mm)  
Width: 9-13/32" (239mm)  
Thick: 1-3/16" (29mm)  
Suit: Ford Falcon BA & BF, Ford Territory  
Cross Ref: A1475 & A1575



**AF2031-2865**

Length: 13-25/64" (340mm)  
Width: 5-5/16" (135mm)  
Thick: 1-3/16" (30mm)  
Suit: Audi, Volkswagen & Skoda  
Cross Ref: A1711



**AF2031-2918**

Length: 9-9/16" (243mm)  
Width: 9-9/16" (243mm)  
Thick: 1-1/32" (26mm)  
Suit: Holden Rodeo & Mitsubishi Triton  
Cross Ref: A1512



**AF2031-2950**

Length: 12" (305mm)  
Width: 9-31/64" (241mm)  
Thick: 1-7/64" (28mm)  
Suit: Ford Falcon FG, FG II & FG -X 2008-on  
Cross Ref: A1582



**AF2031-2951**

Length: 9-9/16" (243mm)  
Width: 9-13/32" (239mm)  
Thick: 1-23/64" (34.5mm)  
Suit: Mitsubishi Triton 2.5 Diesel 2008-on  
Cross Ref: A1512



**AF2031-2031**

Length: 11-1/8" (282.6mm)  
Width: 6-5/8" (168.3mm)  
Thick: 1-1/16" (26.9mm)  
Suit: Holden Commodore VL 3.0,  
VN-VS, Nissan Skyline  
Cross Ref: A360



**AF2031-2080**

Length: 11-9/64" (283mm)  
Width: 7-1/4" (184mm)  
Thick: 1-9/64" (29mm)  
Suit: Saab, Nissan Navara, Calibra  
Cross Ref: A483 & A1598



**AF2031-2980**

Length: 10-5/8" (270mm)  
Width: 7-13/32" (188mm)  
Thick: 1-27/64" (36mm)  
Suit: Nissan Navara D40 2006-on &  
Hyundai Iload & Imax  
Cross Ref: A1758 & A1730



**AF2031-2146**

Length: 10-5/8" (270mm)  
Width: 7-13/32" (188mm)  
Thick: 1-27/64" (36mm)  
Suit: Toyota Prado 120, 150, 155  
2.7L, 3L & Landcruiser V8 4.5 diesel  
Cross Ref: A1522

**AF2031-2281**

Length: 13-63/64" (355mm)  
Width 1: 4-19/64" (109mm)  
Width 2: 6-59/64" (176mm)  
Angle: 14-11/64" (360mm)  
Thick: 1-21/64" (34mm)  
Suit: Toyota Hilux 4.0L V6,  
Prado 4.0L V6 120 series  
Cross Ref: A1525

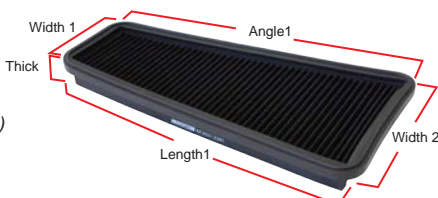

**AF2031-2919**

Length 1: 13-63/64" (355mm)  
Length 2: 6-45/64" (170mm)  
Width 1: 5-29/32" (150mm)  
Width 2: 9-7/16" (240mm)  
Angle: 6-57/64" (175mm)  
Thick: 7/8" (22mm)  
Suit: Holden Commodore VE & VF &  
HSV 2006-on  
Cross Ref: A1557

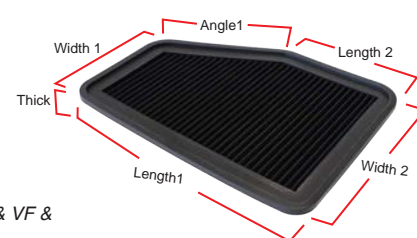

## O.E. REPLACEMENT REUSABLE / WASHABLE COTTON FILTER ELEMENTS



**AF2041-2296**

O.D. 9" 218mm  
I.D. 4-21/64" 110mm  
Height 6-47/64" 171mm  
Suits: Toyota Hilux 2.7L, 3.0L, Ford  
Ranger & Mazda BT50 2.5L  
Cross Ref: A1541



**AF2041-2443**

O.D. 6-57/64" 175mm  
I.D. 4-21/64" 110mm  
Height 5-3/4" 146mm  
Suits: Toyota Landcruiser  
Cross Ref: A328 & A340



**AF2041-2023**

O.D. 6-17/32" 166mm  
I.D. 3.17/64" 83mm  
Height 5-29/32" 150mm  
Suits: Round Filter - Rodeo, Jackaroo  
3.0L Turbo Diesel  
Cross Ref: A1504



**AF2041-0662**

O.D. 8-45/64" 221mm  
I.D. 5-5/16" 135mm  
Height 5-7/16" 138mm  
Suits: Ford Ranger & BT50 Air Filter  
09/11-15, 2.2-2.5-3.2L  
Cross Ref: A1784



**AF2041-2444**

O.D. 7-31/64" 190mm  
I.D. 4-1/4" 108mm  
Height 5-5/16" 135mm  
Suits: Toyota Landcruiser 100 &  
Prado VZ95  
Cross Ref: A1407 & A1350



**AF2041-2233**

O.D. 7-31/64" 190mm  
I.D. 2-29/32" 74mm  
Height 5-5/32" 131mm  
Suits: Round Filter - Toyota Hilux  
Prado 3.4L  
Cross Ref: A1397



**AF2041-2015**

O.D. 7-7/8" 200mm  
I.D. 4-29/64" 113mm  
Height 4-57/64" 124mm  
Suits: Round Filter Toyota Hilux  
3.0L 5L Dies 11/97-08/99  
Cross Ref: A1402



**AF2041-0945**

O.D. 8-5/64" 205mm  
I.D. 4-3/8" 111mm  
Height 7-19/32" 193mm  
Suits: Ford Falcon BA & BF V8 5.4L  
2003-08-on  
Cross Ref: A1492



**AF2041-1993**

Base O.D. 7-23/32" 196mm  
Base I.D. 5-45/64" 145mm  
Height 3" 76mm  
Suits: Ford FG 5.0L V8 Boss 315  
& 335  
Cross Ref: FA-1896



**AF2041-9267**

O.D. 6-3/8" 162mm  
I.D. 3-45/64" 94mm  
Height 5-33/64" 140mm  
Suits: Nissan Navara D22 2.5L &  
3.0L  
Cross Ref: A1412



**AF2041-2020**

Base O.D. 5-45/64" 145mm  
Base I.D. 2-7/8" 73mm  
Top I.D. 2-7/8" 73mm  
Height 9-7/32" 234mm  
Suits: Nissan Navara D22 2.5L &  
3.0L  
Cross Ref: A1495



### UNIVERSAL CLOSED COLD INTAKE SYSTEM

This universal closed cold air intake system is genuine carbon fibre it has a removable and washable 4 layer cotton element. Suitable for forced induction, naturally aspirated, 4x4, off-road, street and racing applications. It comes in two different air box lengths 6" (152.4 mm) and 8" (203.2 mm).

Part No	Description
AF2341-3000	Universal Intake system with 6" air box length
AF2341-3001	Universal Intake system with 8" air box length

Flexible intake tube is 77mm (3")ID and 1m long



Washable 4 layer cotton inverted pod filter located inside carbon housing.



### POD FILTERS

Aeroflow Pod filters are manufactured from a high temp Polyurethane material. Featuring an aesthetic 4-layer cotton black design, these are perfect for any aftermarket applications. With increased air flow, these Aeroflow Pod Filters are designed to increase performance. These filters are reusable/washable, hence saving you money and protecting the environment. We have the newest technologies in air filter manufacturing that allows us to provide you with what we feel is the highest quality filter at a great price. Get an Aeroflow Pod Filter today and experience the Aeroflow difference!

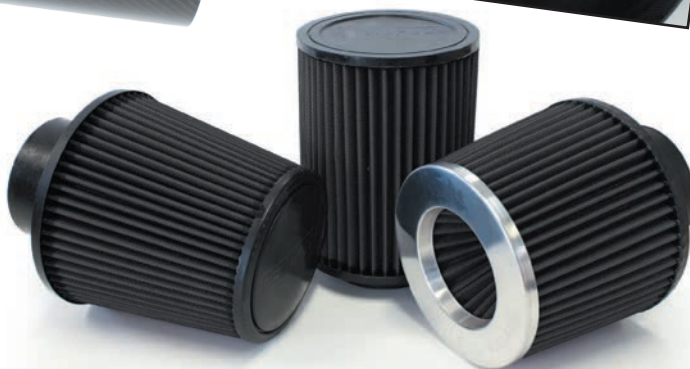

### UNIVERSAL STEEL TOP POD FILTERS



**AF2711-1009**

Universal Tapered with Black End 6" (152mm) flange.  
4" (101.6 mm) High x  
7.6" (193 mm) Base OD x  
4.7" (119 mm) Top OD



**AF2811-1009**

Universal Tapered with Chrome End 6" (152mm) flange.  
4" (101.6 mm) High x  
7.6" (193 mm) Base OD x  
4.7" (119 mm) Top OD



**AF2711-3003**

Round 3" (76mm) Inverted Tapered Air Filter Element with Black Ends  
5-1/4" (133mm) to 6" (152mm) O.D.  
5" (127mm) high



**AF2811-3003**

Round 3" (76mm) flange Inverted Tapered Air Filter Element with Chrome Ends  
5-1/4" (133mm) to 6" (152mm) O.D.  
5" (127mm) high



**AF2215-3000**

Round 3" (76mm) Inverted Tapered Stainless Steel Mesh Air Filter Element with Black Ends  
5-1/4" (133mm) to 6" (152mm) O.D.  
x 5" (127mm) high



**AF2815-3000**

Round 3" (76mm) flange Inverted Tapered Stainless Steel Mesh Air Filter Element with Chrome Ends  
5-1/4" (133mm) to 6" (152mm) O.D.  
x 5" (127mm) high



**AF2215-4000**

Round 4" (101.6mm) Inverted Tapered Stainless Steel Mesh Air Filter Element with Black Ends  
5-1/4" (133mm) to 6" (152mm) O.D.  
x 5" (127mm) high



**AF2815-4000**

Round 4" (101.6mm) flange Inverted Tapered Stainless Steel Mesh Air Filter Element with Chrome Ends  
5-1/4" (133mm) to 6" (152mm) O.D.  
x 5" (127mm) high



## UNIVERSAL POLYURETHANE POD FILTERS (Clamp On)



**AF2711-1760**

2-7/16" (62mm) Flange.  
5" (127 mm) High x  
3.75" (95 mm) Outside Dia,  
20° angled flange.



**AF2711-0930**

3" (76mm) Flange  
6.1" (155 mm) High x  
6" (152 mm) Base OD x  
4.625" (117 mm) Top OD



**AF2711-0910**

3" (76mm) Flange.  
7.5" (190 mm) High x  
6" (152 mm) Base OD x  
4.625" (117 mm) Top OD



**AF2711-0810**

3" (76mm) Flange.  
8.9" (226 mm) High x  
6.15" (156 mm) Base OD x  
4.625" (117 mm) Top OD



**AF2711-0950**

3-1/2" (89mm) flange.  
6.1" (155 mm) High x  
6.1" (155 mm) Base OD x  
4.625" (117 mm) Top OD



**AF2711-0920**

3-1/2" (89mm) flange.  
9.1" (229 mm) High x  
6.1" (155 mm) Base OD x  
4.625" (117 mm) Top OD



**AF2711-2510**

4" (101.6mm) flange.  
3.5" (89 mm) High x  
5.9" (150 mm) Base OD x  
4.6" (117 mm) Top OD



**AF2000-5050**

Aeroflow air filter cleaning kit contains  
295ml (10oz) oil pump style 295ml (10oz)  
cleaner pumps style



**AF2711-2520**

4" (101.6mm) flange.  
5.1" (129 mm) High x  
5.9" (150mm) Base OD x  
4.6" (117 mm) Top OD



**AF2711-1015**

4" (101.6mm) flange.  
7.3" (185 mm) High x  
5.9" (150 mm) Base OD x  
4.5" (114 mm) Top OD



**AF2711-0870**

4" (101.6mm) flange.  
8.9" (226 mm) High x  
6" (152 mm) Base OD x  
4.625" (117 mm) Top OD



**AF2711-3100**

6" (152mm) flange.  
6.1" (155 mm) High x  
7.75" (197 mm) Base OD x  
4.6" (117 mm) Top OD

**NOTE: WARRANTY VOID UNLESS SERVICED WITH AEROFLOW CLEANING KIT AF2000-5050**



Power Pic



Power Pic



**NOTE: WARRANTY VOID UNLESS SERVICED WITH AEROFLOW CLEANING KIT AF2000-5050**



### AEROFLOW AIR FILTERS

Stand out from the crowd with a magnificent looking AeroFlow air cleaner. These air cleaners are stamped from high quality steel. Available in many different great finishes and styles for that custom look you are after. Chrome-plated or black finish with reusable/washable or paper elements. AeroFlow's air filter assemblies work with all popular 5-1/8" (130mm) diameter carburetors. The 14" (355.60mm) air filter assemblies come with a drop base that sits 1-1/8" (28mm) below the carburetor.

### AIR FILTER ASSEMBLIES.



**AF2251-3040**

14" X 3" (355.6mm X 76.2mm)  
Black Full Flow Assembly 1-1/8" (28mm) Drop base 5-1/8 (130mm) neck with black reusable/washable element.  
Replacement element AF2041-1650



**AF2851-3040**

14" X 3" (355.6mm X 76.2mm)  
Chrome Full Flow Assembly 1-1/8" (28mm) Drop base 5-1/8 (130mm) neck with black reusable/washable element.  
Replacement element AF2041-1650



**AF2251-3150**

9" x 2-3/4" (228.6mm x 7mm)  
Black Full Flow Assembly 5-1/8" (130mm) neck with black reusable/washable element  
Replacement element AF2041-3530



**AF2851-3150**

9" x 2-3/4" (228.6mm x 7mm)  
Chrome Full Flow Assembly 5-1/8" (130mm) neck with black reusable/washable element  
Replacement element AF2041-3530



**AF2251-1401**

14" Black Full Flow Lid Top with black reusable/washable media.



**AF2851-1401**

14" Chrome Full Flow Lid Top with black reusable/washable media.



**AF2251-0901**

9" Black Full Flow Lid Top with black reusable/washable media.



**AF2851-0901**

9" Chrome Full Flow Lid Top with black reusable/washable media.



**AF2251-1290**

14" X 4" (355.6mm X 101.6mm)  
Black Air Cleaner Assembly 1-1/8" (28mm) Drop base 5-1/8 (130mm) neck with black reusable/washable element.  
Replacement element AF2041-3750



**AF2851-1290**

14" X 4" (355.6mm X 101.6mm)  
Chrome Air Cleaner Assembly 1-1/8" (28mm) Drop base 5-1/8 (130mm) neck with black reusable/washable element.  
Replacement element AF2041-3750



**AF2251-1280**

14" X 3" (355.6mm X 76.2mm) Black Air Cleaner Assembly 1-1/8" (28mm) Drop base 5-1/8 (130mm) neck with black reusable/washable element.  
Replacement element AF2041-1650



**AF2851-1280**

14" X 3" (355.6mm X 76.2mm) Chrome Air Cleaner Assembly 1-1/8" (28mm) Drop base 5-1/8 (130mm) neck with black reusable/washable element.  
Replacement element AF2041-1650



**AF2251-1120**

9" x 2-3/4" (228.6mm x 7mm)  
Black Air Cleaner Assembly 5-1/8" (130mm) neck with black reusable/washable element.  
Replacement element AF2041-3530



**AF2851-1120**

9" x 2-3/4" (228.6mm x 7mm)  
Chrome Air Cleaner Assembly 5-1/8" (130mm) neck with black reusable/washable element.  
Replacement element AF2041-3530





**AF2251-1110**

9" x 2" (228.6mm x 50.8mm)  
Black Air Cleaner Assembly 5-1/8"  
(130mm) neck with black reusable/  
washable element.  
Replacement element AF2041-3527



**AF2851-1110**

9" x 2" (228.6mm x 50.8mm)  
Chrome Air Cleaner Assembly 5-1/8"  
(130mm) neck with black reusable/  
washable element.  
Replacement element AF2041-3527



**AF2251-1365**

9" x 5" (228.6mm x 127mm) Black  
Full Flow Assembly 5-1/8" (130mm)  
neck with black reusable/washable  
element  
Replacement element AF2041-3650



**AF2851-1365**

9" x 5" (228.6mm x 127mm) Chrome  
Full Flow Assembly 5-1/8" (130mm)  
neck with black reusable/washable  
element  
Replacement element AF2041-3650



**AF2251-1331**

6-3/8" x 2-1/2" (161.4mm x 63.8mm)  
Black Air Cleaner Assembly 5-1/8"  
(130mm) neck with black reusable/  
washable element.  
Replacement element AF2041-2116



**AF2851-1331**

6-3/8" x 2-1/2" (161.4mm x 63.8mm)  
Chrome Air Cleaner Assembly 5-1/8"  
(130mm) neck with black reusable/  
washable element.  
Replacement element AF2041-2116



**AF2256-1280**

14" X 3" (355.6mm X 76.2mm)  
Black Air Cleaner Assembly 1-1/8"  
(28mm) Drop base 5-1/8 (130mm)  
neck with paper element.  
Replacement element AF2046-2110



**AF2856-1280**

14" X 3" (355.6mm X 76.2mm)  
Chrome Air Cleaner Assembly 1-1/8"  
(28mm) Drop base 5-1/8 (130mm)  
neck with paper element.  
Replacement element AF2046-2110



**AF2256-1110**

9" x 2" (228.6mm x 50.8mm)  
Black Air Cleaner Assembly 5-1/8"  
(130mm) neck with paper element  
Replacement element AF2046-2117



**AF2856-1110**

9" x 2" (228.6mm x 50.8mm)  
Chrome Air Cleaner Assembly 5-1/8"  
(130mm) neck with paper element  
Replacement element AF2046-2117



**AF2256-1331**

6-3/8" x 2-1/2" (161.4mm x 63.8mm)  
Black Air Cleaner  
Assembly 5-1/8" (130mm) neck  
with paper element  
Replacement element AF2046-2116



**AF2856-1331**

6-3/8" x 2-1/2" (161.4mm x 63.8mm)  
Chrome Air Cleaner  
Assembly 5-1/8" (130mm) neck  
with paper element  
Replacement element AF2046-2116

## REPLACEMENT REUSABLE / WASHABLE ROUND COTTON FILTER ELEMENTS & PAPER ELEMENTS



**AF2041-3760**

O.D. 14" 356mm  
I.D. 12-11/64" 309mm  
Height 5" 127mm  
Suits: 14" Carb Assembly



**AF2041-3750**

O.D. 14" 356mm  
I.D. 12-13/64" 310mm  
Height 4" 101.6mm  
Suits: 14" Carb Assembly.



**AF2041-1650**

O.D. 14" 356mm  
I.D. 12-13/64" 310mm  
Height 3" 76mm  
Suits: 14" Carb Assembly



**AF2041-3740**

O.D. 14" 356mm  
I.D. 5-1/32" 128mm  
Height 2-1/4" 57mm  
Suits: 14" Carb Assembly



**AF2041-3650**

O.D. 9" 228mm  
I.D. 7-19/32" 193mm  
Height 5" 127mm  
Suits: 9" Carb Assembly



**AF2041-3640**

O.D. 9" 228mm  
I.D. 7-37/64" 192.5mm  
Height 4" 101.6mm  
Suits: 9" Carb Assembly



**AF2041-3530**

O.D. 9" 228mm  
I.D. 7-37/64" 192.5mm  
Height 2-3/4" 70mm  
Suits: 9" Carb Assembly



**AF2041-3527**

O.D. 9" 228mm  
I.D. 7-37/64" 192.5mm  
Height 2" 50.8mm  
Suits: 9" Carb Assembly



**AF2041-2116**

O.D. 6-3/8" 162mm  
I.D. 2-15/64" 133mm  
Height 2-1/2" 63.5mm  
Suits: 9" Carb Assembly



**AF2046-2116**

O.D. 6-3/8" 162mm  
I.D. 5-1/16" 131mm  
Height 2-1/2" 63.5mm  
Suits: 6-3/8" Carb Assembly



**AF2046-2117**

O.D. 9" 228mm  
I.D. 7-43/64" 195mm  
Height 2" 51mm  
Suits: 14" Carb Assembly.



**AF2046-2110**

O.D. 14" 356mm  
I.D. 11-13/16" 300mm  
Height 3" 76mm  
Suits: 14" Carb Assembly

### ROUND FILTER BASES.

Available in chrome and black in standard or drop base to adjust filter heights to suit your requirements.



AF2251-0900

AF2851-0900



AF2851-1400

AF2251-1400

AF2851-1411

AF2251-1411

Part No	Finish	Description
AF2251-1400	Black	14" (355.60mm) Flat Base
AF2851-1400	Chrome	14" (355.60mm) Flat Base
AF2251-1411	Black	14" (355.60mm) 1-1/8" (28mm) Recessed Base
AF2851-1411	Chrome	14" (355.60mm) 1-1/8" (28mm) Recessed Base
AF2251-0900	Black	9" (228.60mm) Flat Base
AF2851-0900	Chrome	9" (228.60mm) Flat Base



AF55-1000

### AIR CLEANER STUD (5.5" 140mm long)

Part No	Description
AF55-1000	Carby stud with dual thread 1/4" & 5/16"
AF55-1007	5/16" to 1/4" Carby stud reducer

AF55-1007



### LOW PROFILE AIR CLEANER NUTS

Billet low profile air cleaner nut perfect for tight clearance applications. Two thread sizes in black or polished aluminium finish. 7mm total height.

Thread	Black	Polished
1/4" UNC	AF55-1002BLK	AF55-1002
5/16" UNC	AF55-1003BLK	AF55-1003



### TALL AIR CLEANER NUTS

Billet tall profile air cleaner nuts perfect for standard clearance applications. Two thread sizes in black or polished aluminium finish. 12mm total height.

Thread	Black	Polished
1/4" UNC	AF55-1005BLK	AF55-1005
5/16" UNC	AF55-1006BLK	AF55-1006

### AIR CLEANER SPACERS

Aeroflow's air cleaner spacers allow for additional clearance between carb and air cleaner. Spacers are intended to fit 2 and 4 Barrel carburettors with 5 1/8" (130mm) diameter neck.

Part No	Description
AF2049-1001	1/2" (12.7mm) Air Cleaner spacer.
AF2049-1002	1" (25.4mm) Air Cleaner spacer.
AF2049-1000	1-1/2" (38.1mm) Air Cleaner spacer.
AF2049-1003	2" (50.8mm) Air Cleaner spacer.



AF2049-1004



AF2000-1000

### AIR CLEANER ACCESSORIES

Aeroflow's PCV air cleaner smog kit is intended to adapt a factory PVC system to a custom air cleaner assembly. Aeroflow's smog fitting kit includes gasket and installation hardware.

Part No	Description
AF2000-1000	Rubber base gasket suits 5-1/8" (130mm) neck size carbs
AF2049-1004	Universal air cleaner engine breather adapter (smog kit)



## BREATHERS with S/STEEL ELEMENT

40 micron stainless steel element with an aluminium top and bottom plate.

Part No	Thread	O.D.	Height	Colour
AF77-2003	-6	40mm 1-7/16"	37mm 1-9/16"	Polished
AF77-2003BLK	-6	40mm 1-7/16"	37mm 1-9/16"	Black
AF77-2002	-8	60mm 2-3/8"	50mm 2"	Polished
AF77-2002BLK	-8	60mm 2-3/8"	50mm 2"	Black
AF77-2000	-10	75mm 3"	75mm 3"	Polished
AF77-2000BLK	-10	75mm 3"	75mm 3"	Black
AF77-2001	-12	75mm 3"	75mm 3"	Polished
AF77-2001BLK	-12	75mm 3"	75mm 3"	Black



## BOLT IN BREATHER BULKHEAD

Bulkhead style vented nut and bolt for use on rocker covers, designed for use with AF77-2000 & AF77-2001 breathers.

Size	Blue	Black	Silver
-10AN	AF777-10	AF777-10BLK	AF777-10S
-12AN	AF777-12	AF777-12BLK	AF777-12S



## PUSH IN BREATHER ADAPTER TO -12AN

AeroFlow's Push In Breather adapter simply pushes firmly into any cover with a 1-1/4" hole when used with a grommet and converts to -12AN to easily plumb up your breather / vent tank.

Size	Black	Silver
-12AN	AF77-2012BLK	AF77-2012

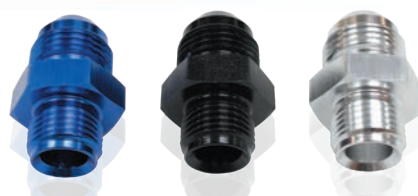

## NISSAN SCREW IN BREATHER ADAPTER

The Nissan Rocker Cover Breather Adapter is a screw in -10AN adapter for Nissan valve covers with a threaded hole. Fits all RB30 and some SR20 with threaded hole. Available in blue, black and silver.

Size	Blue	Black	Silver
-10AN	AF708-10-M19	AF708-10-M19BLK	AF708-10-M19S



## FORD BREATHER ADAPTERS

AeroFlow Performance have added to their ever expanding range of rocker cover breather adapters a front and rear adapter for the Ford Falcon 6cyl engine in the BA, BF and FG chassis. These adapters are a simple push-fit style and allow you plumb a breather/catch tank in -8AN size. Available for front (AF708-08F) or rear (AF708-08R) of the engine in anodised Blue, Black and Silver finishes

Suits	Blue	Black	Silver
Cover Front	AF708-08F	AF708-08FBLK	AF708-08FS
Cover Rear	AF708-08R	AF708-08RBLK	AF708-08RS



## NISSAN PRESS IN BREATHER ADAPTER

Press in breather adapter for Nissan RB20, RB25 CA18 & SR20 valve covers to replace the standard 5/8" breather adapter. Also fits other models.

Size	Blue	Black	Silver
<b>RB20, RB25 CA18 &amp; SR20</b>			
-10AN	AF708-10-01	AF708-10-01BLK	AF708-10-01S
<b>RB26</b>			
-10AN	AF708-10-03	AF708-10-03BLK	AF708-10-03S
-12AN	AF708-12-03	AF708-12-03BLK	AF708-12-03S



## BILLET PCV VALVE

AeroFlow billet PCV valves are available with a 3/8" male barb or -6AN. They suit 1-1/4" holes in rocker covers. Grommet included.

Part No	Colour	Description
AF64-2106	Polished	Billet PCV with 3/8" (9.52mm) barb
AF64-2106BLK	Black	Billet PCV with 3/8" (9.52mm) barb
AF64-2107	Polished	Billet PCV with -6AN
AF64-2107BLK	Black	Billet PCV with -6AN



## BREATHERS/CRANKCASE FILTERS

Aeroflow's huge range of breathers and crankcase filters are designed to provide supreme defence against dirt and airborne fragments without restricting air flow. They come in many different sizes and styles to suit any applications from racing to show cars, Aeroflow will have you covered.



**AF1822-7000**

Colour: Black  
Filter O.D. 2-3/4" (70mm)  
Height: 1-7/16" (36mm)  
Flange O.D.: 1" (25.4mm)  
Flange Style: Push in



**AF1821-7000**

Colour: Chrome  
Filter O.D. 2-3/4" (70mm)  
Height: 1-7/16" (36mm)  
Flange O.D.: 1" (25.4mm)  
Flange Style: Push in



**AF1822-7001**

With Outlet 5/8" (15.8mm)  
Colour: Black  
Filter O.D. 2-3/4" (70mm)  
Height: 1-7/16" (36mm)  
Flange O.D.: 1" (25.4mm)  
Flange Style: Push in



**AF1821-7001**

With Outlet 5/8" (15.8mm)  
Colour: Chrome  
Filter O.D. 2-3/4" (70mm)  
Height: 1-7/16" (36mm)  
Flange O.D.: 1" (25.4mm)  
Flange Style: Push in

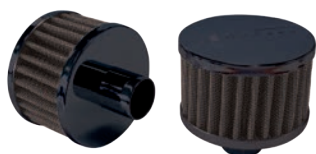

**AF2271-1170**

Top Colour: Steel / Black  
Bottom Type: Black male steel spout  
Filter O.D. 3" (76.20mm)  
Element Height: 2" (50.8mm)  
Flange ID: 1" (25.4mm)  
Flange Style: Push in

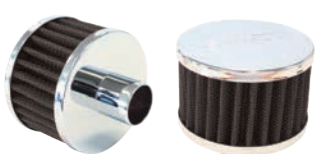

**AF2871-1170**

Top Colour: Chrome  
Bottom Type: Chrome male steel spout  
Filter O.D. 3" (76.20mm)  
Element Height: 2" (50.8mm)  
Flange ID: 1" (25.4mm)  
Flange Style: Push in



**AF2271-1520**

With Shield  
Top Colour: Steel / Black  
Bottom Type: Black male steel spout  
Filter O.D. 3" (76.20mm)  
Element Height: 2-1/2" (63.5mm)  
Flange ID: 1" (25.4mm)  
Flange Style: Push in

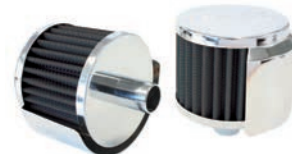

**AF2871-1520**

With Shield  
Top Colour: Chrome  
Bottom Type: Chrome male steel spout  
Filter O.D. 3" (76.20mm)  
Element Height: 2-1/2" (63.5mm)  
Flange ID: 1" (25.4mm)  
Flange Style: Push in

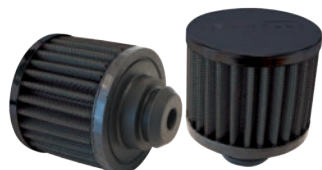

**AF2271-1490**

Top: Steel / Black  
Bottom Type: Polyurethane Rubber  
Filter O.D. 3" (76.20mm)  
Element Height: 2-1/2" (63.5mm)  
Suits hole: 1-1/4" (31.75mm)  
Flange Style: Push in / built in gromet

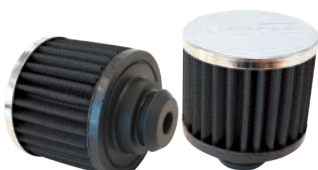

**AF2871-1490**

Top: Steel / Chrome  
Bottom Type: Polyurethane Rubber  
Filter O.D. 3" (76.20mm)  
Element Height: 2-1/2" (63.5mm)  
Suits hole: 1-1/4" (31.75mm)  
Flange Style: Push in / built in gromet



**AF2271-1516**

With Shield  
Top: Steel / Black  
Bottom Type: Polyurethane Rubber  
Filter O.D. 3" (76.20mm)  
Element Height: 2-1/2" (63.5mm)  
Suits hole: 1-1/4" (31.75mm)  
Flange Style: Push in / built in gromet



**AF2871-1516**

With Shield  
Top: Steel / Chrome  
Bottom Type: Polyurethane Rubber  
Filter O.D. 3" (76.20mm)  
Element Height: 2-1/2" (63.5mm)  
Suits hole: 1-1/4" (31.75mm)  
Flange Style: Push in / built in gromet



**AF2271-2480**

Top: Steel / Black  
Bottom Type: Polyurethane Rubber  
Filter O.D. 1-3/8" (34.90mm)  
Element Height: 1-1/8" (28.60mm)  
Flange ID: 9/16" (14.3mm)  
Flange Style: Clamp on



**AF2871-2480**

Top: Steel / Chrome  
Bottom Type: Polyurethane Rubber  
Filter O.D. 1-3/8" (34.90mm)  
Element Height: 1-1/8" (28.60mm)  
Flange ID: 9/16" (14.3mm)  
Flange Style: Clamp on



**AF2271-1320**

Top: Steel / Black  
Bottom Type: Polyurethane Rubber  
Filter O.D. 2" (50.80mm)  
Element Height: 1-1/2" (38.10mm)  
Flange ID: 3/8" (9.52mm)  
Flange Style: Clamp on



**AF2871-1320**

Top: Steel / Chrome  
Bottom Type: Polyurethane Rubber  
Filter O.D. 2" (50.80mm)  
Element Height: 1-1/2" (38.10mm)  
Flange ID: 3/8" (9.52mm)  
Flange Style: Clamp on



**AF2271-1330**

Top: Steel / Black  
Bottom Type: Polyurethane Rubber  
Filter O.D. 2" (50.80mm)  
Element Height: 1-1/2" (38.10mm)  
Flange ID: 1/2" (12.7mm)  
Flange Style: Clamp on



**AF2871-1330**

Top: Steel / Chrome  
Bottom Type: Polyurethane Rubber  
Filter O.D. 2" (50.80mm)  
Element Height: 1-1/2" (38.10mm)  
Flange ID: 1/2" (12.7mm)  
Flange Style: Clamp on



**AF2271-1340**

Top: Steel / Black  
Bottom Type: Polyurethane Rubber  
Filter O.D. 2" (50.80mm)  
Element Height: 1-1/2" (38.10mm)  
Flange ID: 5/8" (15.90mm)  
Flange Style: Clamp on



**AF2871-1340**

Top: Steel / Chrome  
Bottom Type: Polyurethane Rubber  
Filter O.D. 2" (50.80mm)  
Element Height: 1-1/2" (38.10mm)  
Flange ID: 5/8" (15.90mm)  
Flange Style: Clamp on



# BREATHER FILTERS



**AF2271-1360**

Top: Steel / Black  
Bottom Type: Polyurethane Rubber  
Filter O.D. 2" (50.80mm)  
Element Height: 1-1/2" (38.10mm)  
Flange ID: 3/4" (19.05mm)  
Flange Style: Clamp on



**AF2871-1360**

Top: Steel / Chrome  
Bottom Type: Polyurethane Rubber  
Filter O.D. 2" (50.80mm)  
Element Height: 1-1/2" (38.10mm)  
Flange ID: 3/4" (19.05mm)  
Flange Style: Clamp on



**AF2271-1370**

Top: Steel / Black  
Bottom Type: Polyurethane Rubber  
Filter O.D. 2" (50.80mm)  
Element Height: 1-1/2" (38.10mm)  
Flange ID: 1" (25.4mm)  
Flange Style: Clamp on



**AF2871-1370**

Top: Steel / Chrome  
Bottom Type: Polyurethane Rubber  
Filter O.D. 2" (50.80mm)  
Element Height: 1-1/2" (38.10mm)  
Flange ID: 1" (25.4mm)  
Flange Style: Clamp on



**AF2271-1420**

Top: Steel / Black  
Bottom Type: Polyurethane Rubber  
Filter O.D. 3" (76.20mm)  
Element Height: 2-1/4" (57.15mm)  
Flange ID: 1" (25.4mm)  
Flange Style: Clamp on



**AF2871-1420**

Top: Steel / Chrome  
Bottom Type: Polyurethane Rubber  
Filter O.D. 3" (76.20mm)  
Element Height: 2-1/4" (57.15mm)  
Flange ID: 1" (25.4mm)  
Flange Style: Clamp on



**AF2271-1390**

Top: Steel / Black  
Bottom Type: Polyurethane Rubber  
Filter O.D. 3" (76.20mm)  
Element Height: 2-1/2" (63.5mm)  
Flange ID: 1-1/4" (31.75mm)  
Flange Style: Clamp on



**AF2871-1390**

Top: Steel / Chrome  
Bottom Type: Polyurethane Rubber  
Filter O.D. 3" (76.20mm)  
Element Height: 2-1/2" (63.5mm)  
Flange ID: 1-1/4" (31.75mm)  
Flange Style: Clamp on



**AF2271-1440**

Top: Steel / Black  
Bottom Type: Polyurethane Rubber  
Filter O.D. 3" (76.20mm)  
Element Height: 2-1/2" (63.5mm)  
Flange ID: 1-3/8" (34.9mm)  
Flange Style: Clamp on



**AF2871-1440**

Top: Steel / Chrome  
Bottom Type: Polyurethane Rubber  
Filter O.D. 3" (76.20mm)  
Element Height: 2-1/2" (63.5mm)  
Flange ID: 1-3/8" (34.9mm)  
Flange Style: Clamp on



**AF2271-1460**

Top: Steel / Black  
Bottom Type: Polyurethane Rubber  
Filter O.D. 3" (76.20mm)  
Element Height: 2-1/2" (63.5mm)  
Flange ID: 1-1/2" (38.10mm)  
Flange Style: Clamp on



**AF2871-1460**

Top: Steel / Chrome  
Bottom Type: Polyurethane Rubber  
Filter O.D. 3" (76.20mm)  
Element Height: 2-1/2" (63.5mm)  
Flange ID: 1-1/2" (38.10mm)  
Flange Style: Clamp on



**AF2271-1480**

Top: Steel / Black  
Bottom Type: Polyurethane Rubber  
Filter O.D. 3" (76.20mm)  
Element Height: 2-1/2" (63.5mm)  
Flange ID: 1-3/4" (44.45mm)  
Flange Style: Clamp on



**AF2871-1480**

Top: Steel / Chrome  
Bottom Type: Polyurethane Rubber  
Filter O.D. 3" (76.20mm)  
Element Height: 2-1/2" (63.5mm)  
Flange ID: 1-3/4" (44.45mm)  
Flange Style: Clamp on

## AIR FILTER CLEANING PRODUCTS

Aeroflow's air filter cleaning products are specifically formulated for cleaning and re-oiling all Aeroflow reusable/washable filters and all types of oil-based air filters.



### Part No

### Description

AF2000-5050	Aeroflow air filter cleaning kit contains 295ml (10oz) oil pump style 295ml (10oz) cleaner pump style
AF2000-0606	Aeroflow air filter cleaner 295ml (10oz) pump style
AF2000-0533	Aeroflow air filter oil 295ml (10oz) pump style

**NOTE: WARRANTY VOID UNLESS SERVICED WITH AEROFLOW CLEANING KIT AF2000-5050**



**AF2271-1513**

**With Shield**  
Top: Steel / Black  
Bottom Type: Polyurethane Rubber  
Filter O.D. 3" (76.20mm)  
Element Height: 2-1/2" (63.5mm)  
Flange ID: 1-3/8" (34.9mm)  
Flange Style: Clamp on



**AF2871-1513**

**With Shield**  
Top: Steel / Chrome  
Bottom Type: Polyurethane Rubber  
Filter O.D. 3" (76.20mm)  
Element Height: 2-1/2" (63.5mm)  
Flange ID: 1-3/8" (34.9mm)  
Flange Style: Clamp on



**AF2271-1514**

**With Shield**  
Top: Steel / Black  
Bottom Type: Polyurethane Rubber  
Filter O.D. 3" (76.20mm)  
Element Height: 2-1/2" (63.5mm)  
Flange ID: 1-1/2" (38.10mm)  
Flange Style: Clamp on



**AF2871-1514**

**With Shield**  
Top: Steel / Chrome  
Bottom Type: Polyurethane Rubber  
Filter O.D. 3" (76.20mm)  
Element Height: 2-1/2" (63.5mm)  
Flange ID: 1-1/2" (38.10mm)  
Flange Style: Clamp on



### AIR FILTER CLEANING PRODUCTS



AeroFlow's air filter cleaning products are specifically formulated for cleaning and re-oiling all AeroFlow reusable/washable filters and all types of oil-based air filters.

Part No	Description
AF2000-5050	AeroFlow air filter cleaning kit contains 295ml (10oz) oil pump style 295ml (10oz) cleaner pump style
AF2000-0606	AeroFlow air filter cleaner 295ml (10oz) pump style
AF2000-0533	AeroFlow air filter oil 295ml (10oz) pump style

### Panel Filters



### AeroFlow Air Filter Cleaning and Maintenance Instructions

#### Step 1

Carefully use a soft brush to brush off any excess dust and dirt from filter. Spray AeroFlow Air Filter Cleaner across both sides of the filter and allow to soak for 10-15 minutes.

#### Step 2

Rinse filter with water from the inside until the water runs clear through the filter. Use low pressure water for best results. Make sure dirt is flushed out of the filter and rinse until all traces of the cleaner is gone. Using high pressure will damage the filter.

#### Step 3

Shake off excess water and allow filter to dry naturally for 6-8 hours. **DO NOT BLOW DRY FILTER.** Be sure to not apply any oil until the filter is completely dry.

#### Step 4

Spray AeroFlow Air Filter Oil evenly across the filter until completely covered with oil. Be sure to oil across each filter pleat spraying from about 2-3" away. Do not over oil as **TOO MUCH OIL** can affect the MAF sensor.



## Round Filter Elements

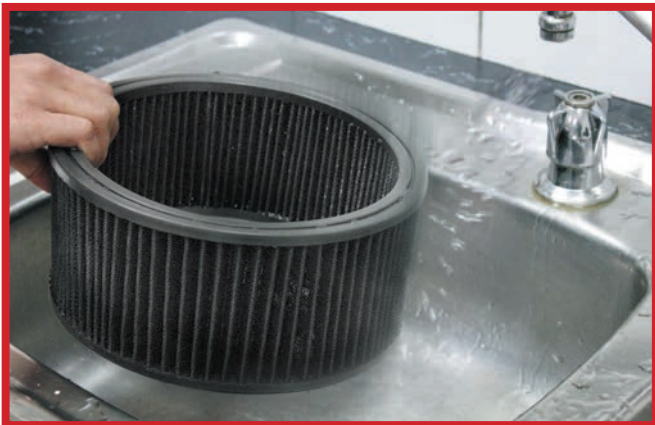

## Pod filters





Make	Model	Fuel	Engine	Notes	From	To	Oil Filter	Air Filter
<b>ALFA ROMEO</b>								
ALFA ROMEO	166	P	3.0i V6 MPFI DOH	AR3	7/1999	1/2009	AF2296-1002	
ALFA ROMEO	ALFASUD	P	1.2 CARB SOHC 8V	AS3	4/1974	1978	AF2296-2004	
ALFA ROMEO	ALFASUD	P	1.5 CARB SOHC 8V	AR3	7/1979	1983	AF2296-2004	
ALFA ROMEO	ALFASUD SPRINT	P	1.5 SOHC	AR3	1979	1983	AF2296-2004	
ALFA ROMEO	ALFASUD SPRINT TC	P	1.5 CARB SOHC 8V	AR3	5/1984	1985	AF2296-2004	
ALFA ROMEO	ALFASUD TI COUPE	P	1.5 CARB SOHC 8V	AR3	1979	1984	AF2296-2004	
ALFA ROMEO	ALFETTA 2000	P	2.0 CARB DOHC 16	ARO	3/1978	1984	AF2296-2004	
ALFA ROMEO	ALFETTA GLC	P	2.0 DOHC	ARO	3/1984	1985	AF2296-2004	
ALFA ROMEO	ALFETTA GTV 2000	P	2.0 CARB DOHC 16	ARO	3/1977	1981	AF2296-2004	
ALFA ROMEO	GIULIETTA	P	1.8 & 2.0 CARB D	ARO	1981	1986	AF2296-2004	
ALFA ROMEO	GT	P	1.8		1974	1987	AF2296-2004	
ALFA ROMEO	GT COUPE	P	3.2 V6 MPFI DOHC	936	7/2004	7/2010	AF2297-1002	
ALFA ROMEO	GTV COUPE	P	3.0 V6 MPFI DOHC	AR1	6/1998	9/2003	AF2296-1002	
ALFA ROMEO	GTV COUPE	P	3.2 V6 MPFI DOHC	936	10/2003	12/2004	AF2296-1002	
ALFA ROMEO	GTV STRADA	P			1974	1987	AF2296-2004	
ALFA ROMEO	SPIDER	P	3.0 & 3.2 V6 MPF	AR1	7/2001	2005	AF2296-1002	
ALFA ROMEO	SPORTIVA	P	2.0		1974	1987	AF2296-2004	
ALFA ROMEO	SPRINT TROPHY	P	1.2, 1.3 & 1.5		1974	1985	AF2296-2004	
ALFA ROMEO	SUPER SPRINT	P	1.2, 1.3 & 1.5		1974	1987	AF2296-2004	
<b>AUDI</b>								
AUDI	80 B4	P	2.6E MPFI SOHC 1	ABC	10/1993	1995	AF2296-2004	
AUDI	80 B4 QUATTRO	P	2.8 MPFI SOHC 12	AAH	8/1992	3/1994	AF2296-2004	
AUDI	A3 8P TDI	TD	2.0 DOHC 16V	BKD	7/2004	1/2009		AF2031-2865
AUDI	A3 8P TDI	TD	1.9 SOHC 8V	BLS	3/2008	1/2010		AF2031-2865
AUDI	A3 8P TDI	TD	2.0 DOHC 16V	CBB	1/2009	9/2011		AF2031-2865
AUDI	A3 8P TDI	TD	2.0 DOHC 16V	CLJ	10/2011	2015		AF2031-2865
AUDI	A3 8P TFSI	P	1.8L MPFI DOHC 1	BYT	2007	8/2013		AF2031-2865
AUDI	A4 B5	P	2.6 V6 MPFI SOHC	ABC	8/1995	1998	AF2296-2004	
AUDI	A4 B5	P	2.4 V6 MPFI DOHC	APS	2/1998	2001	AF2296-2004	
AUDI	A4 B5	P	2.8 V6 MPFI DOHC	ACK	10/1998	1999	AF2296-2004	
AUDI	A4 B6	P	3.0 V6 MPFI DOHC	ASN	7/2001	2005	AF2296-2004	
AUDI	A4 B6	P	2.4 V6 MPFI DOHC	BDV	4/2002	2005	AF2296-2004	
AUDI	A4 B6	P	3.0 V6 MPFI DOHC	BBJ	12/2002	2006	AF2296-2004	
AUDI	A4 B7	P	2.0 MPFI DOHC 16	BWE	10/2007	8/2009	AF2031-2865	
AUDI	A6	P	2.7 V6 MPFI DOHC	ARE	2/2002	2004	AF2296-2004	
AUDI	A6 C4	P	2.6 V6 MPFI SOHC	ABC	11/1994	1997	AF2296-2004	
AUDI	A6 C4	P	2.8 V6 MPFI DOHC	ACK	1/1997	11/1997	AF2296-2004	
AUDI	A6 C4 QUATTRO	P	2.6 V6 MPFI DOHC	ACZ	11/1994	1997	AF2296-2004	
AUDI	A6 C5	P	2.4 V6 MPFI DOHC	AGA	11/1997	2000	AF2296-2004	
AUDI	A6 C5	P	2.4 V6 MPFI DOHC	BDV	2/2002	2004	AF2296-2004	
AUDI	A6 C5 4B	P	3.0 V6 MPFI DOHC	ASN	3/2002	2004	AF2296-2004	
AUDI	A6 C5 QUATTRO	P	2.4 V6 MPFI DOHC	APS	11/1997	2001	AF2296-2004	
AUDI	A8 D2	P	2.8 V6 MPFI SOHC	AAH	5/1995	1996	AF2296-2004	
AUDI	ALLROAD C5	TD	2.5 DOHC 24V	BAU	2000	2006	AF2296-2004	
AUDI	Q3 8U TDI	TD	2.0 DOHC 16V	CFF	3/2012	2015		AF2031-2865
AUDI	Q3 8U TFSI	P	2.0 DI DOHC 16V	CCZ	3/2012	2015		AF2031-2865
AUDI	Q3 8U TFSI	P	1.4 DI DOHC 16V	CHP	2/2014	2015		AF2031-2865
AUDI	S4 S5 QUATTRO	P	2.7 V6 DOHC 30V	APB	12/1999	8/2003	AF2296-2004	
<b>BMW</b>								
BMW	3 SERIES 316 E21	P	1.6 CARB SOHC 8V	M10	1976	1983	AF2296-1002	
BMW	3 SERIES 318i E30	P	1.8 MPFI SOHC 8V	M10	5/1983	1991	AF2296-1002	
<b>CHERRY</b>								
CHERRY	J1 S2X	P	1.3 MPFI DOHC 16	S2X	2/2011	2015	AF2296-2004	
<b>CHEVROLET</b>								
CHEVROLET	BEL AIR	P	SBC & BBC	SHORT OIL FILTER	1960	1981	AF2296-2002	
CHEVROLET	BEL AIR	P	SBC & BBC	LONG OIL FILTER	1960	1981	AF2296-3002	
CHEVROLET	CADILLAC	P	SBC & BBC	SHORT OIL FILTER	1960	1981	AF2296-2002	
CHEVROLET	CADILLAC	P	SBC & BBC	LONG OIL FILTER	1960	1981	AF2296-3002	
CHEVROLET	CAMARO	P	SBC & BBC	SHORT OIL FILTER	1967	1987	AF2296-2002	
CHEVROLET	CAMARO	P	SBC & BBC	LONG OIL FILTER	1967	1987	AF2296-3002	
CHEVROLET	CAMARO	P	5.7	LS CHEV	1987	2002	AF2296-1007	
CHEVROLET	CAMARO	P	6.0 & 6.2	LS CHEV	2010	2016	AF2296-1017	



Make	Model	Fuel	Engine	Notes	From	To	Oil Filter	Air Filter
CHEVROLET	CHEVELLE	P	SBC & BBC	SHORT OIL FILTER	1964	1977	AF2296-2002	
CHEVROLET	CHEVELLE	P	SBC & BBC	LONG OIL FILTER	1964	1977	AF2296-3002	
CHEVROLET	CORVETTE	P	SBC & BBC	SHORT OIL FILTER	1955	1992	AF2296-2002	
CHEVROLET	CORVETTE	P	SBC & BBC	LONG OIL FILTER	1955	1992	AF2296-3002	
CHEVROLET	CORVETTE	P	5.7	LS CHEV	1997	2003	AF2297-1007	
CHEVROLET	CORVETTE	P	6.0 & 6.2	LS CHEV	2004	2016	AF2296-1017	
CHEVROLET	IMPALA	P	SBC & BBC	SHORT OIL FILTER	1957	1996	AF2296-2002	
CHEVROLET	IMPALA	P	SBC & BBC	LONG OIL FILTER	1957	1996	AF2296-3002	
CHEVROLET	NOVA	P	SBC & BBC	SHORT OIL FILTER	1962	1979	AF2296-2002	
CHEVROLET	NOVA	P	SBC & BBC	LONG OIL FILTER	1962	1979	AF2296-3002	
<b>CHRYSLER</b>								
CHRYSLER	300 LX	P	V8 6.4 MPFI DOHC	HEM	7/2012	2015	AF2296-2010	
CHRYSLER	300C LE	P	3.5 V6, 5.7 & 6.	Y1	11/2005	1/2012	AF2296-2004	
CHRYSLER	300C LE	P	3.5 V6 MPFI	Y1	2008	2015	AF2296-2010	
CHRYSLER	GRAND VOYAGER GS LWB & RG AWD	P	3.3 V6 MPFI OHV	A4	6/1997	3/2008	AF2296-2004	
CHRYSLER	GRAND VOYAGER RT	P	3.8 V6 MPFI OHV	EGL	4/2008	8/2011	AF2296-1002	
CHRYSLER	NEON JA SE, LX & JB SE, LE	P	2.0 MPFI SOHC 16	S4R	7/1996	7/2002	AF2296-1002	
CHRYSLER	PT CRUISER PF & PG	P	2.0 & 2.4 MPFI D	IT	7/2000	6/2010	AF2296-1002	
CHRYSLER	SEBRING JS	P	2.4 MPFI DOHC 16	7N	5/2007	6/2010	AF2296-1017	
CHRYSLER	SEBRING JS	P	2.7 V6 MPFI DOHC	8N	12/2007	12/2008	AF2296-1017	
CHRYSLER	SEBRING JS	P	2.7 V6 MPFI DOHC	8N	2008	12/2011	AF2296-2010	
CHRYSLER	VIPER	P	8.0 V10 MPFI		11/2002	9/2003	AF2296-2004	
CHRYSLER	VOYAGER	P	3.3 V6 MPFI OHV	A4	2/1997	3/2008	AF2296-2004	
<b>CITROEN</b>								
CITROEN	C4 1CM AIRX	P	2.0 MPFI DOHC 16	4B1	7/2012	2015	AF2296-1010	
<b>DAEWOO</b>								
DAEWOO	1.5I	P	1.5 MPFI	G15	7/1994	10/1995	AF2296-1001	
DAEWOO	CIELO GL	P	1.5 MPFI SOHC 8V	G15	10/1995	1998	AF2296-1001	
DAEWOO	CIELO GLX	P	1.5 MPFI DOHC 16	A15	10/1995	7/1997	AF2296-1001	
DAEWOO	ESPERO CD	P	2.0 MPFI DOHC 8V	C20	3/1995	7/1997	AF2296-1001	
DAEWOO	KALOS T200	P	1.5 MPFI DOHC 8V	F15	3/2003	12/2004	AF2296-1001	
DAEWOO	LACETTI J200 SERIES	P	1.8 MPFI DOHC 16	C18	8/2003	12/2004	AF2296-1001	
DAEWOO	LANOS	P	1.5 8V AND 1.6 I	A15	9/1997	2003	AF2296-1001	
DAEWOO	LEGANZA	P	2.0 & 2.2 MPFI D	C20	7/1997	2003	AF2296-1001	
DAEWOO	NUBIRA J100 & J150	P	1.6 & 2.0 MPFI D	A16	6/1997	5/2003	AF2296-1001	
DAEWOO	TACUMA	P	2.0 MPFI DOHC 16	T20	11/2000	12/2004	AF2296-1001	
<b>DAIHATSU</b>								
DAIHATSU	CHARADE DUET VAN	P	1.0 SOHC 6V	CB	1983	1987	AF2296-1002	
DAIHATSU	CHARADE G10	P	1.0 INCLUDING TU	FRO	1980	12/1982	AF2296-1002	
DAIHATSU	CHARADE G100	P	1.0 SOHV 6V	CB2	6/1987	1993	AF2296-1003	
DAIHATSU	CHARADE G100	P	1.3 EFI	HC-	10/1988	5/1998	AF2296-1003	
DAIHATSU	CHARADE G100 TURBO	P	1.0 SOHC 6V TURB	CB6	6/1987	1993	AF2296-1003	
DAIHATSU	CHARADE G102	P	1.3	HC-	6/1987	3/1998	AF2296-1003	
DAIHATSU	CHARADE G102	P	1.3 MPFI SOHC 16	HC-	7/1988	1993	AF2296-1003	
DAIHATSU	CHARADE G102	P	1.3 EFI	HC-	10/1988	5/1998	AF2296-1003	
DAIHATSU	CHARADE G11	P	1.0 SOHC 6V	CB2	4/1983	1987	AF2296-1002	
DAIHATSU	CHARADE G11 TURBO	P	1.0 SOHC 6V	CB5	3/1984	1987	AF2296-1002	
DAIHATSU	CHARADE G200	P	1.3 MPFI SOHC 16	HC-	6/1993	1996	AF2296-1003	
DAIHATSU	CHARADE G200	P	1.0 SOHC 6V	CB2	10/1993	1996	AF2296-1003	
DAIHATSU	CHARADE G200	P	1.3 EFI	HC-	10/1998	5/1998	AF2296-1003	
DAIHATSU	CHARADE G200B	P	1.3 MPFI SOHC 1	HC-	5/1996	1998	AF2296-1003	
DAIHATSU	CHARADE G202B	P	1.0 SOHC 6V	CB2	5/1996	3/1998	AF2296-1003	
DAIHATSU	DELTA V67	P	2.0 CARBURETOR	3Y	11/1984	10/1988	AF2296-2004	
DAIHATSU	DELTA V76	D	3.4 OHV	13B	11/1984	1990	AF2296-3001	
DAIHATSU	DELTA V98 & V99	D	3.0 OHV	B	11/1984	11/1996	AF2296-3001	
DAIHATSU	DELTA V107	P	2.2 CARBURETOR	4Y	10/1987	1999	AF2296-2004	
DAIHATSU	DELTA V108	P	2.2 CARBURETOR	4Y	10/1987	1999	AF2296-2004	
DAIHATSU	DELTA V116,V118 & V119	D	3.7	14B	1989	5/2003	AF2296-3001	
DAIHATSU	DELTA V30	P	2.0 CARBURETOR	5R	1979	1984	AF2296-3001	
DAIHATSU	DELTA V31	P	2.0 CARBURETOR	5R	1979	1984	AF2296-3001	
DAIHATSU	DELTA V32	P	2.0 CARBURETOR	5R	1979	1984	AF2296-3001	
DAIHATSU	DELTA V34	P	2.0 CARBURETOR	5R	1979	1984	AF2296-3001	
DAIHATSU	DELTA V35	P	2.0 CARBURETOR	5R	1979	1984	AF2296-3001	



Make	Model	Fuel	Engine	Notes	From	To	Oil Filter	Air Filter
DAIHATSU	DELTA V47	D	3.4 OHV	3B	8/1982	1984	AF2296-3001	
DAIHATSU	DELTA V48	D	3.4 OHV	3B	8/1982	1984	AF2296-3001	
DAIHATSU	DELTA V68	P	2.0 CARBURETOR	3Y	11/1984	10/1988	AF2296-2004	
DAIHATSU	DELTA V69	P	2.0 CARBURETOR	3Y	11/1984	1988	AF2296-2004	
DAIHATSU	DELTA V78	D	3.4 OHV	13B	11/1984	1988	AF2296-3001	
DAIHATSU	DELTA V79	D	3.4 OHV	13B	11/1984	1989	AF2296-3001	
DAIHATSU	FEROZA F300	P	1.6 EFI	HD-	1989	2/1995	AF2296-1003	
DAIHATSU	HANDIVAN L55V	P	600cc 2cyl CARBU	AB3	5/1981	1982	AF2296-1002	
DAIHATSU	HANDIVAN L60V	P	600cc 2cyl SOHC	AD1	1982	1985	AF2296-1002	
DAIHATSU	HANDIVAN L80	P	850cc 3cyl		1986	1990	AF2296-1002	
DAIHATSU	HIJET S60T,S60V & S65T	P	500cc 2cyl	AB2	1981	2/1992	AF2296-1002	
DAIHATSU	HIJET S65V	P	500cc 2cyl	AB2	1981	2/1992	AF2296-1002	
DAIHATSU	HIJET S70T & S70V	P	850cc 3cyl	CD2	1981	2/1992	AF2296-1002	
DAIHATSU	HIJET S75T,SV75V,S76T & SV76V	P	1.0 3cyl	CB2	1981	2/1992	AF2296-1002	
DAIHATSU	HIJET S85T & S85V	P	1.0 3cyl	CB	1981	2/1992	AF2296-1002	
DAIHATSU	HIJET S85T & S85V	P	1.0 3cyl	CB	1987	2/1992	AF2296-1003	
DAIHATSU	MIRA L200	P	700cc MPFI SOHC	EF-	4/1992	4/1995	AF2296-1003	
DAIHATSU	MIRA L201	P	900cc SOHC 6V	ED1	11/1990	12/1992	AF2296-1003	
DAIHATSU	MIRA L201V	P	700cc SOHC 8V	EF-	9/1993	1995	AF2296-1003	
<b>DODGE</b>								
DODGE	AVENGER JS	P	2.0 & 2.4 MPFI D	2.4	8/2007	7/2009	AF2296-1017	
DODGE	AVENGER JS	P	2.7 V6 MPFI DOHC	8N	1/2008	6/2010	AF2296-1017	
DODGE	CALIBER PM	P	1.8 & 2.0 MPFI D	1.8	8/2006	2015	AF2296-1017	
DODGE	CALIBER PM	P	2.4 MPFI DOHC 16	9D	10/2006	8/2010	AF2296-1017	
DODGE	JOURNEY JC	P	2.7 V6 MPFI DOHC	8T	9/2008	2015	AF2296-1017	
<b>EUNOS</b>								
EUNOS	30X EC	P	1.8 V6 MPFI DOHC	K8-	11/1992	5/1996	AF2296-1010	
EUNOS	500 CA	P	2.0 V6 MPFI DOHC	KF-	11/1992	5/1996	AF2296-1010	
EUNOS	800 TA	P	2.5 V6 MPFI DOHC	KL	3/1994	5/1996	AF2296-1010	
EUNOS	800M TA J76E	P	2.3 V6 MILLER CY	KJ	3/1994	5/1996	AF2296-1010	
<b>FIAT</b>								
FIAT	500 150	P	1.4 MPFI DOHC 16	169	2/2008	1/2012	AF2296-1010	
FIAT	500 150	P	1.2 MPFI DOHC 8V	169	2/2008	2015	AF2296-1010	
FIAT	FREEMONT JF	P	2.4 DI DOHC 16V	26K	4/2013	2015	AF2296-1017	
FIAT	PUNTO	P	1.4 MPFI SOHC 8V	350	7/2013	2015	AF2296-1010	
FIAT	PUNTO DYNAMIC	P	1.4 MPFI SOHC 8V	350	7/2006	5/2010	AF2296-1010	
FIAT	X1/9	P	1.3 CARB SOHC 8V	128	5/1978	1981	AF2296-2004	
<b>FORD</b>								
FORD	CAPRI SA SERIES 1	P	1.6 MPFI SOHC 8V	B6E	10/1989	1990	AF2297-1004	
FORD	CAPRI SB SERIES 2 INC TURBO	P	1.6 MPFI DOHC 16	B6	10/1990	1992	AF2296-1004	
FORD	CAPRI SC INC TURBO	P	1.6 MPFI DOHC 16	B6	4/1992	7/1993	AF2296-1004	
FORD	CAPRI SE INC TURBO	P	1.6 MPFI DOHC 16	B6	8/1993	7/1994	AF2296-1004	
FORD	CORSAIR UA & GHIA	P	MPFI DOHC 12V	KA2	11/1989	1992	AF2296-2008	AF2031-2031
FORD	CORSAIR US & GL	P	2.0 MPFI SOHC 8V	CA2	11/1989	1992	AF2296-2008	AF2031-2031
FORD	CORTINA TE	P	6cyl OHV		1974	1976	AF2296-3001	
FORD	CORTINA TF	P	2.0 MPFI		1976	1982	AF2296-3001	
FORD	CORTINA TF	P	2.0 OHC		1980	1982	AF2296-2004	
FORD	COUGER SW & SX	P	2.5 V6 MPFI DOHC	LCB	9/1999	3/2004	AF2296-2010	
FORD	COURIER PC 2WD	P	2.6 MPFI SOHC 12	G6	10/1991	1996	AF2296-1010	
FORD	COURIER PC,PD,PE,PG & PH 2&4wd	P	2.6 MPFI DOHC 12	G6E	5/1996	2005	AF2296-1010	
FORD	COURIER PE,PG & PH	TD	2.5	WL	5/2000	11/2002	AF2296-3001	
FORD	COURIER PH inc 4WD	P	4.0 V6 MPFI SOHC 12V	13V	2/2005	2006	AF2296-2010	
FORD	ECONOVAN SGMR	P	1.4 CARB	UC	5/1984	10/1985	AF2296-1004	
FORD	ECOSPORT	P	1.0 & 1.5 MPFI DOHC 12V 16V	BK	12/2013	2016	AF2296-1002	
FORD	ESCAPE	P	3.0 MPFI DOHC 24V	BA,ZA,ZB,ZC	2/2001	2008	AF2296-2010	
FORD	EXPLORER	P	4.0 SOHC & OHV	UN,UP,UQ,US	10/1996	10/2001	AF2296-3001	
FORD	EXPLORER	P	4.0 & 4.6 MPFI SOHC 12V 16V	UT,UX,UZ	11/2002	1/2008	AF2296-2010	
FORD	F100	P	4.1,4.9 & 5.8 V8	250,302W,351C	1/1978	1987	AF2296-3001	
FORD	F150	P	4.9 & 5.8 V8	302W,351W	8/1987	1993	AF2296-3001	
FORD	F250	P	5.8 V8	351W	1/1990	12/1990	AF2296-3001	
FORD	F250	P	5.4 V8 MPFI SOHC 16V	RM	7/2001	2003	AF2296-2010	AF2041-0945
FORD	F250	P	5.4 V8 MPFI SOHC 16V	RN	11/2003	2007	AF2296-2010	
FORD	F350	P	4.1,4.9 & 5.8 V8	250,302W,351C	3/1982	1993	AF2296-3001	
FORD	F350	P	5.4 V8 MPFI SOHC 16V	RM	7/2001	2003	AF2296-2010	AF2041-0945



# AIR & OIL FILTER APPLICATION GUIDE



Make	Model	Fuel	Engine	Notes	From	To	Oil Filter	Air Filter
FORD	FAIRLANE	P	6,V8 & CARB	ZA,ZB,ZC,ZD,ZF,ZG, ZH,ZJ,ZK,ZL,NA,NC, NF,NL	3/1967	12/1999	AF2296-3001	
FORD	FAIRLANE	P	6 & V8 MPFI	NA,NC,NF,NL,AU,AUII	6/1988	2003	AF2296-3001	AF2031-2015
FORD	FAIRLANE	P	4.0 & 5.4 MPFI DOHC 24V	BA Series 1-2,BF,G8	7/2003	2007	AF2296-2010	AF2031-2852
FORD	FALCON	P	6 & V8 OHV MPFI SOHC 12V	XK,XL,XM,XP,XR,XT, XW,XY,XA,XB,XC,XD, XE,XF,EA,EB	9/1960	8/1993	AF2296-3001	
FORD	FALCON	P	6 & V8 MPFI SOHC 12V 16V	EB,ED,EF,EL,AU,AUII, AUIII	7/1991	9/2001	AF2296-3001	AF2031-2015
FORD	FALCON	P	5.0 V8 MPFI	AUII,AUIII with oil cooler	4/2000	9/2002	AF2296-2004	AF2031-2015
FORD	FALCON	P	4.0 BARRA DOHC 24V	BA	9/2002	9/2005	AF2296-3001	AF2031-2852
FORD	FALCON	P	4.0 BARRA & 5.4 V8 DOHC	BA,BF	9/2002	4/2008	AF2296-2010	AF2041-0945
FORD	FALCON	LPG	4.0 BARRA	FG	4/2008	6/2001	AF2296-2010	
FORD	FALCON	P	4.0,5.0 & 5.4 MPFI DOHC 32V	FG	5/2008	9/2010	AF2296-2010	AF2031-2950
FORD	FALCON	P	5.0 DOHC 32V	FG	10/2010	10/2014		AF2041-1993
FORD	FALCON	LPI	4.0 DOHC 24V	FG,FGII	7/2011	10/2014	AF2296-2010	
FORD	FALCON	P	4.0 BARRA,ECOLPI	FGII TURBO,FGX	12/2011	2016	AF2296-2010	AF2031-2950
FORD	FALCON	P	2.0 DI DOHC 16V ECOBOOST	FG,FGX	4/2012	2016	AF2296-1002	AF2031-2950
FORD	FALCON	P	5.0 MPFI DOHC 32V	FGX BOSS 351	11/2014	2016		AF2041-1493
FORD	FESTIVA	P	1.3 & 1.5 MPFI SOHC 8V 16V	WA,WB,WD	10/1991	12/1997	AF2296-1004	
FORD	FESTIVA	P	1.3 & 1.5 MPFI SOHC 8V	WF	1/1998	2001	AF2296-1008	
FORD	FIESTA	P	1.0 & 1.5 DO DOHC 12V 16V	M1JE,UEJD	9/2013	2016	AF2296-1002	
FORD	FOCUS	P	2.0 MPFI DOHC 16V	C3,ZETEC,DURATEC, ECOBOOST	6/2005	2016	AF2296-1002	
FORD	FPV	P	5.4 V8	BA,BF FPV GT, GTP, SUPER PURSUIT	3/2003	1/2008	AF2296-2010	AF2041-0945
FORD	FPV	P	4.0 BARRA	BA,BF F6 TYPHOON, TORNADO UTE	10/2004	10/2006	AF2296-2010	AF2031-2852
FORD	KA	P	1.3 OHV 8V	J4KD	10/1999	2003	AF2296-1002	
FORD	LASER	P	1.3,1.5,1.6 & 1.8 CARB EFI	E3,E5,B6,BP	1981	4/2001	AF2296-1004	
FORD	LTD	P	4.1 & 5.8 OHV 16V	FC250,351C	6/1979	1982	AF2296-3001	
FORD	LTD	P	4.0 & 5.0 MPFI SOHC 12V	DC,DF,DL	8/1991	2003	AF2296-3001	AF2031-2015
FORD	LTD	P	5.4 V8 MPFI SOHC	BA,BF	6/2003	2007	AF2296-2010	AF2031-2852
FORD	METEOR	P	1.5 & 1.6 CARB EFI	GA,GB,GC	4/1982	1987	AF2296-1004	
FORD	MONDEO	P	2.5 MPFI DOHC 24V	KL	2/2000	2001	AF2296-2010	
FORD	MONDEO	P	2.0 & 2.3 MPFI DOHC 16V	23NS,ECOBOOST	10/2007	2016	AF2296-1002	
FORD	MUSTANG	P	289 & 302	WINDSOR	1962	1995	AF2296-3001	
FORD	MUSTANG	P	4.6 MODULAR & 5.0 COYOTE		1996	2014	AF2296-2010	
FORD	MUSTANG	P	2.3L, 4 CYL	ECO BOOST	2015	2016	AF2296-1002	AF2031-5029
FORD	MUSTANG	P	3.6L, V6		2015	2016	AF2296-2001	AF2031-5029
FORD	MUSTANG	P	5L, V8		2015	2016		AF2031-5029
FORD	PROBE	P	2.5 MPFI DOHC 24V	ST,SU,SV	6/1994	1998	AF2296-1010	
FORD	RAIDER	P	2.6	UV	8/1991	1997	AF2296-1010	
FORD	RANGER	TD	2.5 & 3.0 MPFI 16V	PJ,PK	12/2006	8/2011	AF2296-1002	AF2041-2296
FORD	RANGER	TD	2.2 & 3.2 DI DOHC 16V 20V	PX	9/2011	2016		AF2041-0662
FORD	RANGER	P	2.5 MPFI DOHC 16V	PX	9/2011	2016	AF2296-1002	AF2041-0662
FORD	TAURUS	P	3.0 MPFI DOHC 24V	DN,DP	3/1996	1998	AF2296-2010	
FORD	TE50	P	4.9 V8	AU,AUII w/ oil cooler	10/1999	12/2002	AF2296-2004	AF2031-2015
FORD	TE50	P	4.9 V8	AU,AUII without oil cooler	10/1999	12/2002	AF2296-3001	AF2031-2015
FORD	TE50	P	5.6 V8	AU,AUII	12/2001	12/2002	AF2296-2004	AF2031-2080
FORD	TELSTAR	P	2.5 MPFI DOHC 24V	AX,AY	1/1992	1996	AF2296-1010	
FORD	TERRITORY	P	4.0 BARRA MPFI DOHC 24V	SX 2WD,SX AWD	6/2004	2005	AF2296-3001	AF2031-2852
FORD	TERRITORY	P	4.0 BARRA MPFI DOHC 24V	SY 2WD,SY AWD, Turbo	10/2005	3/2008	AF2296-2010	AF2031-2852
FORD	TERRITORY	P	4.0 BARRA MPFI DOHC 24V	SY AWD Turbo, SY 2WD,SY AWD,				
FORD	TERRITORY	TD	2.7 MPFI DOHC 24V	SZ 2WD,SZ AWD SZ 2WD,SZ AWD	2/2008 5/2011	2016	AF2296-2010	AF2031-2950 AF2031-2950
FORD	TL50	P	4.9 V8	AU,AUII w/ oil cooler	10/1999	12/2002	AF2296-2004	AF2031-2015
FORD	TL50	P	4.9 V8	AU,AUII without oil cooler	10/1999	12/2002	AF2296-3001	AF2031-2015
FORD	TL50	P	5.6 V8	AU,AUII	12/2001	12/2002	AF2296-2004	AF2041-0945
FORD	TRANSIT VAN	P	2.0 EFI	VG	1/1996	11/2000	AF2296-2004	



Make	Model	Fuel	Engine	Notes	From	To	Oil Filter	Air Filter
FORD	TS50	P	4.9 V8	AU,AUII w/ oil cooler	10/1999	12/2002	AF2296-2004	AF2031-2015
FORD	TS50	P	4.9 V8	AU,AUII without oil cooler	10/1999	12/2002	AF2296-3001	AF2031-2015
FORD	TS50	P	5.6 V8	AU,AUII	12/2001	12/2002	AF2296-2004	AF2041-0945
<b>GEELY</b>								
GEELY	MK	P	1.5 MPFI DOHC 16V	MR479Q	1/2011	2015	AF2296-1003	
<b>GMC</b>								
GMC	3500	P	5.7 MPFI		1998	2015	AF2296-3002	
GMC	3500	TD	6.5		1/1998	2015	AF2296-3002	
<b>GREAT WALL</b>								
GREAT WALL	SA220	P	2.2	491QE	7/2009	2015	AF2296-1003	
GREAT WALL	V200	TD	2.0 DI DOHC 8V	GW4D20	9/2011	2015	AF2296-2010	
GREAT WALL	V240	P	2.4	4G69S4N	7/2009	2/2015	AF2296-1004	
GREAT WALL	X200	TD	2.0 DI DOHC 8V	GW4D20	2/2012	2015	AF2296-2010	
GREAT WALL	X240	P	2.4	4G69S4N	7/2009	2015	AF2296-1004	
<b>HOLDEN</b>								
HOLDEN	ADVENTRA	P	5.7 MPFI	LS1	10/2003	1/2006	AF2296-1007	AF2031-2116
HOLDEN	ADVENTRA	P	3.6 MPFI DOHC 24V	ALLOYT190, ALLOYT188, ALLOYT195	3/2005	2007		AF2031-2116
HOLDEN	APOLLO	P	2.0 & 2.2 MPFI DOHC 16V	3SFC,3SFE,5SFE	8/1989	1997	AF2296-1003	
HOLDEN	APOLLO	P	3.0 MPFI DOHC 24V	3VZ-FE	3/1993	1997	AF2296-1002	
HOLDEN	ASTRA	P	1.5 & 1.6	E15,E16	8/1984	7/1987	AF2296-2008	
HOLDEN	ASTRA	P	1.6,1.8 & 2.0 MPFI DOHC 16V	16LF,18LE,C16,C18, X18,X20,Z18,Z20	7/1987	3/2010	AF2296-2001	
HOLDEN	BARINA	P	1.3 MPFI SOHC 8V	G13A,G13B	2/1985	1994	AF2296-1002	
HOLDEN	BARINA	P	1.2,1.4,1.6 & 1.8 MPFI DOHC	C12,C14,C16,X16, Z14,Z18,F16D3	4/1994	2/2011	AF2296-2001	
HOLDEN	BELMONT	P			1/1968	1977	AF2296-2003	
HOLDEN	CALIBRA	P	2.0 & 2.5 MPFI DOHC 16V	C20,X20,C25	10/1991	7/1998	AF2296-1001	AF2031-2080
HOLDEN	CAMIRA	P	1.6,1.8 & 2.0 MPFI SOHC	16JH,18JH,18JU, 20JD	8/1982	1989	AF2296-1001	
HOLDEN	CAPTIVA	P	2.4 MPFI DOHC 16V	F18D4	11/2009	1/2011	AF2296-1001	
HOLDEN	CAPTIVA	P	3.0 DI DOHC 24V	LF1	2/2011	2015	AF2296-1017	
HOLDEN	COLORADO	P	2.5 MPFI SOHC 8V	Y24SE	7/2008	11/2008	AF2296-1001	AF2031-2951
HOLDEN	COLORADO	P	3.6 MPFI DOHC 24V	HFV6	7/2008	5/2012		AF2031-2951
HOLDEN	COLORADO	TD	3.0 DI DOHC 16V	4JJ1	7/2008	5/2015		AF2031-2013
HOLDEN	COMBO VAN	P	1.4 & 1.6 MPFI DOHC 16V	C14NZ,Z14,Z16	3/1996	2015	AF2296-1001	
HOLDEN	COMMODORE VB-VL	P	2.8,3.3,4.1,5.0 OHV	HOLDEN V6,253-308	11/1978	8/1988	AF2296-2003	
HOLDEN	COMMODORE VE	P	3.6 MPFI DOHC 24V V6	SIDI,LFX,LWR.LLT	8/2008	4/2013		AF2031-2919
HOLDEN	COMMODORE VE-VF	P	6.0 MPFI OHV 16V	L98,L76,L77	8/2006	2015	AF2296-1017	AF2031-2919
HOLDEN	COMMODORE VL	P	3.0 MPFI SOHC 12V	RB30E	3/1986	8/1988	AF2296-2008	AF2031-2031
HOLDEN	COMMODORE VN-VY	P	3.8 OHV V6		8/1988	10/2000	AF2296-1001	AF2031-2031
HOLDEN	COMMODORE VN-VY	P	5.0,5.7 & 6.0 MPFI V8	308,LS1	3/1989	7/2006	AF2296-1007	AF2031-2116
HOLDEN	CRUZE	P	1.5 MPFI DOHC 16V	M15A	6/2002	6/2006	AF2296-1002	
HOLDEN	FRONTERA	P	2.0 & 2.2 MPFI DOHC 16V	X20,X22	10/1995	2002	AF2296-1001	
HOLDEN	FRONTERA	P	3.2 MPFI DOHC 24V	6VD1	3/1999	2004	AF2296-1004	
HOLDEN	JACKAROO	P	2.6,3.2 & 3.5 MPFI DOHC 24V	4ZE1,6VD1,6VE1	1/1990	2004	AF2296-1004	
HOLDEN	KINGSWOOD	P		307,327,350	1968	12/1974	AF2296-3002	
HOLDEN	KINGSWOOD	P		253,308	1969	12/1984	AF2296-2003	
HOLDEN	MANTA	P	5.0 OHV	VU	4/1995	1999	AF2296-1007	AF2031-2031
HOLDEN	NOVA	P	1.4,1.6 & 1.8 DOHC	6AF,4AFC,4AFE,7AFE	8/1989	1997	AF2296-1003	
HOLDEN	RODEO	P	2.3,2.6 & 3.2 MPFI DOHC 24V	4ZD1,4ZE1,6VD,6VD1	1/1987	2003	AF2296-1004	
HOLDEN	RODEO	P	2.2 MPFI SOHC 8V	C22NE	6/1988	2/2003	AF2296-1001	
HOLDEN	RODEO	TD	3.0 OHV	4JH1TC	1/2002	2003		AF2041-2023
HOLDEN	RODEO	P	2.4 MPFI SOHC 8V	C24SE,Y24SE	1/2003	2008	AF2296-1001	AF2031-2951
HOLDEN	RODEO	P	3.5 MPFI DOHC 24V	6VE1	3/2003	2005	AF2296-1004	AF2031-2951
HOLDEN	RODEO	TD	3.0 OHV	4JH1TC	3/2003	2008	AF2296-1003	AF2041-2023
HOLDEN	SCURRY	P	1.0 CARB	F10A	7/1985	1987	AF2296-1002	
HOLDEN	SUBURBAN 1500	P	5.7 OHV	VORTEC	2/1998	1/2001	AF2296-1001	
HOLDEN	SUBURBAN 2500	P	6.5 OHV	FCWG	2/1998	2001	AF2296-3002	
HOLDEN	SUNBIRD	P	1.9	19S	11/1976	1978	AF2296-1001	
HOLDEN	SUNBIRD	P	1.9	STARFIRE	9/1978	1980	AF2296-2003	



Make	Model	Fuel	Engine	Notes	From	To	Oil Filter	Air Filter
HOLDEN	TIGRA	P	1.8 MPFI DOHC 16V	Z18XE	10/2005	2007	AF2296-1001	
HOLDEN	TORANA	P	1.6, 1.8 & 1.9		11/1969	1976	AF2296-1002	
HOLDEN	TORANA	P	2.3, 2.6, 2.8, 3.0, 4.2 & 5.0		11/1969	1979	AF2296-2003	
HOLDEN	VECTRA	P	2.0, 2.2 & 2.5 MPFI DOHC 16V	C20, X25, C22	6/1997	2003	AF2296-1001	
HOLDEN	VIVA	P	1.8 MPFI DOHC 16V	F18D3	10/2005	5/2009	AF2296-1001	
HOLDEN	VXR	P	2.0 MPFI DOHC 16V	Z20LER	10/2006	9/2009	AF2296-1001	
<b>HOLDEN HSV</b>								
HSV	CLUBSPORT	P	6.0 & 6.2 MPFI OHV 16V	LS2, LS3	8/2006	2015	AF2296-1017	AF2031-2919
HSV	GRANGE	P	6.0 & 6.2 MPFI OHV 16V	LS2, LS3	3/2007	8/2009	AF2296-1017	AF2031-2919
HSV	GRANGE	P	6.0 MPFI OHV 16V	LS3	9/2010	2015	AF2296-1017	
HSV	GTS	P	6.0 & 6.2 MPFI OHV 16V	LS2, LS3	8/2006	8/2009	AF2296-1017	AF2031-2919
HSV	MALOO	P	6.0 & 6.2 MPFI OHV 16V	LS2, LS3	10/2007	2015	AF2296-1017	AF2031-2919
HSV	SENATOR	P	6.0 & 6.2 MPFI OHV 16V	LS3	8/2006	2015	AF2296-1017	AF2031-2919
<b>HONDA</b>								
HONDA	ACCORD	P	2.0, 2.2 & 3.0 MPFI SOHC 24V	A20A, F22A, F22B, J30	1/1986	1999	AF2296-1004	
HONDA	ACCORD	P	2.3, 2.4, 3.0 & 3.5 MPFI DOHC	F23, J30, K24, J35	12/1997	2015	AF2296-2010	
HONDA	ACCORD EURO	P	2.4 MPFI DOHC 16V	K24Z3	6/2003	2015	AF2296-1010	
HONDA	ACTY	P	0.6 CARB	EH	10/1986	1986	AF2296-1004	
HONDA	BEAT	P		IMPORT	1991	1994	AF2296-1008	
HONDA	CITY	P	1.5 OHC	L15A7-17	2/2009	2015	AF2296-1010	
HONDA	CIVIC	P	1.3, 1.5, 1.6 & 1.7 SOHC 16V	EW2, D15, D16, B16	10/1987	2000	AF2296-1004	
HONDA	CIVIC	P	1.3, 1.7, 1.8 & 2.0 MPFI DOHC	D17, L13, R18A, K20, LDA2, LEA2, R18Z1, R20A5	10/2000	2015	AF2296-1010	
HONDA	CONCERTO	P	1.6 MPFI SOHC 16V	D16	11/1988	1993	AF2296-1004	
HONDA	CRV	P	2.0 MPFI DOHC 16V	B20B3	9/1997	12/2001	AF2296-1004	
HONDA	CRV	P	2.0 & 2.4 MPFI DOHC 16V	K24, R20	12/2001	2015	AF2296-1010	
HONDA	CRX	P	1.6 MPFI DOHC 16V	D16A8, B16A2	11/1987	9/1998	AF2296-1004	
HONDA	CRZ	H	1.5 MPFI SOHC 16V	LEA3	11/2011	2015	AF2296-1010	
HONDA	HRV	P	1.6 MPFI SOHC 16V	D16W1	1/1999	2002	AF2296-1004	
HONDA	HRV	P	1.6 MPFI SOHC 16V	D16W1	2/2000	2002	AF2296-1010	
HONDA	INSIGHT	H	1.0 MPFI SOHC 12V	MF2, ECA1	3/2001	6/2004	AF2296-1008	
HONDA	INSIGHT	H	1.3 MPFI DOHC 16V	LDA3	10/2010	5/2012	AF2296-1010	
HONDA	INSIGHT	P	1.3 DI SOHC 8V	LDA3	6/2012	2015	AF2296-1010	
HONDA	INTEGRA	P	1.8 & 2.0 MPFI DOHC 16V	B18, K20	6/1989	2004	AF2296-1004	
HONDA	INTEGRA	P	2.0 MPFI DOHC 16V	K20	8/2001	4/2007	AF2296-1010	
HONDA	JAZZ	P	1.3 & 1.5 MPFI SOHC 16V	L13, L15, LDA3	10/2002	2015	AF2296-1010	
HONDA	LEGEND	P	3.5 MPFI SOHC 24V	C35A3	5/1996	2004	AF2296-1004	
HONDA	LEGEND	P	3.5 & 3.7 MPFI SOHC 24V	C35A3, J35A8, J37A2	2/2002	2015	AF2296-1010	
HONDA	MDX	P	3.5 MPFI	J35A5	4/2003	4/2007	AF2296-1010	
HONDA	NSX	P	3.0 MPFI DOHC 24V	C30A3	5/1995	2/2002	AF2296-1004	
HONDA	NSX	P	3.0 MPFI DOHC 24V	C30A3	2/2002	1/2005	AF2296-1010	
HONDA	ODYSSEY	P	2.2 & 2.3 MPFI SOHC 16V	F22, F23	6/1995	3/2000	AF2296-1004	
HONDA	ODYSSEY	P	2.3, 2.4 & 3.0 MPFI DOHC 16V	F23, J30A3, K24	3/2000	2015	AF2296-1010	
HONDA	PRELUDE	P	2.0, 2.2 & 2.3 MPFI DOHC 16V	A20, B20, F22, H22, H23	12/1985	2002	AF2296-1004	
HONDA	PRELUDE	P	2.2 MPFI	H22A4	2/2002	7/2002	AF2296-1010	
HONDA	S2000	P	2.0 MPFI DOHC 16V	F20C1	8/1999	2006	AF2296-1010	
HONDA	S2000	P	2.0 MPFI DOHC 16V	F20C2	2/2006	7/2009	AF2296-1004	
<b>HUMMER</b>								
HUMMER	H2	P	6.0		2002	2007	AF2296-1017	
<b>HYUNDAI</b>								
HYUNDAI	ACCENT	P	1.5 & 1.6 MPFI DOHC 16V	G4ECX, G4ED, G4ED5, G4FC, G4FD	6/2000	9/2015	AF2296-1004	
HYUNDAI	COUPE	P	2.0 MPFI DOHC 16V	G4GFT	7/1996	1999	AF2296-1004	
HYUNDAI	ELANTRA	P	1.8 & 2.0 MPFI DOHC 16V	G4GB, G4GBX, G4GCX, G4GC6, G4NBB	10/2000	2015	AF2296-1004	
HYUNDAI	EXCEL	P	1.5 MPFI DOHC 16V	G4EKR, G4FKR	9/1994	2000	AF2296-1004	
HYUNDAI	GETZ	P	1.3, 1.4, 1.5 & 1.6 MPFI DOHC 16V	G4EA1, G4EE5, G4EC2, G4ED5	9/2002	2015	AF2296-1004	
HYUNDAI	GRANDEUR	P	3.0 MPFI DOHC 24V	G6CTX	9/1999	2003	AF2296-1004	
HYUNDAI	I20	P	1.4 & 1.6 MPFI DOHC 16V	G4FA, G4FC	7/2010	2015	AF2296-1004	
HYUNDAI	I30	P	1.6, 1.8 & 2.0 MPFI DOHC 16V	G4FC, G4GC, G4FD, G4NB, G4NC	9/2007	2015	AF2296-1004	
HYUNDAI	I40	P	2.0 DI DOHC 16V	G4NC	9/2011	2/2014	AF2296-1004	



Make	Model	Fuel	Engine	Notes	From	To	Oil Filter	Air Filter
HYUNDAI	I45	P	2.0 & 2.4 MPFI DOHC 16V	G4KD,G4KC4	5/2010	2015	AF2296-1004	
HYUNDAI	ILOAD	P	2.4 MPFI DOHC 16V	G4KG8	2/2008	2015	AF2296-1004	
HYUNDAI	IMAX	P	2.4 MPFI DOHC 16V	G4KG8	2/2008	2015	AF2296-1004	
HYUNDAI	IX35	P	2.0 & 2.4 MPFI DOHC 16V	G4KD,G4NC,G4KE, G4KJ	2/2010	2015	AF2296-1004	
HYUNDAI	LANTRA	P	1.6,1.8 & 2.0 MPFI DOHC 16V	G4CRL,G4GMR, G4GFV	5/1991	2000	AF2296-1004	
HYUNDAI	S COUPE	P	1.5 MPFI	G4DJ,G4EKM, G4EKT2,G4FKM	1990	3/1996	AF2296-1004	
HYUNDAI	SANTA FE	P	2.2,2.4 & 2.7 MPFI DOHC 24V	G4JSX,G6EAY,G4KJ	11/2000	2015	AF2296-1004	
HYUNDAI	SANTE FE	P	2.7 MPFI DOHC 24V	G6EA5	5/2006	10/2009	AF2296-1010	
HYUNDAI	SONATA	P	2.0,2.4,2.5 & 3.0 MPFI DOHC	G6AT,G4CPP,G6ATP, G6ATS,G4JPV,G6BVV, G4JSY,G6BAY,G4KC	3/1990	4/2010	AF2296-1004	
HYUNDAI	TERRACAN	P	3.5 MPFI DOHC 24V	G6CU	12/2001	7/2008	AF2296-1004	
HYUNDAI	TIBURON	P	2.0 & 2.7 MPFI DOHC 24V	G4GC1,G6BA,G6BA10	2/2002	2015	AF2296-1004	
HYUNDAI	TRAJET	P	2.7 MPFI DOHC 24V	G6BAX	7/2000	2015	AF2296-1004	
HYUNDAI	TUCSON	P	2.0 & 2.7 MPFI DOHC 24V	G4GC,G6BA3	8/2004	1/2010	AF2296-1004	
HYUNDAI	VELOSTER	P	1.6 MPFI DOHC 16V	G4FD,G4FJ	2/2012	2015	AF2296-1004	
<b>INFINITI</b>								
INFINITI	FX37	P	3.7 MPFI DOHC 24V	VQ37	7/2012	12/2013	AF2296-1008	
INFINITI	FX50	P	5.0 MPFI DOHC 32V	VK50	7/2012	12/2013	AF2296-1010	
INFINITI	M35H	P	3.5 MPFI DOHC 24V	VQ35	7/2012	12/2013	AF2296-1008	
INFINITI	M37	P	3.7 MPFI DOHC 24V	VQ37	7/2012	12/2013	AF2296-1008	
<b>ISUZU</b>								
ISUZU	D-MAX	TD	3.0 DI DOHC 16V	4JJ1	10/2008	5/2012		AF2031-2013
ISUZU	MU	P	2.6 MPFI	4ZE1	1989	1993	AF2296-1004	
<b>IVECO</b>								
IVECO	DAILY	TD	2.3 & 3.0 DOHC 16V	F1A,F1AAE0481, F1CE0481	2005	2015	AF2296-2010	
<b>JEEP</b>								
JEEP	CHEROKEE	P	2.4 MPFI OHV 12V	MX	4/1994	8/2001	AF2296-2004	
JEEP	CHEROKEE	P	2.4 MPFI DOHC 16V	4W	2/2004	1/2006	AF2296-1002	
JEEP	CJ	P	2.5 & 4.2	B,C,B8	9/1978	1985	AF2296-2003	
JEEP	COMMANDER	P	4.7 & 5.7 MPFI SOHC 16V	8N	5/2006	3/2010	AF2296-2004	
JEEP	COMPASS	P	2.0 & 2.4 MPFI DOHC 16V	AC,BD,8D	3/2007	2015	AF2296-1017	
JEEP	GRAND CHEROKEE	P	4.0,4.7,5.7 & 6.1 MPFI OHV 16V	508MX,MX,8N,5Y5,5Y	3/1996	12/2010	AF2296-2004	
JEEP	GRAND CHEROKEE SRT	P	5.7 & 6.4 MPFI DOHC 16V	HEMI,JC HEMI	1/2011	2015	AF2296-2010	
JEEP	HAWKE	P			1979	1986	AF2296-2003	
JEEP	J20	P			7/1981	1985	AF2296-2003	
JEEP	LAREDO	P			1979	1986	AF2296-2003	
JEEP	OVERLANDER	P			1979	1986	AF2296-2003	
JEEP	PATRIOT	P	2.0 & 2.4 MPFI DOHC 16V	8D	8/2007	2015	AF2296-1017	
JEEP	RENEGADE	P			1979	1986	AF2296-2003	
JEEP	SPORTSMAN	P			1979	1986	AF2296-2003	
JEEP	WAGONEER	P			1979	1986	AF2296-2003	
JEEP	WRANGLER	P	4.0 MPFI OHV 12V	MX	10/1996	2/2007	AF2296-2004	
JEEP	WRANGLER	P	3.8 MPFI OHV 12V	7L	3/2007	12/2011	AF2296-1002	
<b>KIA</b>								
KIA	CARENS WAGON	P	1.8 MPFI DOHC 16V	TE,T8	7/2000	2002	AF2296-1008	
KIA	CARNIVAL	P	2.5 MPFI DOHC 24V	K5	9/1999	2006	AF2296-1010	
KIA	CARNIVAL	P	2.7 SWB	K5	10/2006	4/2011	AF2296-1004	
KIA	CERATO	P	1.8 & 2.0 MPFI DOHC 16V	G4GC,G4KD,G4NB, G4FJ,G4NC	7/2004	2015	AF2296-1004	
KIA	GRAND CARNIVAL	TD	2.2 DI DOHC 16V	D4HH	6/2011	2015	AF2296-1004	
KIA	MAGENTIS	P	2.4 & 2.7 MPFI DOHC 24V	G4KC,G6EA	8/2006	3/2010	AF2296-1004	
KIA	MENTOR	P	1.5 & 1.8 MPFI DOHC 16V	B5,BF-E,TE	12/1996	6/2000	AF2296-1008	
KIA	OPTIMA	P	2.4,2.5 & 2.7 MPFI DOHC 24V	K5,G6BV,G6BA,G4KJ	6/2000	2015	AF2296-1004	
KIA	PRO_CEE'D	P	1.6 DI DOHC 16V	G4FJ	3/2014	2015	AF2296-1004	
KIA	RIO	P	1.5 MPFI DOHC 16V	B5,A5D	7/2000	2005	AF2296-1010	
KIA	RIO	P	1.4 & 1.6 MPFI DOHC 16V	G4EE,G4ED,G4FA, G4FD	1/2003	2015	AF2296-1004	
KIA	RONDO	P	2.0 MPFI DOHC 16V	G4KA8,G4NC	4/2008	2015	AF2296-1004	



Make	Model	Fuel	Engine	Notes	From	To	Oil Filter	Air Filter
KIA	SHUMA	P	1.8 MPFI DOHC 16V	TE	4/2000	2001	AF2296-1008	
KIA	SORENTO	P	2.4,3.5 & 2.8 MPFI DOHC 24V	G6CU,G6DA,G4KE9	2/2003	7/2011	AF2296-1004	
KIA	SOUL	P	1.6 & 2.0 MPFI DOHC 16V	G4FC,G4NA	4/2009	2015	AF2296-1004	
KIA	SPECTRA	P	1.8 MPFI DOHC 16V	TE	5/2001	6/2004	AF2296-1008	
KIA	SPORTAGE	P	2.0,2.4 & 2.7 MPFI DOHC 16V	G4GC,G6BA,D4HA,G4KD,G4KE	4/2005	5/2014	AF2296-1004	
<b>LADA</b>								
LADA	CEVARO	P	1.5		1990	3/1993	AF2296-2004	
LADA	NIVA	P	1.6 CARB EFI	5M,5MI	7/1983	1995	AF2296-2004	
LADA	SABLE	P	1.5 CARB		1/1994	1996	AF2296-2004	
LADA	SAMARA	P	1.3	12	7/1988	1991	AF2296-2004	
LADA	VOLANTE	P	1.5 CARB		12/1993	1996	AF2296-2004	
<b>LANDROVER</b>								
LANDROVER	DEFENDER	P	3.5 CARB OHV 16V	17G	1984	1991	AF2296-3001	
LANDROVER	DEFENDER	TD	2.5		1991	3/1999	AF2296-2004	
LANDROVER	DISCOVERY	TD	2.5 OHV 8V	12L,18L	1991	1999	AF2296-2004	
LANDROVER	DISCOVERY	P	3.5,3.9 & 4.0 MPFI OHV 16V	22D,23D,22L55D,56D	4/1991	2005	AF2296-2004	
LANDROVER	FREELANDER	P	2.0 DI DOHC 16V		10/2012	2015	AF2296-1002	
LANDROVER	RANGE ROVER	P	3.5 MPFI		7/1977	1/1989	AF2296-3001	
LANDROVER	RANGE ROVER	P	4.0 & 4.6 MPFI OHV 16V	38D,44D,48D	12/1989	7/2002	AF2296-2004	
LANDROVER	RANGE ROVER EVOQUE	P	2.0 DI DOHC 16V	204PT	10/2011	2015	AF2296-1002	
<b>LEXUS</b>								
LEXUS	ES300	P	3.0 MPFI DOHC 24V	3VZ-FE,1MZ-FE	5/1992	2005	AF2296-1002	
LEXUS	GS300	P	3.0 MPFI DOHC 24V	2JZ-GE	10/1997	2005	AF2296-1002	
LEXUS	GS430	P	1.3 MPFI DOHC 32V	3UZ-FE	8/2005	2/2008	AF2296-1002	
LEXUS	IS200	P	2.0 MPFI DOHC 24V	1G-FE	3/1999	10/2005	AF2296-1002	
LEXUS	IS300	P	3.0 MPFI DOHC 24V	2JZ-GE	9/2001	2005	AF2296-1002	
LEXUS	LS400	P	4.0 MPFI DOHC 32V	1UZ-FE	4/1990	11/2000	AF2296-1002	
LEXUS	LS430	P	4.3 MPFI DOHC 32V	3UZ-FE	12/2000	2007	AF2296-1002	
LEXUS	LX470	P	4.7 MPFI DOHC 32V	2UZ-FE	5/1998	3/2008	AF2296-1002	AF2041-2444
LEXUS	RX330	P	3.3 MPFI DOHC 24V	3MZ-FE	4/2003	1/2006	AF2296-1002	
LEXUS	RX400H	P	3.3 MPFI DOHC 24V	3MZ-FSE	9/2006	5/2009	AF2296-1002	
LEXUS	SC430	P	4.3 MPFI DOHC 32V	3UZ-FE	10/2001	7/2010	AF2296-1002	
<b>MAZDA</b>								
MAZDA	121	P	1.3 CARB	B3	3/1987	1989	AF2296-1004	
MAZDA	121	P	1.3 & 1.5 MPFI SOHC 16V	B3,B5	1/1990	2003	AF2296-1008	
MAZDA	2	P	1.5 MPFI DOHC 16V	ZY	12/2002	2015	AF2296-1008	
MAZDA	3	P	2.0,2.3 & 2.5 MPFI DOHC 16V	LFDE,L3,L3 MZR,L5 SVT	1/2004	1/2014		AF2031-2293
MAZDA	3	TD	2.0 & 2.2 MPFI DOHC 16V	RFR2	8/2007	1/2014	AF2296-1004	AF2031-2293
MAZDA	3	P	2.0 & 2.5 MPFI DOHC 16V	SKYDRIVE,LFVE,SKYACTIV-G	9/2011	2015	AF2296-1008	
MAZDA	323	P	1.3,1.5 & 1.6 CARB	E3,E5,D5,B6,B6T	1980	1995	AF2296-1004	
MAZDA	323 ASTINA	P	1.8 EFI	BP	10/1989	7/1994	AF2296-1004	
MAZDA	323 ASTINA	P	1.6,1.8 & 2.0 MPFI DOHC 16V	BPD,B6,B6D,ZMD,FPD,FSD	10/1989	2003	AF2296-1008	
MAZDA	323 ASTINA	P	2.0 MPFI DOHC 24V	KF	7/1994	1998	AF2296-1010	
MAZDA	323 PROTEGE	P	2.0 MPFI DOHC 24V	KF	7/1994	9/1998	AF2296-1010	
MAZDA	323 PROTEGE	P	1.6,1.8 & 2.0 MPFI DOHC 16V	B6,BPD,ZMD,FPD,FSD	7/1994	2003	AF2296-1008	
MAZDA	323 PROTEGE	P	1.3,1.5,1.6 & 1.8 MPFI	E3,E5,B6,B6T,BP	1997	1995	AF2296-1004	
MAZDA	6	TD	2.0 & 2.2 MPFI DOHC 16V	RFR2	10/2006	11/2012	AF2296-1004	
MAZDA	6	P	2.5 DI DOHC 16V	SKYACTIV-G	12/2012	2015	AF2296-1008	
MAZDA	626	P	2.5 MPFI DOHC 24V	KL	1/1992	6/1997	AF2296-1010	
MAZDA	626	P	2.0 MPFI DOHC 16V	FS	7/1997	8/2002	AF2296-1008	
MAZDA	929	P	3.0 MPFI	JE2	7/1991	11/1997	AF2296-1010	
MAZDA	B2500	TD	2.5	WL	6/2000	11/2006	AF2296-3001	
MAZDA	B2600	P	2.6 MPFI	G6	4/1990	11/2006	AF2296-1010	
MAZDA	B4000	P	4.0 MPFI SOHC 12V	14V	9/2005	2006	AF2296-2010	
MAZDA	BT50	TD	2.5 & 3.0 MPFI DOHC 16V	WL-AT,WE-AT	11/2006	10/2011		AF2041-2296
MAZDA	BT50	TD	2.2 & 3.2 DI DOHC 20V	P4AT,P5AT	10/2011	2015		AF2041-0662
MAZDA	CX-5	P	2.0 & 2.5 DI DOHC 16V	PE-VPS,SKYACTIV-G	2/2012	2015	AF2296-1008	
MAZDA	CX-7	TD	2.2	R2	10/2009	2015	AF2296-1004	
MAZDA	E1300 EZYLOADER	P	1.3	TC	1978	1986	AF2296-1004	
MAZDA	E1400 EZYLOADER	P	1.5	D4	1978	1986	AF2296-1004	



Make	Model	Fuel	Engine	Notes	From	To	Oil Filter	Air Filter
MAZDA	E1800 EZYLOADER	P	1.8 SOHC	F8-E	2/2003	2006	AF2296-1008	
MAZDA	E2000 EZYLOADER	P	2.0 SOHC	FE	2/2003	2006	AF2296-1008	
MAZDA	EUNOS	P	1.8,2.0,2.3 & 2.5 MPFI DOHC	K8-ZE,KF-ZE,KJ,KL	6/1996	2000	AF2296-1010	
MAZDA	MILLENNIA	P	2.3 MPFI DOHC 24V	KJ	10/2000	5/2002	AF2296-1008	
MAZDA	MPV	P	3.0 MPFI DOHC 18V	JE	9/1993	1999	AF2296-1010	
MAZDA	MPV	P	2.5 & 3.0 MPFI DOHC 24V	GY-DE,MZ,AJ	8/1999	2003	AF2296-2010	
MAZDA	MX-5	P	1.6 MPFI DOHC 16V	B6-ZE	10/1989	11/1993	AF2296-1004	
MAZDA	MX-5	P	1.8 & 2.0 MPFI DOHC 16V	BP-ZE,B8,BP-SVT	11/1993	8/2005	AF2296-1008	
MAZDA	MX-6	P	2.2 TURBO	F28	10/1987	1991	AF2296-1008	
MAZDA	MX-6	P	2.5 MPFI DOHC 24V	KL-ZE	11/1991	1997	AF2296-1010	
MAZDA	PREMACY	P	1.8 & 2.0 MPFI DOHC 16V	FP-DE,FS	2/2000	2003	AF2296-1008	
MAZDA	RX7	P	1.3 ROTARY TURBO	13B	2/1986	1992	AF2296-1004	
MAZDA	RX7	P	1.3 ROTARY TWIN TURBO	13BP	3/1992	1999	AF2296-1008	
MAZDA	RX8	P	1.3 RENESIS ROTARY	13B	7/2003	2015	AF2296-1008	
MAZDA	TRIBUTE	P	3.0 MPFI DOHC 24V	AJ	2/2001	1/2008	AF2296-2010	
<b>MITSUBISHI</b>								
MITSUBISHI	3000GT	P	3.0 MPFI DOHC 24V	6G72A	10/1992	1998	AF2296-1004	
MITSUBISHI	ASX	TD	1.8 & 2.2 DI DOHC 16V	4N13,4N14	7/2010	2015	AF2296-1010	
MITSUBISHI	ASX	P	2.0 MPFI DOHC 16V	4B11	7/2010	2015	AF2296-1010	AF2031-2392
MITSUBISHI	CHALLENGER	P	3.0 MPFI SOHC 24V	6G72	3/1998	2000	AF2296-1004	
MITSUBISHI	CHALLENGER	TD	2.5 MPFI DOHC 16V	4D56	12/2009	2015		AF2031-2951
MITSUBISHI	COLT	P	1.5 MPFI DOHC 16V	4G15,4A91	8/2004	2015	AF2296-1010	
MITSUBISHI	COLT	P	1.5 MPFI DOHC 16V	4G15,4G15T	7/2006	3/2011	AF2296-1008	
MITSUBISHI	EXPRESS VAN	P	2.0 & 2.4 MPFI SOHC 16V	4G63B,4G64B	9/1994	2015	AF2296-1010	
MITSUBISHI	FTO	P	2.0 MPFI	6A12G	1994	1999	AF2296-1010	
MITSUBISHI	GALANT	P	2.0 MPFI DOHC 24V	4G63A,6A12A	4/1993	1996	AF2296-1010	
MITSUBISHI	LANCER	P	1.5,1.6 & 1.8 MPFI	4G15,4G61,4G92,4G93	12/1991	6/2004	AF2296-1010	
MITSUBISHI	LANCER	P	1.5,1.8,2.0 & 2.4 MPFI SOHC 16	4G15,4G93,4G94,4G69	7/1996	9/2007	AF2296-1010	AF2031-2105
MITSUBISHI	LANCER	P	2.0 & 2.4 MPFI DOHC 16V	4B11,4B12	10/2007	2015	AF2296-1010	AF2031-2392
MITSUBISHI	LANCER EVO VIII & IX	P	2.0 MPFI DOHC 16V TURBO	4G63T	5/2004	2007	AF2296-1008	AF2031-2105
MITSUBISHI	LANCER EVO X	P	2.0 MPFI DOHC 16V MIVEC	4B11 MIVEC	9/2008	2015	AF2296-1008	AF2031-2392
MITSUBISHI	MAGNA	P	3.0 MPFI SOHC 12V	6Y721	4/1993	1996	AF2296-1004	
MITSUBISHI	MAGNA	P	2.4 MPFI SOHC 16V	4G64-S4	4/1996	1999	AF2296-1010	
MITSUBISHI	MIRAGE	P	1.5 MPFI SOHC 12V	4G15B	7/1996	2004	AF2296-1010	AF2031-2105
MITSUBISHI	MIRAGE	P	1.2 MPFI DOHC 12V	3A92	12/2012	2015	AF2296-1010	
MITSUBISHI	NIMBUS	P	2.4 MPFI SOHC 16V	4G64B	8/1992	2004	AF2296-1008	
MITSUBISHI	OUTLANDER	P	2.4 MPFI SOHC 16V	4G64A,4G69	1/2003	2006	AF2296-1008	AF2031-2105
MITSUBISHI	OUTLANDER	P	2.4 & 3.0 MPFI DOHC 24V	4B12,6B31	10/2006	2015	AF2296-1010	AF2031-2392
MITSUBISHI	OUTLANDER	P	2.0,2.2 & 2.4 MPFI DOHC 16V	4J11,4N14,4J12	11/2012	2015	AF2296-1010	
MITSUBISHI	PAJERO	P	3.0,3.5 & 3.8 MPFI SOHC 24V	6G72A,6G74A,6G75	6/1993	2015	AF2296-1004	
MITSUBISHI	PAJERO IO	P	1.6,1.8 & 2.0 MPFI SOHC 16V	4G18,4G93,4G63	3/1999	2003	AF2296-1010	AF2031-2105
MITSUBISHI	STARWAGON	P	2.0 & 2.4 SOHC 16V	4G63B,4G63,4G64	9/1990	5/2004	AF2296-1010	
MITSUBISHI	STARWAGON	P	3.0 MPFI SOHC 24V	6G72	9/1994	12/1996	AF2296-1004	
MITSUBISHI	TRITON	P	3.0 MPFI SOHC 24V	6G72	10/1996	2006	AF2296-1004	
MITSUBISHI	TRITON	P	2.4 MPFI SOHC 16V	4G64B	10/1996	12/2006	AF2296-1010	
MITSUBISHI	TRITON	P	3.5 MPFI SOHC 24V	6G74A	6/2006	8/2009	AF2296-1004	AF2031-2951
MITSUBISHI	TRITON	TD	2.5 & 3.2 MPFI DOHC 16V	4D56,4M41	6/2006	2015		AF2031-2951
MITSUBISHI	TRITON	P	2.4 MPFI SOHC 16V	4G64B,4G64	3/2007	2015	AF2296-1010	AF2031-2951
MITSUBISHI	VERADA	P	3.0 MPFI SOHC 12V	6Y721	8/1991	2/1997	AF2296-1004	
<b>NISSAN</b>								
NISSAN	180SX	P	1.8 TMPFI	CA18DET	1989	1991	AF2296-2008	AF2031-2031
NISSAN	180SX	P	2.0 TMPFI	SR20DET	1991	1996	AF2296-1003	AF2031-2031
NISSAN	200SX	P	2.0 TMPFI DOHC 16V	SR20DET	10/1994	2003	AF2296-1008	AF2031-2031
NISSAN	300C	P	3.0 MPFI	VG30E	5/1984	1988	AF2296-2008	AF2031-2031
NISSAN	300ZX	P	3.0 MPFI DOHC 24V	VG30E,VG30E,VG30DE	1984	1997	AF2296-2008	
NISSAN	350Z	P	3.5 MPFI DOHC 24V	VQ35DE	2/2003	2007	AF2296-1008	AF2031-2031
NISSAN	350Z	P	3.5 MPFI DOHC 24V	VQ35HR	9/2007	5/2009	AF2296-1008	
NISSAN	370Z	P	3.7 MPFI DOHC 24V	VQ37-VHR	5/2009	2015	AF2296-1008	
NISSAN	720	P	1.5 & 1.6	J15,J16	1980	1981	AF2296-2008	
NISSAN	721 PICK-UP	P	1.6	J16	1980	1981	AF2296-2008	
NISSAN	745 VANS	P			1981	1984	AF2296-2008	
NISSAN	ALMERA	P	1.5 MPFI DOHC 16V	HR15DE	8/2012	2015	AF2296-1008	
NISSAN	ALTIMA	P	2.5 MPFI DOHC 16V	QR25DE	11/2013	2015	AF2296-1008	
NISSAN	ALTIMA	P	3.5 MPFI DOHC 24V	VQ35DE	11/2013	2015	AF2296-1008	AF2031-2031



Make	Model	Fuel	Engine	Notes	From	To	Oil Filter	Air Filter
NISSAN	B120 PICK-UP	P			1971	1986	AF2296-2008	
NISSAN	BLUEBIRD	P	2.0 SOHC	CA20S	4/1985	1986	AF2296-2008	
NISSAN	BLUEBIRD	P	2.4 MPFI DOHC 16V	KA24DE	10/1993	12/1997	AF2296-2008	AF2031-2031
NISSAN	C20 VAN	P			1981	1986	AF2296-2008	
NISSAN	CABSTAR	P	2.0 & 2.2	Z20,Z20S,Z22S	1982	1987	AF2296-2008	
NISSAN	CUBE	P	1.4 MPFI DOHC 16V	CR14DE	10/2002	4/2005	AF2296-1003	
NISSAN	DUALIS	P	2.0 MPFI DOHC 16V	MR20	12/2007	5/2014	AF2296-1008	
NISSAN	EXA	P	1.2 TMPFI	KN12	1983	1986	AF2296-2008	
NISSAN	EXA	P	1.3 TWIN CAM	KN13	1987	1991	AF2296-2008	AF2031-2031
NISSAN	GAZELLE	P	2.0 SOHC	CA20E	1/1984	1988	AF2296-2008	
NISSAN	INFINITI	P	4.5 MPFI DOHC 32V	VH45DE	9/1993	1997	AF2296-2008	
NISSAN	JUKE	P	1.6 MPFI DOHC 16V	HR16DE,MR16DDT	10/2013	2015	AF2296-1008	
NISSAN	MAXIMA	P	3.0 MPFI SOHC 12V	VG30E	5/1990	2/1995	AF2296-2008	AF2031-2031
NISSAN	MAXIMA	P	3.0 MPFI DOHC 24V	VQ30DE	2/1995	2003		AF2031-2031
NISSAN	MAXIMA	P	2.5 & 3.5 MPFI DOHC 24V	VQ25,VQ35,VQ35DE	12/2003	2015	AF2296-1008	AF2031-2031
NISSAN	MICRA	P	1.3 & 1.4 MPFI DOHC 16V	CG13DE,CR14DE	6/1995	9/2010	AF2296-1003	
NISSAN	MICRA	P	1.2 & 1.5 MPFI DOHC 12V 16V	HR12,HR15	11/2010	2015	AF2296-1008	
NISSAN	MURANO	P	3.5 MPFI DOHC 24V	VQ35DE	7/2005	2015	AF2296-1008	AF2031-2031
NISSAN	NAVARA	P	2.4 & 3.0 MPFI SOHC 12V	VG30E,KA24E	6/1992	8/1999	AF2296-2008	AF2031-2031
NISSAN	NAVARA	P	2.4,3.0 & 3.3 MPFI DOHC 24V	KA24E,VG30E,VG33E	6/1992	2005	AF2296-1003	AF2031-2031
NISSAN	NAVARA	TD	3.0 DOHC 16V	ZD30	12/2001	2005		AF2041-2020
NISSAN	NAVARA	TD	2.5 DI DOHC 16V	YD25	11/2005	2015	AF2296-2004	AF2031-2080
NISSAN	NAVARA	TD	2.5 DOHC 16V	YD25	2/2008	2015	AF2296-2004	AF2041-2020
NISSAN	NOMAD	P	2.4 CARB	Z24	12/1986	10/1992	AF2296-2008	
NISSAN	NX COUPE	P	2.0 DOHC	SR20DE	10/1991	1996	AF2296-1003	AF2031-2031
NISSAN	PATHFINDER	P	3.0 SOHC 12V	VG30E	9/1992	1995	AF2296-2008	AF2031-2031
NISSAN	PATHFINDER	P	3.3 SOHC 24V	VG33E	11/1995	2005		AF2031-2031
NISSAN	PATHFINDER	TD	2.5 MPFI DOHC 16V	YD25,YDK25	7/2005	2015	AF2296-2004	AF2031-2080
NISSAN	PATHFINDER	TD	3.0 DI DOHC 24V	V9X	10/2010	2015		AF2031-2080
NISSAN	PATHFINDER	P	3.5 MPFI DOHC 24V	VQ35	10/2013	2015	AF2296-1008	AF2031-2031
NISSAN	PATROL	P	3.0 CARB	RB30S	3/1990	1998	AF2296-2008	
NISSAN	PATROL	P	4.2 EFI	TB42E	2/1992	1997		AF2031-2031
NISSAN	PATROL	TD	2.8,3.0,4.2 MPFI DOHC 16V	RD28QT,TD42T,ZD30, ZD30D	1/1998	2015		AF2041-9267
NISSAN	PINTARA	P	2.0 & 2.4 SOHC	CA20E,KA24E	6/1986	10/1992	AF2296-2008	AF2031-2031
NISSAN	PRAIRIE	P	1.5 CARB	E15	12/1982	1987	AF2296-2008	
NISSAN	PULSAR	P	1.3,1.4,1.5,1.6 DOHC	A14,E13,E15,E16	1980	1989	AF2296-2008	
NISSAN	PULSAR	P	1.6 & 1.8 EFI	16LF,18LF	7/1987	1991	AF2296-1001	
NISSAN	PULSAR	P	2.0 MPFI DOHC 16V	SR20DE,SR20DET	1990	9/1995	AF2296-1003	AF2031-2031
NISSAN	PULSAR	P	1.6 MPFI DOHC 16V	GA16DE	10/1991	2000	AF2296-2008	AF2031-2031
NISSAN	PULSAR	P	1.6,1.8 & 2.0 MPFI DOHC 16V	QG16DE,QG18DE, SR20DE	10/1995	2006	AF2296-1008	AF2031-2031
NISSAN	PULSAR	P	1.6 & 1.8 MPFI DOHC 16V	MRA8DE,MR16DDT	2/2013	2015	AF2296-1008	
NISSAN	PULSAR ET	P	1.3,1.5 & 1.6	E15ET	1983	1987	AF2296-2008	
NISSAN	PULSAR EXA	P	1.3,1.5 & 1.6	E15ET	1983	1987	AF2296-2008	
NISSAN	PULSAR EXA	P	2.0 MPFI DOHC 16V	SR20DE,SR20DET	1990	1999	AF2296-1003	AF2031-2031
NISSAN	PULSAR VAN	P	1.3	E13	9/1983	1985	AF2296-2008	
NISSAN	QASHQAI	P	2.0 DI DOHC 16V	MR20	6/2014	2015	AF2296-1008	
NISSAN	S-CARGO	P	1.5 CARB	E15S	1989	1996	AF2296-2008	
NISSAN	SERENA	P	2.0 MPFI DOHC 16V	SR20DE	10/1991	1995	AF2296-1003	AF2031-2031
NISSAN	SILVIA	P	1.8 DOHC	CA18DE,CA18DET	1988	1991	AF2296-2008	
NISSAN	SILVIA	P	2.0 DOHC 16V	SR20DE,SR20DET	1991	10/1993	AF2296-1003	AF2031-2031
NISSAN	SILVIA	P	2.0 MPFI DOHC 16V	SR20DE,SR20DET	10/1993	1999	AF2296-1008	AF2031-2031
NISSAN	SKYLINE	P	2.0,2.5 & 2.6 MPFI DOHC 24V	RB20DE,RB20DET, RB25DE,RB25DET, RB26DETT,RB30E	1985	5/2001	AF2296-2008	AF2031-2031
NISSAN	SUNNY	P	1.2 & 1.5		1977	1984	AF2296-2008	
NISSAN	TERRANO	P	2.4 MPFI SOHC 12V	KA24E	3/1997	6/2000	AF2296-2008	AF2031-2031
NISSAN	TIIDA	P	1.8 MPFI DOHC 16V	MR18	2/2006	2015	AF2296-1008	
NISSAN	URVAN	P	2.0,2.3 & 2.4 SOHC	E23,Z20,SD23,Z24S	1981	1993	AF2296-2008	
NISSAN	UTE	P			1988	1993	AF2296-3001	
NISSAN	VANETTE	P	1.2 & 2.0 CARB	A12,Z20	10/1980	9/1993	AF2296-2008	
NISSAN	VB VAN	P			1977	1984	AF2296-2008	
NISSAN	X-TRAIL	P	2.5 MPFI DOHC 16V	QR25DE	10/2001	9/2007	AF2296-1008	AF2031-2031
NISSAN	X-TRAIL	P	2.0 & 2.5 MPFI DOHC 16V	MR20DE,QR25DE,				



Make	Model	Fuel	Engine	Notes	From	To	Oil Filter	Air Filter
<b>PEUGEOT</b>				MR20,QR25	10/2007	2015	AF2296-1008	
PEUGEOT	4008	P	2.0 MPFI DOHC 16V	4B11	5/2012	2015	AF2296-2004	
PEUGEOT	505	P	2.0 & 2.2 MPFI SOHC 8V	ZEJ,ZDJK,ZDJL	8/1983	1988	AF2296-2004	
PEUGEOT	604	P	2.7 CARB OHV 8V	ZM	4/1978	1982	AF2296-2004	
<b>PROTON</b>								
PROTON	EXORA	P	1.6 DI DOHC 16V	S4PH	10/2013	2015	AF2296-1010	
PROTON	GEN 2	P	1.6 MPFI DOHC 16V	S4PH	10/2004	2015	AF2296-1010	
PROTON	JUMBUCK UTE	P	1.5 MPFI SOHC 12V	4G15P	2/2003	2015	AF2296-1010	
PROTON	M21 COUPE	P	1.8 MPFI DOHC 16V	4G93P	9/1997	2000	AF2296-1010	
PROTON	PERSONA	P	1.3 & 1.6 MPFI DOHC 16V	4G13P,4G92P,S4PH	11/1996	2015	AF2296-1010	
PROTON	PREVE	P	1.6 MPFI DOHC 16V	S4PH	10/2012	2015	AF2296-1010	
PROTON	S16	P	1.3 & 1.6 MPFI DOHC 16V	S4PH	12/2009	2015	AF2296-1010	
PROTON	SATRIA	P	1.3,1.6 & 1.8 MPFI DOHC 16V	02	2/1997	2015	AF2296-1010	
PROTON	SUPREMA	P	1.6 MPFI DOHC 16V	S4PH	2/2014	2015	AF2296-1010	
PROTON	WAJA	P	1.6 MPFI SOHC 16V	4G18P-S4	11/2001	2005	AF2296-1010	
PROTON	WIRA	P	1.6 MPFI SOHC 16V	05	5/1995	1996	AF2296-1010	
<b>RENAULT</b>								
RENAULT	20TS	P	1.6,2.0 & 2.2		1979	1983	AF2296-2004	
RENAULT	FUEGO	P	2.0 CARB SOHC 12V	J6R	1982	1987	AF2296-2004	
<b>ROVER</b>								
ROVER	416i	P	1.6 MPFI	D16A3	9/1987	1990	AF2296-1004	
<b>SAAB</b>								
SAAB	9-3	P	2.0 & 2.3 MPFI DOHC 16V	B204,B234,B235	6/1998	2001	AF2296-1002	
SAAB	9-5	P	2.0,2.3 & 3.0 MPFI DOHC 24V	B205,B235,B308	11/1997	2009	AF2296-1002	
SAAB	900	P	2.0 MPFI DOHC 16V	B201XI,B202L,B202	1979	1993	AF2296-2004	
SAAB	900	P	2.0,2.1 & 2.3 MPFI DOHC 16V	B206L,B204L,B212L, B234	1980	1998	AF2296-1002	
SAAB	900	P	2.5 MPFI DOHC 24V	B256,B258	1993	1998	AF2296-1001	
SAAB	9000	P	2.0 & 2.3 MPFI DOHC 16V	B202L	1986	1998	AF2296-1002	
SAAB	9000	P	3.0 MPFI DOHC 24V	B308	1994	1997	AF2296-2001	
<b>SKODA</b>								
SKODA	OCTAVIA	TD	1.9 & 2.0 MPFI DOHC 16V	BXE,BKD,CEG,BMM	2006	2015		AF2031-2865
SKODA	OCTAVIA	P	2.0 MPFI DOHC 16V	CCZ	10/2007	2/2015		AF2031-2865
SKODA	SUPERB	TD	2.0 DOHC 16V	CBBB,CFG	5/2009	7/2011		AF2031-2865
SKODA	SUPERB	P	1.8 MPFI DOHC 16V	CDA	5/2009	2015		AF2031-2865
SKODA	YETI	TD	2.0 DI DOHC 8V	CFH	9/2011	2015		AF2031-2865
SKODA	YETI	P	1.8 DI DOHC 16V	CDAA	3/2012	5/2014		AF2031-2865
<b>SMART</b>								
SMART	FORFOUR	P	1.3 & 1.5 MPFI DOHC 16V	M135.930,M135.950	10/2004	1/2007	AF2296-1010	
<b>SUBARU</b>								
SUBARU	BRZ	P	2.0 DI DOHC 16V	FA20	7/2012	2015	AF2296-1004	
SUBARU	FIORI	P	0.8 SOHC 8V	EN08	11/1989	12/1992	AF2296-1008	
SUBARU	FORESTER	P	2.0 MPFI DOHC 16V	EJ205,EJ20J	8/1997	7/2002		AF2031-2031
SUBARU	FORESTER	P	2.0 MPFI DOHC 16V	ED202,EJ25D	4/1999	7/2003		AF2031-2154
SUBARU	FORESTER	P	2.5 MPFI SOHC 16V	EJ251,EJ253	7/2002	2/2008	AF2296-1008	AF2031-2154
SUBARU	FORESTER	P	2.5 MPFI DOHC 16V	EJ25DET	8/2003	2/2008	AF2296-1008	AF2031-2031
SUBARU	FORESTER	P	2.5 MPFI DOHC 16V	EJ25,EJ25DET,FB25	3/2008	2015	AF2296-1008	AF2031-2304
SUBARU	FORESTER	P	2.5 MPFI DOHC 16V	FB25	2/2011	2015	AF2296-1004	AF2031-2304
SUBARU	FORESTER	P	2.0 DI DOHC 16V	FA20	6/2012	2015	AF2296-1010	AF2031-2304
SUBARU	IMPREZA	P	1.6,1.8 & 2.0 MPFI SOHC 16V	EJ16,EJ18S,EJ20E, EJ16J	4/1993	10/2000		AF2031-2031
SUBARU	IMPREZA	P	2.0 MPFI DOHC 16V	EJ205,EJ201,EJ205, EJ207	4/1998	9/2005		AF2031-2154
SUBARU	IMPREZA	P	2.0 MPFI DOHC 16V	FB20	2/2012	2015	AF2296-1010	AF2031-2304
SUBARU	IMPREZA WRX	P	2.0 & 2.5 MPFI DOHC 16V	EJ251,EJ255,EJ205	10/2000	8/2007	AF2296-1008	AF2031-2154
SUBARU	IMPREZA WRX	P	2.0 & 2.5 MPFI DOHC 16V	EJ257	7/2003	8/2007	AF2296-1008	AF2031-2031
SUBARU	IMPREZA WRX & STi	P	2.0 & 2.5 MPFI DOHC 16V	EJ20,EJ255,EJ257, EJ204,FA	9/2007	2015	AF2296-1008	AF2031-2304
SUBARU	LIBERTY	P	2.0,2.2 & 2.5 MPFI DOHC 16V	EJ22E,EJ25D,EJ20E, EJ206,EJ208	10/1989	8/2003		AF2031-2031



Make	Model	Fuel	Engine	Notes	From	To	Oil Filter	Air Filter
SUBARU	LIBERTY	P	2.0 & 2.5 MPFI SOHC 16V	EJ20E,EJ201,EJ251, EJ25D	10/1998	8/2003		AF2031-2154
SUBARU	LIBERTY	P	2.0 & 2.5 MPFI DOHC 16V	EJ20Y,EJ202,EJ20T, EJ204,EJ20X,EJ251, EJ255,EJ25,EJ20E, EJ25D,EJ253	9/2003	2015	AF2296-1008	AF2031-2304
SUBARU	LIBERTY	P	3.0 & 3.6 MPFI DOHC 24V	EZ30D,EZ36D	8/2004	2015	AF2296-1004	AF2031-2304
SUBARU	OUTBACK	P	2.5 MPFI DOHC 16V	EJ25	9/1996	10/1998		AF2031-2031
SUBARU	OUTBACK	P	2.5 MPFI SOHC	EJ25D,EJ251,EJ25	10/1998	8/2009		AF2031-2154
SUBARU	OUTBACK	P	3.0 MPFI DOHC 24V	EZ30D	10/2000	8/2003	AF2296-1004	AF2031-2031
SUBARU	OUTBACK	P	3.0 & 3.6 MPFI DOHC 24V	EZ30D,EZ36D	10/2002	2015	AF2296-1004	AF2031-2304
SUBARU	OUTBACK	P	2.5 MPFI SOHC 16V	EJ253,EJ25	9/2003	8/2012	AF2296-1008	AF2031-2304
SUBARU	OUTBACK	TD	2.0 MPFI DOHC 16V	EE20	11/2009	2015		AF2031-2304
SUBARU	OUTBACK	P	2.5 MPFI	FB25	9/2012	2015	AF2296-1010	AF2031-2304
SUBARU	SHERPA	P	0.7 SOHC	EK42	10/1982	8/1989	AF2296-1008	
SUBARU	SVX	P	3.3 MPFI DOHC 24V	EG33M	3/1992	4/1997	AF2296-1004	AF2031-2031
SUBARU	TRIBECA	P	3.0 & 3.6 MPFI DOHC 24V	EZ30,EZ36	11/2006	2015	AF2296-1004	AF2031-2304
SUBARU	XV	P	2.0 MPFI DOHC 16V	FB20	1/2012	2015	AF2296-1010	AF2031-2304
<b>SUZUKI</b>								
SUZUKI	ALTO	P	0.8 & 1.0 CARB SOHC 8V	F8B,G10B	1980	1998	AF2296-1002	
SUZUKI	ALTO	P	1.0 MPFI DOHC 12V	K10BN	7/2009	2015	AF2296-1003	
SUZUKI	BALENO	P	1.3,1.6 & 1.8 MPFI SOHC 16V	G16B,J18A,J18B	1992	2001	AF2296-1002	
SUZUKI	BARINA	P	1.3 MPFI		1992	1993	AF2296-1002	
SUZUKI	CARRY VAN	P	1.3 MPFI SOHC 16V	G13BB	5/1999	2005	AF2296-1002	
SUZUKI	CRESENT	P	1.3 MPFI		1992	1993	AF2296-1002	
SUZUKI	CULTUS	P	1.3 MPFI		1992	1993	AF2296-1002	
SUZUKI	GRAND VITARA	P	2.0 MPFI DOHC 16V	J20A	4/1998	9/2008	AF2296-1002	
SUZUKI	HATCH	P	0.5 & 0.8 MPFI	F5A,F8B	2/1980	1985	AF2296-1002	
SUZUKI	IGNIS	P	1.3 & 1.5 MPFI DOHC 16V	M13A,M15A	10/2000	2/2005	AF2296-1002	
SUZUKI	JIMNY	P	1.3 MPFI SOHC 16V	G13BB,M13A	10/1998	2015	AF2296-1002	
SUZUKI	LIANA	P	1.6 MPFI DOHC 16V	M16A	10/2001	9/2007	AF2296-1002	
SUZUKI	MIGHTY BOY	P	0.5	F5A	7/1985	1988	AF2296-1002	
SUZUKI	R+5 DOOR WAGON	P	1.0 MPFI	K10A	10/1997	11/1998	AF2296-1002	
SUZUKI	SIERRA	P	1.0 CARB	F10A	7/1981	1998	AF2296-1002	
SUZUKI	SK410	P	1.0		7/1985	1990	AF2296-1002	
SUZUKI	STOCKMAN	P	1.0 CARB		1981	9/2000	AF2296-1002	
SUZUKI	SUPER CARRY	P	1.0 CARB	F10A	7/1985	1992	AF2296-1002	
SUZUKI	SWIFT	P	1.1,1.3 & 1.6 MPFI DOHC 16V	G10,G10A,G13A, G13B,G16B	1984	2000	AF2296-1002	
SUZUKI	TRUCK	P	1.3 MPFI		5/1999	7/2005	AF2296-1002	
SUZUKI	UTE	P	1.3 MPFI		5/1999	2015	AF2296-1002	
SUZUKI	VITARA	P	1.6 & 2.0 MPFI DOHC 16V	G16B,J20A	8/1991	2000	AF2296-1002	
SUZUKI	X-90	P	1.6 MPFI SOHC 16V	G16B	4/1996	5/1998	AF2296-1002	
<b>TOYOTA</b>								
TOYOTA	4 RUNNER	D	2.4 & 2.8	2L,3L	7/1984	1996	AF2296-3001	
TOYOTA	4 RUNNER	P	2.4 & 3.0 CARB SOHC 12V	22RC,3VZE	10/1990	1996	AF2296-1002	
TOYOTA	86	P	2.0 DI DOHC 16V	4UGSE	6/2012	2015	AF2296-1004	
TOYOTA	AVALON	P	3.0 MPFI DOHC 24V	1MZ-FE	7/2000	3/2006	AF2296-1002	
TOYOTA	AVENSIS	P	2.0 & 2.4 MPFI DOHC 16V	1AZ-FE,2AZ-FE	12/2001	12/2010	AF2296-1003	
TOYOTA	BLIZZARD	D	2.2	L	3/1982	1983	AF2296-3001	
TOYOTA	BUNDERA	TD	2.4	3B,13BT	1985	1987	AF2296-3001	AF2041-2443
TOYOTA	BUNDERA	TD	2.4	2LT	3/1986	1989	AF2296-3001	
TOYOTA	CAMRY	P	1.8,2.0,2.2 & 2.4 MPFI DOHC	1SE,2SE,3SFE,3SFC, 5SFE,2AZ-FE	4/1983	2/2012	AF2296-1003	
TOYOTA	CAMRY	P	2.5 & 3.0 MPFI DOHC 24V	2VZ-FE4,3VZ-FE, 1MZ-FE	6/1988	2006	AF2296-1002	
TOYOTA	CARINA	P		IMPORT	1987	1990	AF2296-1003	
TOYOTA	CELICA	P	1.8,2.0 & 2.2 MPFI DOHC 16V	2SC,3SGELC,3SFE, 5SFE,3SGTE,2ZZ-GE	10/1983	3/2006	AF2296-1003	
TOYOTA	CHASER	P	2.5	1JZ-GTE	1/1992	2001	AF2296-1002	
TOYOTA	COASTER BUS	D	3.2 & 3.4 OHV	2B,3B	1978	1999	AF2296-3001	
TOYOTA	COASTER BUS	D	4.0 & 4.2 SOHC	2H,1HZ	1/1987	2003		AF2041-2443
TOYOTA	COMMUTER BUS	D	3.0		10/1990	1993	AF2296-3001	



Make	Model	Fuel	Engine	Notes	From	To	Oil Filter	Air Filter
TOYOTA	COROLLA	P	1.3,1.4,1.6 & 1.8 DOHC 16V	4AC,2ALC,4ALC,6AFC, 4AFC,4AGE,4AFE, 7AFE,1ZZ-FE,2ZZ-FE, 2ZR-FE	10/1983	1/2009	AF2296-1003	
TOYOTA	CORONA	P	1.9 CARB	STARFIRE	10/1979	1983	AF2296-2003	
TOYOTA	CORONA	P	1.8 & 2.0 CARB	4SF,2S	8/1983	1993	AF2296-1003	
TOYOTA	CRESSIDA	P	3.0 MPFI DOHC 24V	7MGE	10/1988	1992	AF2296-1002	
TOYOTA	CROWN	P	2.6	4M	1981	1985	AF2296-3001	
TOYOTA	CROWN	P	2.5,2.8 & 4.0 MPFI DOHC 24V	5MGEU,1JZ-GTE, 1UZ-FE	12/1985	2005	AF2296-1002	
TOYOTA	DYNA	D	4.0 OHV	2H,1W	7/1982	1995		AF2041-2443
TOYOTA	DYNA	D	2.4,2.8,3.0,3.4 & 3.7 SOHC OHV	2L,3L,3B11,14B	11/1985	4/2005	AF2296-3001	
TOYOTA	DYNA	D	4.6 & 4.9 SOHC 16V	S05C,S05D	3/2001	2003		AF2041-2444
TOYOTA	ECHO	P	1.3 & 1.5 MPFI DOHC 16V	1NZ-FE,2NZ-FE	9/1999	2005	AF2296-1003	
TOYOTA	HARRIER	P	3.0	IMPORT	1997	2003	AF2296-1002	
TOYOTA	HIACE	D	2.2,2.4,2.8 & 3.0 SOHC	L,2L,3L	3/1981	2000	AF2296-3001	
TOYOTA	HIACE	P	2.4 SOHC	2RZ	10/1989	1998	AF2296-2004	
TOYOTA	HIACE	P	2.4 & 2.7 MPFI SOHC DOHC 16V	2RZ,2RZE,2TR-FE	1993	2015	AF2296-1002	
TOYOTA	HIACE	D	2.5 & 3.0 DI DOHC 16V	1KD-FTV,2KD-FTV	5/2005	2015	AF2296-1002	
TOYOTA	HILUX	D	2.2,2.4,2.8 & 3.0 SOHC 8V	L,2L,3L,5L	10/1978	2000	AF2296-3001	
TOYOTA	HILUX	P	1.8 CARB	2Y	10/1988	1998	AF2296-1003	
TOYOTA	HILUX	P	2.4 SOHC	22RC	1/1993	1997	AF2296-1002	
TOYOTA	HILUX	D	3.0 SOHC 8V	5L	10/1997	2000	AF2296-3001	AF2041-2015
TOYOTA	HILUX	P	2.0,2.7 & 3.4 MPFI DOHC 24V	1RZ-FE,3RZ-FE,5VZ-FE	10/1997	4/2005	AF2296-1002	AF2041-2233
TOYOTA	HILUX	P	4.0 MPFI DOHC 24V	1GR-FE	4/2005	2015	AF2296-1002	AF2031-2281
TOYOTA	HILUX	P	2.7 MPFI DOHC 16V	2TR-FE	4/2005	2015	AF2296-1002	AF2041-2296
TOYOTA	HILUX	TD	3.0 MPFI DOHC 16V	1KD-FTV	4/2005	2015	AF2296-3001	AF2041-2296
TOYOTA	KLUGER	P	3.3 MPFI DOHC 24V	3MZ-FE	10/2003	7/2007	AF2296-1002	
TOYOTA	LANDCRUISER	D	3.4 OHC OHV	3B,13BT	10/1980	1990	AF2296-3001	AF2041-2443
TOYOTA	LANDCRUISER	D	3.5,4.0 & 4.2 MPFI SOHC 24V	1PZ,2H,12HT,1HZ, 1HD-FTE,1HD-T	10/1980	2007		AF2041-2443
TOYOTA	LANDCRUISER	P	4.0,4.2 & 4.5 OHV DOHC 24V	2F,3F,1FZ-FE	11/1980	1999	AF2296-3001	AF2041-2443
TOYOTA	LANDCRUISER	P	4.5 MPFI DOHC 24V	1FZ-FE	4/1996	2007	AF2296-1002	AF2041-2443
TOYOTA	LANDCRUISER	P	4.5 & 4.7 MPFI DOHC 24V 32V	1FZ-FE,2UZ-FE	3/1998	10/2007	AF2296-1002	AF2041-2444
TOYOTA	LANDCRUISER	TD	4.2 MPFI SOHC 24V	1HD-FTE	10/2000	10/2007		AF2041-2444
TOYOTA	LANDCRUISER	TD	4.5 MPFI DOHC 32V	1VD-FTV	3/2007	2015		AF2031-2144
TOYOTA	LANDCRUISER	P	4.7 MPFI DOHC 32V	2UZ-FE	11/2007	3/2012	AF2296-1002	
TOYOTA	LANDCRUISER PRADO	P	3.4 MPFI	5VE-FE	7/1996	2/2003	AF2296-1002	AF2041-2233
TOYOTA	LANDCRUISER PRADO	P	2.7 MPFI DOHC	3RZ-FE	7/1996	8/2004	AF2296-1002	
TOYOTA	LANDCRUISER PRADO	TD	3.0 SOHC 8V	1KZ-TE	3/2000	2/2003		AF2041-2444
TOYOTA	LANDCRUISER PRADO	TD	3.0 MPFI SOHC DOHC 8V 16V	1KD-FTV	2/2003	2015	AF2296-1002	AF2031-2144
TOYOTA	LANDCRUISER PRADO	P	4.0 MPFI DOHC	1GR-FE	3/2003	11/2009	AF2296-1002	AF2031-2281
TOYOTA	LANDCRUISER SAHARA	TD	4.7 DTFI	2UZ-FE	11/2007	2015	AF2296-1002	
TOYOTA	LEXCEN	P	3.8 MPFI	VH	9/1989	1997	AF2296-1001	AF2031-2031
TOYOTA	LITE ACE	D	1.8 SOHC	1C	2/1983	1992	AF2296-2004	
TOYOTA	MR-S	P	2.0 TMPFI	1ZZ-FE	1989	1995	AF2296-1003	
TOYOTA	MR2	P	1.6,1.8 & 2.0 MPFI DOHC 16V	4AG-EL,1ZZ-FE,3SGE,3SGTE		11/1987	3/2006	AF2296-1003
TOYOTA	PASEO	P	1.5 MPFI DOHC 16V	5E-FE	7/1991	1999	AF2296-1003	
TOYOTA	PRIUS	H	1.5 MPFI DOHC 16V	1NZ-FXE	10/2001	2015	AF2296-1003	
TOYOTA	RAV4	P	2.0 & 2.4 MPFI DOHC 16V	3S-FE,1AZ-FE,2AZ-FE	5/1994	1/2013	AF2296-1003	
TOYOTA	RUKUS	P	2.4 MPFI DOHC 16V	2AZ-FE	5/2010	2015	AF2296-1003	
TOYOTA	SERA	P	1.5 MPFI	5EF-HE	1990	1995	AF2296-1003	
TOYOTA	SOARER	P	2.5,3.0 & 4.0 MPFI DOHC	1JZ-GTE,2JZGE,MZ20, MZ21,1UZ-FE	1986	1999	AF2296-1002	
TOYOTA	SPACIA	P	2.0 & 2.2 MPFI DOHC 16V	3S-FE,4YEC	10/1993	8/2002	AF2296-1003	
TOYOTA	SPRINTER	P	1.6 & 1.8 CARB DOHC	4A-C,7A-FE	7/1983	1997	AF2296-1003	
TOYOTA	STARLET	P	1.3 TMPFI DOHC 16V	4E-FE,4E-FTE	1988	10/1999	AF2296-1003	
TOYOTA	SUPRA	P	3.0 MPFI DOHC 24V	7MGE,2JZGE,2JZGTE	1988	1997	AF2296-1002	
TOYOTA	TARAGO	P	2.4 MPFI DOHC 16V	2TZ-FE	9/1990	8/2000	AF2296-1002	
TOYOTA	TARAGO	P	2.4 MPFI DOHC 16V	2AZ-FE	6/2000	2015	AF2296-1003	
TOYOTA	TERCEL	P	1.5 CARB	3AC	10/1983	1988	AF2296-1003	
TOYOTA	TOWNACE	P	1.9 & 2.0 MPFI OHV 8V	7K,7K-E,3YC	4/1992	2004	AF2296-1003	



Make	Model	Fuel	Engine	Notes	From	To	Oil Filter	Air Filter
TOYOTA	TOYOACE	P	2.0 CARB	5R	6/1980	1986	AF2296-3001	
TOYOTA	TOYOACE	D	2.2 & 2.4	L,2L	3/1982	1985	AF2296-3001	
TOYOTA	VIENTA	P	3.0 MPFI DOHC 24V	3VZ-FE4,1MZ-FE	8/1995	2000	AF2296-1002	
TOYOTA	YARIS	P	1.3 & 1.5 MPFI DOHC 16V	1NZ-FE,2NZ-FE	11/2005	2015	AF2296-1003	
<b>VOLKSWAGEN</b>								
VOLKSWAGEN	BEETLE	P	1.4 DI DOHC 16V	CTHD	2/2013	2015		AF2031-2865
VOLKSWAGEN	CADDY	TD	1.9 & 2.0 SOHC DOHC 8V 16V	BJB,BLS,CFHC	2/2005	2015		AF2031-2865
VOLKSWAGEN	CC	TD	2.0 DOHC 16V	CF6B	7/2012	2015		AF2031-2865
VOLKSWAGEN	EOS	TD	2.0 DOHC 16V	BMM,CBAB,CFFA	3/2007	2015		AF2031-2865
VOLKSWAGEN	EOS	P	2.0 MPFI DOHC 16V	CAWB,CCZB	8/2008	2015		AF2031-2865
VOLKSWAGEN	GOLF	TD	1.5 & 1.9 SOHC 8V	CK,1Z	3/1978	1998	AF2296-2004	
VOLKSWAGEN	GOLF	P	1.4,1.6,1.9 & 2.0 MPFI DOHC	BLG,BKC,BKD,BMN,CAVD,CAYC,CBAB,CFFA,CFH,CCZB,CBBB,CFGB	8/2004	2013		AF2031-2865
VOLKSWAGEN	JETTA	TD	1.6,1.9 & 2.0 DOHC 16V	BLS,BKD,CAYC,CBD,CFFB,CEGA,CCFB	2006	2015		AF2031-2865
VOLKSWAGEN	JETTA	P	1.4 & 2.0 DI DOHC 16V	CAVD,CAWB,CCZA,CTHD	11/2009	2015		AF2031-2865
VOLKSWAGEN	PASSAT	D	1.5 CARB SOHC 8V	CK	1978	1983	AF2296-2004	
VOLKSWAGEN	PASSAT	P	2.8 MPFI DOHC 30V	ACK,APR,AMX,BBG	3/1998	2004	AF2296-2004	
VOLKSWAGEN	PASSAT	TD	2.0 DOHC 16V	BKP,BMR,CBAB,CFF,CFGB,CFGC,CBBB	2/2006	2015		AF2031-2865
VOLKSWAGEN	PASSAT	P	1.8,2.0 & 3.6 MPFI DOHC 24V	CDA,CDA,CAWB,BWS	3/2006	2015		AF2031-2865
VOLKSWAGEN	TIGUAN	P	1.4 & 2.0 MPFI DOHC 16V	CAVD,CTH,CAWA,CCZA,CCZD,CAWB,CCZB	8/2008	2015		AF2031-2865
VOLKSWAGEN	TIGUAN	TD	2.0 DOHC 16V	CBAB,CFFB	11/2008	2015		AF2031-2865
<b>VOLVO</b>								
VOLVO	240	P	2.1 & 2.3 CARB MPFI SOHC 8V	B21A,B21E,B23E,B230E, B230F	1969	1993	AF2296-2004	
VOLVO	242	P			1969	12/1992	AF2296-2004	
VOLVO	244	P	B21A	2.1 CARB SOHC 8V	1969	12/1992	AF2296-2004	
VOLVO	245	P			1969	12/1992	AF2296-2004	
VOLVO	260	P			1969	12/1992	AF2296-2004	
VOLVO	262	P			1969	12/1992	AF2296-2004	
VOLVO	264	P			1969	12/1992	AF2296-2004	
VOLVO	265	P			1969	12/1992	AF2296-2004	
VOLVO	360	P	2.0 MPFI SOHC 8V	B19E,B200E,B200EA	1969	12/1990	AF2296-2004	
VOLVO	740	TD			1969	12/1990	AF2296-2004	
VOLVO	740	P	2.3 MPFI SOHC DOHC 8V 16V	B230FT,B230E,B230F,B234FA	1969	12/1992	AF2296-2004	
VOLVO	760	TD			1969	12/1990	AF2296-2004	
VOLVO	760	P	2.3 MPFI SOHC 8V 12V	B230ET,B230E,B23ET,B280F	2/1983	12/1990	AF2296-2004	
VOLVO	760	P	2.8L MPFI V6	B28E	2/1983	1991	AF2296-2004	AF2031-2080
VOLVO	850	P	2.3 & 2.5 MPFI DOHC 10V 20V	B523T,B5252,B5234,B5254	10/1993	1997	AF2296-2004	
VOLVO	940	P	2.3 MPFI SOHC DOHC 8V 16V	B230,B234	11/1990	1998	AF2296-2004	
VOLVO	960	P	2.8 & 2.9 MPFI DOHC 12V 24V	B280F,B6304F	1990	1997	AF2296-2004	
VOLVO	C70	P	2.3 MPFI DOHC 20V	B5234T3	1/1998	9/2004	AF2296-2004	
VOLVO	S40	P	1.8,1.9 & 2.0 MPFI DOHC 16V	B4184S2,B4194T,B4204S	2/1997	3/2001	AF2296-2004	
VOLVO	S70	P	2.3,2.4 & 2.5 MPFI DOHC 20V	B5252S,B5234,B5254	2/1997	8/2000	AF2296-2004	
VOLVO	S80	P	2.8 & 2.9 MPFI DOHC 24V	B6284T,B6304	5/1998	10/2003	AF2296-2004	
VOLVO	S90	P	2.9 MPFI DOHC 24V	B6304	2/1997	8/1998	AF2296-2004	
VOLVO	V40	P	1.8,1.9 & 2.0 MPFI DOHC 16V	B6304,B4184,B4204,B4194	2/1997	2002	AF2296-2004	
VOLVO	V70	P	2.3 & 2.5 MPFI DOHC 20V	B5234,B5252,B5254	2/1997	8/2000	AF2296-2004	
VOLVO	V90	P	2.9 MPFI DOHC 24V	B6304SF1	2/1997	8/1998	AF2296-2004	



## ENGINE OIL FILTERS

Aeroflow oil filters have been designed to incorporate all the latest technology to provide great filtration with minimal restriction so that your engine performs at its best with great protection. Aeroflow filters use an improved coil spring design to replace the commonly used "leaf" style spring and incorporate CNC machined thread for a precise fit. An Ultra high-Temp silicone anti-drain back valve in some models helps to prevent dry starts increasing engine life. An extra-thick backing plate and housing offers superior strength and pressure fatigue resistance which provides added protection against pressure surges in racing applications, construction also includes a hi-flow heavy duty base plate that features a fully tucked double seam. Aeroflow oil filters use a Buna-N rubber gasket which is compatible with most racing fuels and lubricants. 24mm - 15/16" hex release nut allows simple and easy removal and incorporates a hole for use with lock wire. Aeroflow oil filters use a premium pleated synthetic blend media provides increased filtration at high flow rates with minimal pressure drop as well as a perforated centre tube that allows more flow area & eliminates media wear during pleat movement.



Part No	Suits	RYCO	K&N
AF2296-1001	Holden V6 short - 97mm	Z154	HP-1001
AF2296-1002	Toyota, Suzuki	Z82, Z125, Z418, Z463	HP-1002
AF2296-1003	Holden / Toyota	Z158, Z386, Z432, Z442	HP-1003
AF2296-1004	Ford Mazda, Honda Mazda 13B Holden, Hyundai Z79A	Z79A	HP-1004
AF2296-1007	Holden V8 short	Z160	HP-1007
AF2296-1008	Mazda Mitsubishi Evo Lancer	Z436, Z445	HP-1008
AF2296-1010	Mitsubishi Mazda	Z411, Z547	HP-1010
AF2296-1017	Holden V8 LS2 6.0 Litre	Z663	HP-1017
AF2296-2001	Holden V6	Z154	HP-2001
AF2296-2002	Chev short	Z40	HP-2002
AF2296-2003	Holden V8 Long	Z30 & Z80	HP-2003
AF2296-2004	Jeep / Toyota - Late Jeep Cherokee	Z10/Z89A	HP-2004
AF2296-2008	Holden / Nissan	Z145A	HP-2008
AF2296-2010	Ford Falcon BA-FG 5.4L V8, BF FPV F6	Z516	HP-2010
AF2296-3001	Ford Falcon 6 & 8 Fits Ford 6 & 8 cyl	Z9	HP-3001
AF2296-3002	Chev long	Z24	HP-3002



Part No	Anti Drain Back Valve:	Bypass- Valve:	Height	Outside Diameter	PSI Relief Valve	Thread Specification
AF2296-1001	Yes	No	3.125"/79mm	3"/79mm	None	M18 x 1.5
AF2296-1002	Yes	Yes	3.75"/95mm	3"/76mm	11-14	3/4-16
AF2296-1003	Yes	Yes	3.313"/84mm	2.688"/68mm	11-17	3/4-16
AF2296-1004	Yes	Yes	3.406"/87mm	3.156"/80mm	11-17	M20 x 1.5
AF2296-1007	Yes	No	3.75"/95mm	3"/76mm	None	13/16-16
AF2296-1008	Yes	Yes	2.875"/73mm	2.688"/68mm	11-17	M20 x 1.5
AF2296-1010	Yes	Yes	3.75"/95mm	2.688"/68mm	11-17	M20 x 1.5
AF2296-1017	Yes	Yes	3.75"/95mm	3"/79mm	11-17	M22 x 1.5
AF2296-2001	Yes	No	5.094"/129mm	3"/79mm	None	M18 x 1.5
AF2296-2002	No	Yes	4.688"/119mm	3.688"/94mm	None	13/16-16
AF2296-2003	Yes	No	4.688"/119mm	3.781"/96mm	None	13/16-16
AF2296-2004	Yes	Yes	4"/102mm	3.656"/93mm	8-11	3/4-16
AF2296-2008	Yes	No	4.219"/107mm	3.156"/80mm	None	3/4-16
AF2296-2010	Yes	Yes	4"/102mm	3.656"/93mm	11-17	M22 x 1.5
AF2296-3001	Yes	Yes	5.719"/145mm	3.656"/93mm	8-11	3/4-16
AF2296-3002	Yes	Yes	5.719"/145mm	3.696"/94mm	Yes	13/16-16

## UNIVERSAL OIL FILTER CUTTER

Want to see the contaminants that your oil filter has prevented from destroying your engine? That's now easier than before with the Aeroflow oil filter cutters to cut your filter so you can scrutinize the particles confined inside. Much like a hand held tubing cutter, they use a cutting wheel and a pair of opposing ball bearings to easily rotate the filters as they cut. Made from aluminium to guarantee ease of use and durability.



Part No	Description
AF98-2047	Universal Oil Filter Cutter
AF59-2047	Replacement cutting blades (2 pack)



## UNIVERSAL BILLET RE-USABLE OIL FILTERS

Our Billet reusable high flow oil filters have a stainless steel 30 micron filter element that can be easily cleaned and re-used. Has internal by-pass. This Universal filter has a dual O-ring base with 1" thread with screw in adapters which take oil filters with 3/4"-16, 13/16"-16, M18x1.5, M20x1.5 and M22x1.5 thread. Has built in 1" Hex on bottom for easy removal. Filter Dimensions: height 4-3/8" (110mm) x diameter 3-7/8" (97mm)

Part No	O-Ring Dia.	Colour
AF64-2016BLK	65mm up to 85mm	Black
AF64-2016P	65mm up to 85mm	Polished
AF59-2016-30	30 micron s/s element suits light - medium weight oils.	
AF59-2016-60	60 micron s/s element suits heavy weight oils.	
AF59-2016	Replacement o-rings & thread inserts	
AF98-2034	Replacement oil filter splitting adapter	



Suits Aeroflow Oil Filters  
Small AF2296-2008 (No Bypass)  
Large AF2296-3001 (With Bypass)

## BILLET REMOTE FILTER HEAD

### Top Entry

For use with filter relocation, suits universal applications. Hard anodised black finish. Top entry -8 ORB inlet & outlet ports.

Part No	Description
AF64-2075	3/4" -16 filter thread
AF59-2075	Replacement 3/4" -16 thread insert

## DUAL BILLET REMOTE FILTER HEAD

### Side Entry

Machined from 6061-T6 billet aluminium. utilising side entry -8ORB inlet and outlet ports. Provides superior engine protection. Perfect combination when used with Aeroflows Billet Oil filters! Includes 2 x 1/8" NPT ports.

Part No	Description
AF64-2089	3/4" -16 filter thread (2 -8 port plugs included)
AF59-2075	Replacement 3/4" -16 thread insert



## OIL FILTER RELOCATION KIT

Fast and easy no mess oil changes are now possible thanks to Aeroflow's Universal Oil Filter Relocation System!

The system contains an adapter to convert the stock filter landing to an oil passage, a remote single filter mount and 8.2ft / 2.5 metres of -10 braided hose for custom fit oil lines. Anodised aluminium ORB fittings eliminate messy sealants, thread tape and the chance of cracking the housing due to over tightening.

Part No	Description
AF64-2042	Billet oil filter remote mount kit (-10 hose)

Universal Oil Filter Relocation Systems fit engines with the following spin-on oil filter thread sizes:

3/4"-16, 13/16"-16, 1"-12, 18 x 1.5mm, 20 x 1.5mm and 22 x 1.5mm. They are designed for the use of oil filters with a thread size of 3/4"-16, such as AF64-2016S or AF64-2016BLK or equivalent.

**NOTE: OIL FILTER NOT INCLUDED.**



Suits Aeroflow Oil Filters  
Small AF2296-2008 (No Bypass)  
Large AF2296-3001 (With Bypass)

## BILLET REMOTE FILTER HEAD

### Side Entry

For use with filter relocation, suits left or right entry. Double black anodised finish. Side entry -8 ORB inlet & outlet ports.

Part No	Description
AF64-2061	3/4" -16 filter thread (2 -8 port plugs included) Includes 1 x 1/8" NPT port.
AF59-2075	Replacement 3/4" -16 thread insert



Suits Aeroflow Oil Filters  
Small AF2296-2008 (No Bypass)  
Large AF2296-3001 (With Bypass)



## ENGINE OIL RESTRICTOR KIT

- Reduces oil flow to upper engine assembly.
- Reduces power-robbing windage.
- Do not use with hydraulic lifters.



Part No	Description
---------	-------------

AF64-2086	Pre 1986 Chevy oil restrictor kit
AF64-2097	Chevy Motown Block oil restrictor kit
AF64-2094	Ford Cleveland oil restrictor kit

## OIL FILTER THREAD GUIDE

MAKE	MODEL	YEAR	RYCO FILTER	FILTER THREAD
AUDI	80, 90, 100, 200, 5+5, FOX	1967 - 1992	Z63	3/4" - 16
BMW	320i, 318i, 320i, 520i	1973 - 1991	Z88A	3/4" - 16
BMW	2002, 320, 318i, 520	1973 - 1987	Z422	3/4" - 16
BMW	323i, 325e, 325i, 525e	1978 - 1995	Z63	3/4" - 16
CHEV	V8 & 6 CYL		Z24	13/16" - 16
CHRYSLER	VALIANT-SLANT 6, HEMI	ALL - 1973	Z9/Z96	3/4" - 16
DATSUN	P510, 1600			3/4" - 16
FORD	CAPRI 1.6	1989 - 1995	Z79A	M20 x 1.5
FORD	CORTINA - 6 CYL	1974 - 1982	Z9	3/4" - 16
FORD	FALCON, FAIRMONT	1960 - 2001	Z9	3/4" - 16
FORD	FESTIVA	1992 - 2000	Z79A	M20 x 1.5
FORD	LASER, METEOR	1981 - 2001	Z79A	M20 x 1.5
FORD	TELSTAR, TX5 4 CYL	1983 - 1992	Z56B	M20 x 1.5
FORD	TELSTAR, TX5 V6	1992 - 1998	Z411	M20 x 1.5
HOLDEN	V8 & 6 CYL	1963 - 1984	Z30	13/16" - 16
HOLDEN	APOLLO	1989 - 1995	Z158/Z38	3/4" - 16
HOLDEN	COMM 4, 6 & 8 CYL	1978 - 1991	Z30	13/16" - 16
HOLDEN	COMM VL (NISSAN) 6 CYL	1986 - 1988	Z145A	3/4" - 16
HOLDEN	COMM VP - VU (V6)	1988 - 2001	Z154	M18 x 1.5
HOLDEN	COMM VP - VZ (V8)	1988 - 2004	Z160	13/16" - 16
HOLDEN	GEMINI, PETROL	1975 - 1987	Z56B	M20 x 1.5
HONDA	ACCORD, PRELUDE 1.8	1983 - 1985	Z148A	M20 x 1.5
HONDA	ACCORD 4CYL	1986 - 2001	Z79A	M20 x 1.5
HONDA	CRX	1988 - 1998	Z79A	M20 x 1.5
HONDA	INTEGRA	1987 - 2001	Z79A	M20 x 1.5
HONDA	PRELUDE	1985 - 2001	Z79A	M20 x 1.5
HYUNDAI	EXCEL	1986 - 2001	Z142A	M20 x 1.5
HYUNDAI	LANTRA/ELANTRA	1993 - 2001	Z142A	M20 x 1.5
KIA	CARNIVAL	1998 - 2001		M20 x 1.5
MAZDA	323, A5, A6, A8	1980 - 2001	Z79A	M20 x 1.5
MAZDA	626, (2.0- 2.2)	1987 - 1994	Z148A	M20 x 1.5
MAZDA	MX5	1989 - 2001	Z79A	M20 x 1.5
MAZDA	MX6 TURBO	1987 - 1991	Z56B	M20 x 1.5
MAZDA	RX3, RX4, RX5, RX7	1972 - 1985	Z148A	M20 x 1.5
MAZDA	RX7	1986 - 1992	Z79A	M20 x 1.5
MITSUBISHI	ALL MODELS	1978 - 2001	VARIOUS	M20 x 1.5
NISSAN	180B, 200B	1972 - 1981	Z115	3/4" - 16
NISSAN	240K/Z, 260Z, 280Z/ZX	1971 - 1984	Z115	3/4" - 16
NISSAN	300ZX, TURBO & GTR-GTS	1984 - 1997	145A	3/4" - 16
NISSAN	200SX, SR20DET	1997 - 2001	Z445	M20 x 1.5
NISSAN	EXA	1983 - 1991	Z145A	3/4" - 16
NISSAN	PATROL, GQ 4.2	1987 - 1997	Z170	3/4" - 16
NISSAN	PULSAR N12 inc TURBO	1980 - 1987	Z145A	3/4" - 16
NISSAN	PULSAR N13 1.6-1.8	1987 - 1991	Z154	3/4" - 16
NISSAN	PULSAR N14 1.6	1991 - 1998	Z145A	3/4" - 16
NISSAN	PULSAR N14 2.0, NX & NXR	1991 - 1997	Z442	3/4" - 16
NISSAN	STANZA	1978 - 1983	Z115	3/4" - 16
PORSCHE	924, 944	1976 - 1982	Z63	3/4" - 16
ROVER	MOST V8	1977 ON	Z9	3/4" - 16
SAAB	ALL MODELS	1973 - 1981	Z89A	3/4" - 16
SUBARU	IMPREZA, inc WRX	1993 - 2001	Z495	M20 x 1.5
SUBARU	LIBERTY	1989 - 2001	Z495	M20 x 1.5
SUZUKI	VITARA 1.6		Z172	3/4" - 16
TOYOTA	Most petrol models	1972 - 2001	VARIOUS	3/4" - 16
VOLVO	ALL MODELS	1969 - 1990	Z89A	3/4" - 16
VW	Water cooled model	1976 - 1983	Z63	3/4" - 16



## BILLET SANDWICH ADAPTER

Universal fitment with a range of adapters to suit various makes and models. Replacement filter thread 3/4"-16 or Aeroflow's universal billet filter AF64-2016. -8 orb inlet and outlet ports

Part No	Block Thread	Seal I.D. O.D.
AF64-2060	3/4"-16 13/16"-16 M18 x 1.5 M20 x 1.5 M22 x 1.5	62mm(2-7/16) - 87mm(3-3/8)
AF59-2060	Replacement O-rings	

**Note:** Please check oil filter landing for above sizes and other fitments



## BILLET 90° LOW PROFILE BLOCK ADAPTER

Aeroflow's Billet Low Profile Block Adapter is perfect for clearing tight spots like engine conversions with tight chassis rails! Universal threads and features 2 x 1/8" NPT auxiliary ports that are 25mm deep! -8 ORB inlet and outlet ports.

**NOTE:** Thread adapter **MUST** be screwed into block adapter head first **NOT** onto engine block. This will guarantee full thread engagement.

Part No	Colour	Description
AF64-2098	Black	Billet sandwich adapter low profile

Top View



Bottom View



## BILLET 6061-T6 OIL COOLER & SENDER ADAPTER

Aeroflow's billet 6061-T6 aluminium oil cooler and sender adapter allows the adaptation of an oil cooler and/or a gauge sender and/or oil feed to most engines while maintaining the stock oil filter location. With 2 x -8 ORB ports not only allows the addition of an oil cooler but the 2 x 1/8 NPT ports lets you run both a pressure, temp gauge or oil feed line, 1/8 NPT plugs included. Fits most makes and model - GM Holden, Ford, Nissan, Toyota, Subaru, Honda & BMW. Includes 5 thread inserts.

Part No	Block Adapters	Seal I.D. O.D.
AF64-2108	3/4"-16 13/16"-16 M18 x 1.5 M20 x 1.5 M22 x 1.5	2-9/16" - 2-13/16" 65mm - 71mm

Replacement o-ring AF59-2108

**Note:** Please check oil filter landing for above sizes and other fitments



## OIL COOLER THREAD INSERTS

These thread inserts are included in our Billet cooler and adapter kits but are sold separately if required. These thread inserts are suitable for use with AF64-2108 and AF64-2098

Part No	Thread Size
AF59-2108-34	3/4"-16
AF59-2108-1316	13/16"-16
AF59-2108-M18	M18 x 1.5
AF59-2108-M20	M20 x 1.5
AF59-2108-M22	M22 x 1.5



## BILLET REMOTE BLOCK ADAPTER

Universal fitment with a range of adapters to suit various makes and models. -8 orb inlet and outlet ports.

**NOTE:** Thread adapter **MUST** be screwed into block adapter first **NOT** onto engine block. This will guarantee full thread engagement.

Part No	Block Thread	Seal I.D. O.D.
AF64-2076	3/4"-16 13/16"-16 M18 x 1.5 M20 x 1.5 M22 x 1.5	62mm(2-7/16) - 87mm(3-3/8)
AF59-2076	Replacement O-rings	

**Note:** Please check oil filter landing for above sizes and other fitments



## OIL THERMOSTAT

Perfect for use with Aeroflow oil coolers this thermostat helps maintain engine oil temperature by holding the oil until it reaches operating temperature (82°C) 180°F and then opens to allow full flow to the oil cooler. It adjusts flow according to oil temperature to maintain constant operating oil temperature.

Part No	Description
AF64-4111	Oil thermostat block with -10 ORB fittings
AF59-4111	Replacement thermostat



Bottom View

Top View

### OIL COOLER LINE KIT

Aeroflow's Universal Oil Cooler adapter and line kit has been designed for the ultimate in high performance and reliability. This Oil Cooler line kit offers our black light weight 450 series hose and our 550 one piece fittings. The universal sandwich plate not only allows the user to install an oil cooler but also offers 2 x 1/8" NPT ports for auxiliary inputs. This kit is a simple fix to all install problems. Fits most makes and model - GM Holden, Ford, Nissan, Toyota, Subaru, Honda & BMW.

Part No	Description
AF30-4000	Kit Includes: 3 metre 450 series hose, 2 x 90 deg -10 fittings, 2 x straight -10 fittings, 4 x ORB fittings, 1 x Billet Adapter, 1 x O-Ring 2-9/16" - 2-13/16" (65-71mm), 2 x 1/8" Port Plugs, 5 x Thread inserts: M18 x1.5, M20 x1.5, M22 x1.5, 3/4" x16, 13/16 x16

This fitting is designed to eliminate the oil bypass found in Chevrolet engines. It also prevents unfiltered oil from spilling back into the engine.



### BILLET OIL BYPASS ELIMINATOR

Part No	Description
AF64-2055BLK	SBC spin-on filter mount (Black)



### SPIN ON OIL FILTER ADAPTER WITH BY-PASS

Aeroflow's small block Chevy canister to spin-on oil filter adapter will fit Chevy block's from 1968 to 1999 and will allow the bypass to open when there is 15psi pressure difference in the filter. Manufactured from 6061-T6 Aluminium for light weight and hard anodised black for case hardness.

Part No	Description
AF64-2185BLK	SBC / BBC with 15psi by-pass



AF64-2114BLK

### BILLET LS OIL COOLER ADAPTERS

Now you can bolt on oil coolers and redirect your engine oil with these LS oil cooler adapters. AF64-2114BLK is designed to directly bolt in place of the factory bypass cover on front sump LS Chevy engines (VT-VX-VY & VZ Commodore, 04-06 GTO) allowing you to run an oil cooler. This adapter feature's 2 x female -8ORB ports and 2 x 1/8" NPT ports for running temp or pressure gauges or an oil feed line for a turbocharger or supercharger. AF64-2084BLK is designed for rear sump LS applications.

Part No	Description
AF64-2114BLK	Suits front sump LS Commodore / GTO
AF64-2084BLK	Suits LS Series 2 x -10 ports, 2 x 1/8" NPT ports.
AF64-2184BLK	VT-VZ extension to clear block.



AF64-2084BLK

AF64-2184BLK

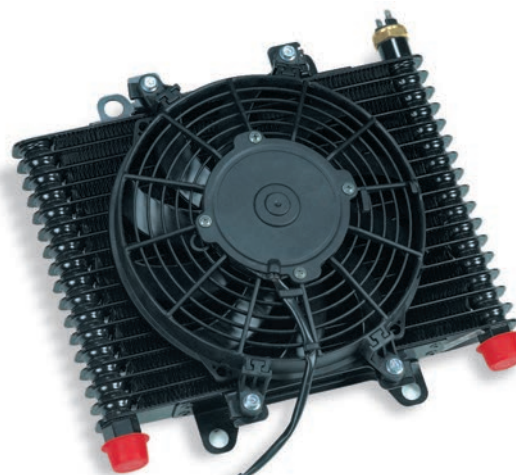

### COMPETITION OIL COOLER

Aeroflow's new engine and transmission oil coolers feature 1/2" NPT or -10 ORB female fittings for a perfect O-ring seal, thermostat wiring, plug kit and a high quality electric fan. It accepts engine oil, transmission and power steering applications and has been pressure tested to over 200psi. The thermal switch included activates the fan at 175°F/79.5°C. The cooler also features a fin and plate construction. The dimensions are 13.5" (34cm) x 9" (23cm).

Part No	Description
AF72-6000	Competition oil cooler with fan & thermostat 1/2" NPT
AF72-6001	Competition oil cooler with fan & thermostat -10ORB
AF59-6000	Replacement temperature switch
AF59-6001	Replacement temperature switch wire loom



## OIL COOLERS

Aeroflow offers a tremendous selection of the industry's highest quality coolers in a wide range of applications and profiles. These stack plate (modular style) coolers are fully brazed on all contact surfaces inside and out, further more they have a brazed seam that withstands vibrations and pulsations in the toughest environment.

Any performance vehicle can benefit from an Aeroflow Cooler. Motor homes, tow vehicles, passenger cars and even motorcycles can extended engine and/or transmission efficiency and life.

Technical Specifications:

- Connections: -10 Female ORB thread, Adapters to suit any applications
- For use in engines, transmissions, hydraulic systems, etc.
- Max working pressure is 10 Bar (1 MPa or 145 PSI)
- Burst pressure is 25 Bar (2.5 MPa or 362 PSI)
- Must use mounting kit in all performance applications.



Part Number	Rows	Depth	Length	Height	Thread
AF72-4010	10	2" 51mm	13" 330mm	3" 77mm	FEMALE -10 ORB
AF72-4016	16	2" 51mm	13" 330mm	4-27/32" 123mm	FEMALE -10 ORB
AF72-4019	19	2" 51mm	13" 330mm	5-3/4" 146mm	FEMALE -10 ORB
AF72-4025	25	2" 51mm	13" 330mm	7-19/32" 193mm	FEMALE -10 ORB
AF72-4030	30	2" 51mm	13" 330mm	9-3/32" 231mm	FEMALE -10 ORB
AF72-4034	34	2" 51mm	13" 330mm	10-7/16" 265mm	FEMALE -10 ORB
AF72-4040	40	2" 51mm	13" 330mm	12-9/32" 312mm	FEMALE -10 ORB



## OIL COOLER MOUNTING KIT

Properly mount your Aeroflow Oil Cooler with this Universal Aeroflow oil cooler mounting bracket (Simply cut on the line of how many row cooler you have). It is made from quality materials for strength and durability. This bracket securely holds the oil cooler preventing vibration damage. The bracket is pre-drilled for ease of mounting to any surface and comes complete with all necessary hardware to mount the cooler.

Part No	Description
AF72-4000	Oil cooler mounting kit suits all sizes.

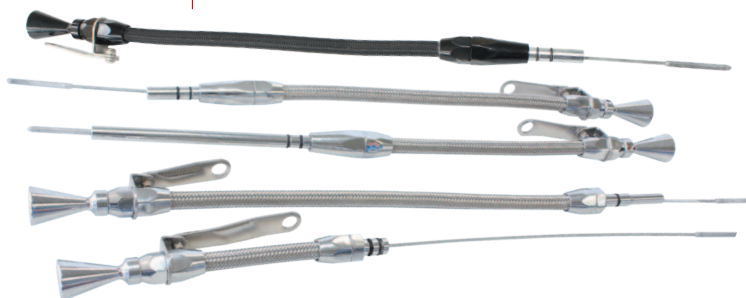

## ENGINE DIPSTICKS

Aeroflow's Flexible Engine Dipsticks are 308 stainless steel braided covering over a hard-wearing high quality PTFE liner. The handle and ends are made from 6061-T6 then hand polished and chrome plated or black anodised. A double o-ring seal keeps dipstick secured in tube and prevents crankcase gasses from escaping. These not only look great but the flexible inner dipstick is marked to give accurate oil level readings.

Chrome	Finish	Description
AF64-2105	Chrome	Holden V8 253-308
AF64-2105BLK	Black	Holden V8 253-308
AF64-2109	Chrome	SBC, late model, drivers side.
AF64-2109BLK	Black	SBC, late model, drivers side.
AF64-2110	Chrome	SBC, early model, passengers side.
AF64-2110BLK	Black	SBC, early model, passengers side.
AF64-2111	Chrome	LS Series Chevy (block mount)
AF64-2111BLK	Black	LS Series Chevy (block mount)
AF64-2112	Chrome	Ford 302 - 351C
AF64-2112BLK	Black	Ford 302 - 351C



## 90 DEGREE SCAVENGE FILTER

Aeroflow now offers this great 90 degree dry sump pan filter that protects your valuable dry sump pump from debris in your engine oil. The filter allows for easy cleaning and inspection without removing the engine sump.

Part No	Colour	Description
AF64-4100	Blue	-12AN 90° inline filter
AF64-4100BLK	Black	-12AN 90° inline filter
AF64-4100S	Silver	-12AN 90° inline filter
AF59-4100		Replacement Screen

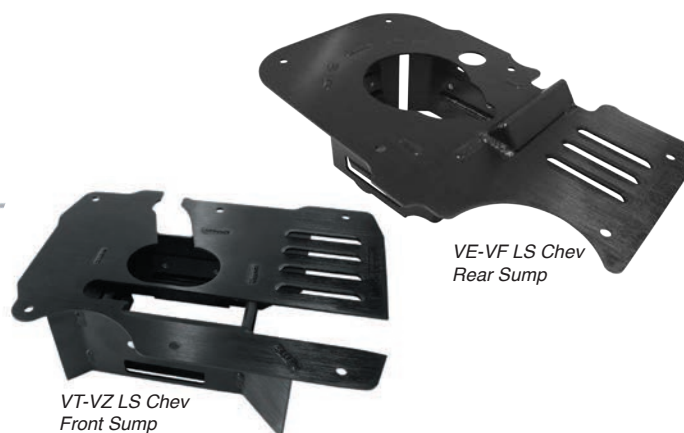

## LS CHEVY COMPETITION BAFFLE INSERT

LS series Chevy's are prone to oil starvation at high speed cornering, braking and acceleration, especially at high RPM where oil windage is more common. Aeroflow's baffle plate with trap doors completely encloses the oil pump pickup for protection and oil starvation in racing conditions and when oil level is low. This baffle plate with trap doors is a direct replacement for the stock baffle. Manufactured from aircraft grade aluminium and designed to fit Commodore VT - VF. Note: Some modifications required to fit early LS pans.

Part No	Description
AF82-2010	VT-VZ LS Chev baffle insert suits Commodore / GTO pan
AF82-2011	VE-VF LS Chev baffle insert suits Commodore / G8 pan



### STANDARD REPLACEMENT OIL PANS

Aeroflow now offer factory style steel replacement pans for most popular V8 engines. Save repairing your rusty, beaten up, leaky 40 year old oil pans or searching wrecking yards for standard replacements! Available in chrome, black and raw unpainted finishes.



#### Holden 253-308 HQ-WB Holden, Torana LH-UC

AF82-7002C Chrome  
AF82-7002BLK Black  
AF82-7002 Raw



#### Chevy S/B Chev LH dipstick rear Sump

AF82-9005C Chrome  
AF82-9005BLK Black  
AF82-9005 Raw

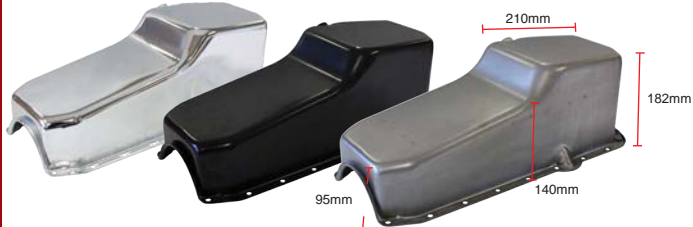

#### Chevy S/B Chev RH dipstick rear Sump

AF82-9092C Chrome  
AF82-9092BLK Black  
AF82-9092 Raw



#### Chevy S/B Chev RH dipstick 1986 onwards

AF82-9414C Chrome  
AF82-9414BLK Black  
AF82-9414 Raw



#### Ford 289-302W front sump

AF82-9078C Chrome  
AF82-9078BLK Black  
AF82-9078 Raw



#### Ford 351C front sump

AF82-9310C Chrome  
AF82-9310BLK Black  
AF82-9310 Raw

### SUPER OIL PANS

Aeroflow's range of super oil pans available for most popular V8 engines are the perfect choice for street or track driven high performance engines. These pans start out as new stamped steel pans which are customised with specially designed extra oil capacity wings. These wings allow extra oil capacity without affecting ground clearance which helps maintain more constant oil temperatures for reliability and feature windage trays and crank scrapers. Oil pick-ups are supplied for conversion pans where the factory style pick-up will not work. Available in black finish.

**NOTE: Pickups are NOT included with pans.**

#### Holden (GM Australia) 253-308 VB -VT

AF82-2102

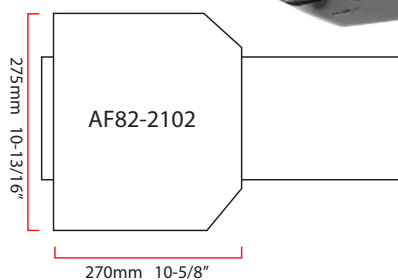

AF82-2407  
Oil pickup suits  
front sump  
Holden V8

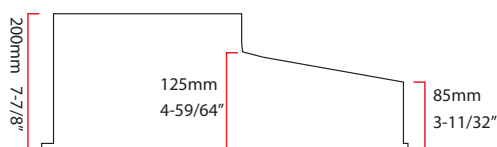

#### Holden (GM Australia) 253-308 HQ -WB, LH-UC

AF82-2101

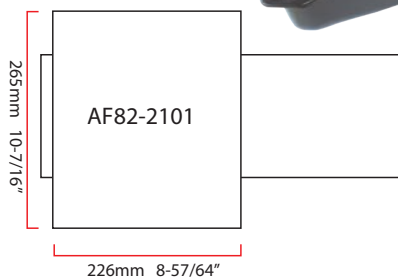

AF82-2406  
Oil pickup suits  
Rear sump  
Holden V8

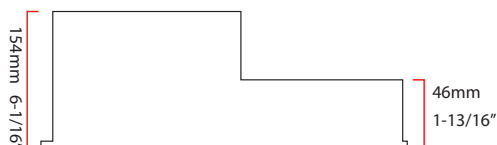



### S/B Chev into (GM Australia) HQ-WB

2pc rear main seal  
Fits: Most chassis (except 1962-67  
Chevy II, V8 Vega & Monza)  
AF82-2201

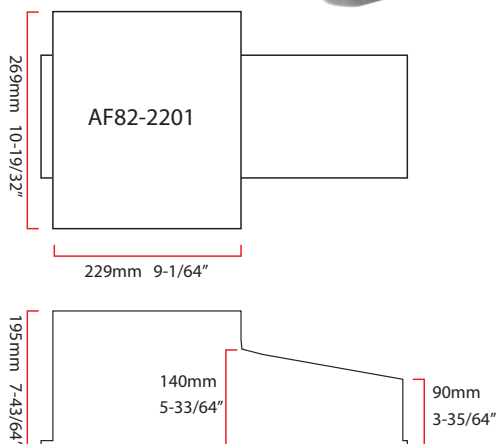

### LS Series Chevy into Holden (GM Australia) HQ-WB

Conversion pan for rear sump applications. With trap door.  
Fits: 1968-72 Nova, 1965-72 Chevelle, 1967-69 Camaro, can also be  
used in additional applications; check dimensions for clearance.  
AF82-2014

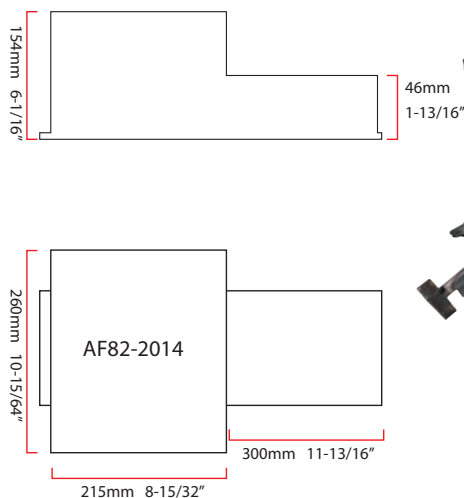

AF82-2405 Oil pickup suits  
rear sump AF82-2014

### S/B Chev into (GM Australia) HQ-WB

1pc rear main seal  
Fits: Most chassis (except 1962-67  
chevy II, V8 Vega & Monza)  
AF82-2201-1PC

Dimensions same  
as AF82-2201



### S/B Chev into (GM Australia) HQ-WB

2pc R/H Dipstick  
Fits: Most chassis (except 1962-67  
Chevy II, V8 Vega & Monza)  
AF82-2201-RH

Dimensions same  
as AF82-2201



### Ford 302C / 351C XR to XF Falcon (Ford Australia)

Fits: Most front sump production  
chassis (except Mustang II)  
AF82-2001

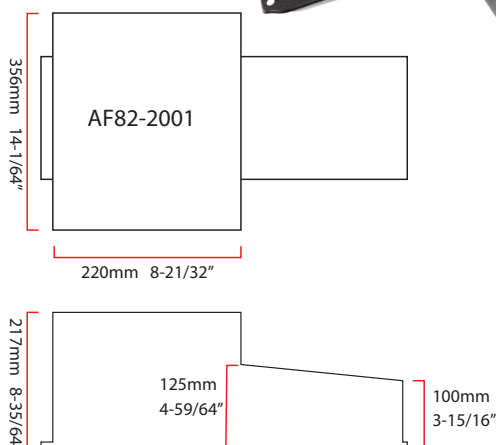

### Ford 289W - 302W XR to XF Falcon (Ford Australia)

Fits: Ford, Mercury & Cobra  
kit car front sump applications  
(except Mustang II)  
AF82-2002

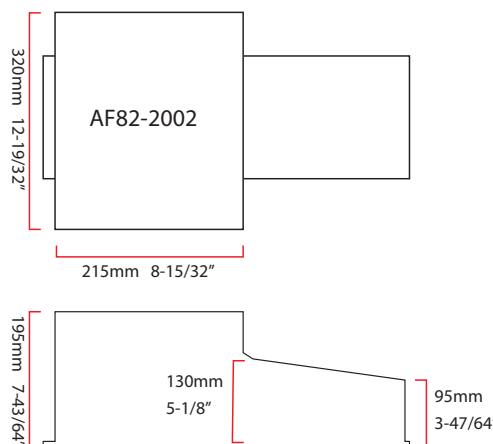

### Nissan SR20 180SX - 200SX Silvia S13 - S15

(Pan has trap doors &  
3/8" NPT port)  
Fits: Rear wheel drive applica-  
tions, 4.5L capacity  
AF82-2000

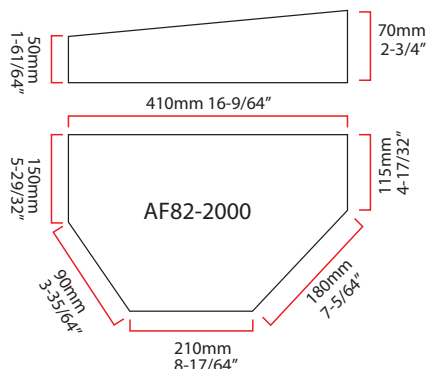



## PORTABLE AIR TANKS (125 PSI Max)

Part No	Colour	Description	Weight
AF77-3000	Black	5 Gallon air tank	5.85kg 12.9lbs
AF77-3001	Black	10 Gallon air tank	9.35kg 20.5lbs
AF77-3010	Yellow	5 Gallon air tank	5.85kg 12.9lbs
AF77-3011	Yellow	10 Gallon air tank	9.35kg 20.5lbs
AF77-4000	Aluminium	5 Gallon air tank	2.8kg 6.3lbs
AF77-4001	Aluminium	10 Gallon air tank	4.5kg 9.9lbs
AF59-3000	Black Replacement air line suits all tanks.		



## BLEEDER SETTING TANK

Aeroflow's fabricated bleeder setting tank is a great and stress-free way to set your tire bleeders and to ensure bleeder accuracy.



Part No	Colour	Description
AF77-2500	Polished	This is not a portable air supply.
AF77-2500BLK	Black	DO NOT PRESSURISE OVER 15PSI



## FABRICATED RADIATOR OVERFLOW TANK

Aeroflow's fabricated overflow tanks come with our Billet 2" cap and hold 800ml/27oz of fluid. These professionally constructed tanks come either highly polished or in a black anodised finish. Our tanks are compatible with both recovery and non-recovery cooling systems.  
\*NOTE Comes with 3/8 barb fittings.

Part No	Colour	Description
AF77-1015	Polished	Height 190mm/7 1/2" Diameter 90mm/3 1/2"
AF77-1015BLK	Black	-4 ORB inlet and outlet Mounting bracket holes 107mm/4 1/2" centres

## BRAKE VACUUM RESERVOIR TANK

Dimensions: 6.75"/170mm Tall, 5"/125mm long. Tank has -6ORB threads.

Part No	Description
AF77-1018	Polished spun alloy tank with fittings and mounts
AF77-1018BLK	Black spun alloy tank with fittings and mounts

Dimensions: 6.75"/170mm Tall, 5"/125mm long.



## SQUARE FABRICATED RADIATOR EXPANSION TANKS

Aeroflow's fabricated aluminium with integral mounting bracket radiator expansion tanks hold 1180ml/39oz of fluid. Designed for several applications where a small volume tank is required. Comes with a recovery style radiator cap (16PSI/1.1bar) with a radiator billet cap cover. 1 x -8 female ORB fitting on side of tank and 1 x female -8 ORB fitting on bottom. ORB to AN or ORB to Barb fittings available separately for custom plumbing applications.  
Length 75mm x Width 115mm x Height 140mm  
Length 2.95" x Width 4.52" x Height 5.51"

Part No	Colour	Description
AF77-1026	Polished	-8 ORB, radiator cap included
AF77-1026BLK	Black	-8 ORB, radiator cap included



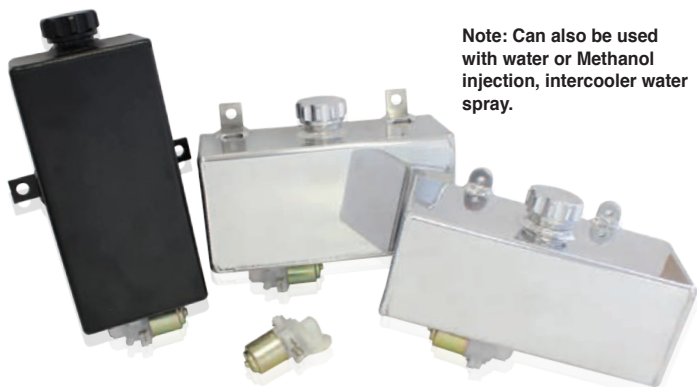

Note: Can also be used with water or Methanol injection, intercooler water spray.

## ALLOY WASHER BOTTLE WITH MOTOR

Aeroflow's fabricated washer tanks come with our Billet 1" cap and hold 1.5L/51oz of fluid. These professionally constructed tanks come either highly polished or in a black anodised finish.

Tanks come for universal applications or factory replacement for some vehicles.

Part No	Colour	Size - Length x Width x Height
AF77-1000	Polished	4" x 3-1/8" x 8-1/4" 100mm x 80mm x 210mm
AF77-1000BLK	Black	4" x 3-1/8" x 8-1/4" 100mm x 80mm x 210mm
AF77-1005	Polished	8-1/4" x 3-1/8" x 4" 210mm x 80mm x 100mm
AF77-1005BLK	Black	8-1/4" x 3-1/8" x 4" 210mm x 80mm x 100mm
AF77-1006	Polished	Holden (GM Australia) HD-HZ & LC-UC 8-1/4" x 3-1/8" x 4" 210mm x 100mm x 80mm
AF77-1006BLK	Black	Holden (GM Australia) HD-HZ & LC-UC 8-1/4" x 3-1/8" x 4" 210mm x 100mm x 80mm

AF77-1001 Replacement washer tank motor  
Suits all Aeroflow washer tanks.  
Motor has a 5mm barb outlet.



## BILLET RADIATOR OVER FLOW TANK

Billet Radiator Overflow Tank is constructed from 6061-T6 aluminium and includes two Billet aluminium mounting brackets.

Part No	Colour	Description
AF77-1021	Polished	Height 325mm / 13" Diameter 50mm / 2"
AF77-1021BLK	Black	-4AN, supplied with 5/16" Barb fittings Billet mounting brackets included. Can use -4AN push lock



## UNIVERSAL OVERFLOW TANK

When your radiator coolant gets too hot, it will blow through your overflow spout and all over your engine bay unless you have an overflow tank. Aeroflow's new overflow tanks are available in polished billet aluminium or anodised black with 3/8" barb fittings for a simple installation. They will allow the coolant to expand and then recover as the temperature drops.

Part No	Colour	Description
AF77-1029	Polished	(171mm) 6-3/4" Height and (76mm) 3" Diameter
AF77-1029BLK	Black	

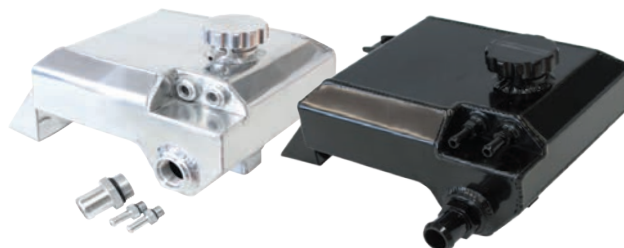

## FORD BA/BF SERIES FABRICATED RADIATOR OVERFLOW TANKS

High Grade constructed Aluminium Tanks designed for direct replacement for both inline 6Cyl and V8 models. 2 x -4 ORB & 1 x -12 ORB ports.

Part No	Colour	Description
AF77-1022	Polished	Ford BA/BF/FG fabricated radiator tank
AF59-1022	Silver	Replacement fittings kit
AF77-1022BLK	Black	Ford BA/BF/FG fabricated radiator tank
AF59-1022BLK	Black	Replacement fittings kit
AF64-5032	Polished	Replacement Cap
AF64-5032BLK	Black	Replacement Cap



## VX & VY COMMODORE & PONTIAC GTO FABRICATED RADIATOR OVERFLOW TANKS

LS Fabricated Radiator Overflow Tanks designed for direct replacement for VX and VY models fitted with LS engines, ORB fittings included.

Part No	Colour	Description
AF77-1024	Polished	VX & VY fabricated radiator tank
AF59-1024	Silver	Replacement fittings kit
AF77-1024BLK	Black	VX & VY fabricated radiator tank
AF59-1024BLK	Black	Replacement fittings kit
AF64-5032	Polished	Replacement Cap
AF64-5032BLK	Black	Replacement Cap

NOTE: No provision for level sensor.



## UNIVERSAL HEADER TANK

With 5/16" male barbs and features a 32mm cap

Designed originally for racing engines, today's compact production engines can also benefit from the use of AeroFlow's Radiator Breather Tank. This tank efficiently removes trapped hot air pockets within the cooling system which can eventually cause overheating, especially during Aggressive driving. This tank allows the radiator to perform more efficiently, improving overall cooling performance. Requires radiator hose adapters for installation.

See page 172 for radiator hose adapters



Part No	Colour	Description
AF77-1031	Polished	Height is 200mm 7-7/8" Diameter is 60mm 2-3/8"
AF77-1031BLK	Black	

## UNIVERSAL BREATHER TANK ( 550ml)

with Dual -8 ORB Ports & Breather

Breather tank comes with two -8 ORB ports. These professionally constructed tanks have a billet valve on the base to ensure easy drainage. With a 1/8"npt thread on the base they can also be plumbed back as an oil salvage system or remote drain. They come in either polished or black anodised finish and include billet stainless steel breather filter. Also feature two M8x1.25 mounting bungs.



Part No	Colour	Description
AF77-1030	Polished	Diameter 79mm (3 1/8") Height 280mm (11")
AF77-1030BLK	Black	

## UNIVERSAL BREATHER TANK ( 1.25L)

Our state of the art breather comes with 2x -12 ORB to suit all sizes lines. These professionally constructed tanks have a billet valve on the base to ensure easy drainage. With a 1/8"npt thread on the base they can also be plumbed back as an oil salvage system or remote drain. They come in either polished or black anodised finish.

Part No	Colour
AF77-1017	Polished
AF77-1017BLK	Black
AF59-1017	Replacement Clamp



### Description

Diameter 79mm/3 1/8"  
Height 415mm/16 3/8"  
Filter neck - 34.9mm/1 3/8"  
Mounting bracket holes  
90mm/3 1/2" centres

## UNIVERSAL BREATHER TANK ( 550ml)

Our state of the art breather comes with a single -12 ORB to suit all sizes lines. These professionally constructed tanks have a billet valve on the base to ensure easy drainage. With a 1/8"npt thread on the base they can also be plumbed back as an oil salvage system or remote drain. They come in either polished or black anodised finish.

Part No	Colour	Description
AF77-1016	Polished	Diameter 79mm/3 1/8" Height 217mm/8.5"
AF77-1016BLK	Black	Filter neck - 34.9mm/1 3/8" Mounting bracket holes 90mm/3 1/2" centres
AF59-1017		Replacement Clamp

## UNIVERSAL BREATHER TANK ( 550ml)

with Breather

Breather comes with a single -12 ORB to suit all sizes lines. These professionally constructed tanks have a billet valve on the base to ensure easy drainage. With a 1/8"npt thread on the base they can also be plumbed back as an oil salvage system or remote drain. They come in either polished or black anodised finish and include billet stainless steel breather filter. Also feature two M8x1.25 mounting bungs.



Part No	Colour	Description
AF77-1028	Polished	Diameter 79mm (3 1/8") Height 280mm (11")
AF77-1028BLK	Black	

## 1.1L UNIVERSAL BREATHER TANK

AeroFlow's new 1.1L (37oz) Universal fabricated breather tanks are skillfully built. They come in either highly polished or gloss black anodised finish with an integral mounting bracket. The tank is baffled and features -10ORB to suit all size lines when used with an appropriate adapter. The top barb takes an 1-3/8" breather and is removable leaving a -16ORB for custom plumbing. At the base we have a billet valve that can be remotely plumbed as an oil salvage or remote drain.



Part No	Colour	Description
AF77-2015	Polished	Length 85mm x Width 85mm x Height 170mm
AF77-2015BLK	Black	Length 3-3/8" x Width 3-3/8" x Height 6-3/4"
AF926-22-16S	Silver	Replacement -16 to 1-3/8" (35mm) Barb
AF926-22-16BLK	Black	Replacement -16 to 1-3/8" (35mm) Barb

## 3L UNIVERSAL BREATHER TANK

Aeroflow's 3 litre/101oz Universal Fabricated Breather tanks are skillfully built. They come either highly polished or in a black anodised finish with an integral mounting bracket. The tank is baffled and comes with 2 x female -12 ORB to suit all size lines. The top barb takes a 1-3/8" breather and is removable leaving a female -16 ORB for custom plumbing. They meet CAMS requirements and also have a billet valve on the base to ensure easy drainage. With a 1/8" NPT thread on the base they can also be plumbed back as an oil salvage or remote drain.



Part No	Colour	Description
AF77-2005	Polished	Length 120mm x Width 120mm x Height 250mm
AF77-2005BLK	Black	Length 4-3/4" x Width 4-3/4" x Height 9-27/32"
AF926-22-16S	Silver	Replacement -16 to 1-3/8" (35mm) Barb
AF926-22-16BLK	Black	Replacement -16 to 1-3/8" (35mm) Barb



## DRY SUMP / BREATHER TANK

Remote breather tanks with internal baffling are excellent when venting your dry sump tank to atmosphere. Width 4.5" (115mm), Height 6.5" (165mm).

Part No	Colour	Description
AF77-1019	Polished	2 x -12 ORB ports and 1 x -6ORB drain with mounting accessories
AF77-1019BLK	Black	



## LS SERIES FABRICATED POWER STEERING TANKS

Aeroflow Power Steering Reservoir tanks suits all LS engines and most V6 engines from late VT to VE, Pontiac GTO, G8. -6 ORB & -10 ORB fittings included.

Part No	Colour	Description
AF77-1020	Polished	Designed to fit factory position
AF59-1020	Silver	Replacement fitting kit
AF77-1020BLK	Black	Designed to fit factory position
AF59-1020BLK	Black	Replacement fitting kit
AF59-1021	Polished	Replacement cap
AF59-1021BLK	Black	Replacement cap



## FORD BA/BF SERIES FABRICATED POWER STEERING TANKS

High Grade Constructed Aluminium Tanks designed for direct replacement for V8's only. 1 x -6 ORB and 1 x -8 ORB ports, fittings included.

Part No	Colour	Description
AF77-1023	Polished	Ford BA/BF fabricated power steer tank
AF59-1023	Silver	Replacement fitting kit
AF77-1023BLK	Black	Ford BA/BF fabricated power steer tank
AF59-1023BLK	Black	Replacement fitting kit
AF59-1021	Polished	Replacement cap
AF59-1021BLK	Black	Replacement cap



## FABRICATED POWER STEERING RESERVOIR

Aeroflow's fabricated P/S tanks come with our Billet 2" cap and hold 650ml/22oz of fluid. These professionally constructed tanks come either highly polished or in a black anodised finish. On the return side of the tanks we have incorporated a restrictor to prevent aeration. Fluid level must be above return line.

Part No	Colour	Description
AF77-1014	Polished	Height 203mm/ 8" Diameter 76mm / 3"
AF77-1014BLK	Black	-8 AN feed (bottom) -6 AN return (side) Mounting bracket holes 107mm/4 1/2" centres



## SAGINAW POWER STEERING FLOW CONTROL VALVE

Designed to fit Saginaw power steering pumps. Replaces factory valve in light steering applications to restrict flow to 2gpm. Stops fluid foaming in power steering tank.

Part No	Description
AF64-2915	2gpm power steering flow control valve



### FABRICATED SQUARE POWER STEERING RESERVOIR

Aeroflow's square fabricated aluminium with integral mounting bracket P/S tank holds 810ml/27oz of fluid. Baffled and complete with 1-1/2" billet cap. Removable -10ORB and -6ORB to barb fittings included. ORB to AN fittings available separately for custom plumbing applications.

**NOTE:** Barb sizes 3/8" (9.52mm) and 3/4" (19mm)



Part No	Colour	Description
AF77-1025	Polished	Length 85mm x Width 85mm x Height 120mm
AF77-1025BLK	Black	Length 3-11/32" x Width 3-11/32" x Height 4-3/4"
AF59-1025	Silver	Replacement fitting kit
AF59-1025BLK	Black	Replacement fitting kit
AF59-1021	Polished	Replacement cap
AF59-1021BLK	Black	Replacement cap



### BILLET POWER STEERING RESERVOIR

Billet P/S tank is constructed from 6061-T6 aluminium. The double O-ring sealed breathable cap relieves negative and positive pressure. With Aeroflow's pioneering internal tube you can forget about fluid and foaming turbulence. Our high-class bracket design clamps to the reservoir with an inner lock. Includes male AN fittings on the bottom of the reservoir.

Part No	Colour	Description
AF77-1027	Polished	Height 2-7/8" O.D. x 8-3/4"
AF77-1027BLK	Black	Height 73mm O.D. x 222mm 15 oz or 440ml

### UNIVERSAL FABRICATED ALLOY TANKS

Tanks can be used for many applications including surge tanks, breather tanks and more. All female fittings are -8 ORB.

• Robotically TIG welded 2.5mm aluminium.

• All tanks are professionally polished.

• ORB ports for easy fitment and positive seal.

Part No	Colour	Size - LxWxH	Litres
AF77-1010	Polished	5" x 5" x 4" 127mm x 127mm x 100mm	1.4L
AF77-1010BLK	Black	5" x 5" x 4" 127mm x 127mm x 100mm	1.4L
AF77-1011	Polished	5" x 5" x 6" 127mm x 127mm x 155mm	2.2L
AF77-1011BLK	Black	5" x 5" x 6" 127mm x 127mm x 155mm	2.2L
AF77-1012	Polished	5" x 5" x 8.25" 127mm x 127mm x 210mm	3.1L
AF77-1012BLK	Black	5" x 5" x 8.25" 127mm x 127mm x 210mm	3.1L
AF77-1013	Polished	5" x 5" x 10.5" 127mm x 127mm x 265mm	4L
AF77-1013BLK	Black	5" x 5" x 10.5" 127mm x 127mm x 265mm	4L



Fuel pumps  
NOT included

AF64-2901BLK

AF939-08-10BLK



AF64-2902BLK



AF907-08BLK



Y-piece AF939-08-10 and dual pump bracket AF64-2902 also available seperately.

check valves included

Fuel pumps & pump inlet fittings NOT included

## DUAL EFI PUMP SURGE TANK KITS

The 3.1L surge tank has 6 x -8 ORB ports for multi configuration. The kit contains surge tank, dual EFI fuel pump mounting bracket and billet Y-Block (2 x -8, 1 x -10 ORB) •Check valves included •Robotically TIG welded •All tanks are professionally polished. Also available black anodised inside and out for use with alcohol and ethanol. •ORB ports for easy fitment and positive seal.

**NOTE: Requires upgrade to wiring / fuses and installation of relay**

Part No	Colour	Size - LxWxH	Litres
AF77-2044	Polished	5" x 5" x 8.25" 127mm x 127mm x 210mm	3.1L
AF77-2044BLK	Black	5" x 5" x 8.25" 127mm x 127mm x 210mm	3.1L

## EFI PUMP ACCESSORIES

Aeroflow have designed a 6061-T6 Billet single and dual pump bracket that can be used with a wide range of fuel pump's, not only Aeroflow's famous 1014 EFI pump. Can also double up as a 2-5/8" gauge holder when silencer rubbers are removed.

Part No	Colour	Description
AF64-2901	Blue	Single fuel pump bracket
AF64-2901BLK	Black	Single fuel pump bracket
AF64-2901R	Red	Single fuel pump bracket
AF64-2901S	Silver	Single fuel pump bracket
AF64-2901P	Polished	Single fuel pump bracket
AF64-2902	Blue	Dual fuel pump bracket
AF64-2902BLK	Black	Dual fuel pump bracket
AF64-2902R	Red	Dual fuel pump bracket
AF64-2902S	Silver	Dual fuel pump bracket
AF64-2902P	Polished	Dual fuel pump bracket
AF939-08-10	Blue	Billet Y piece
AF939-08-10BLK	Black	Billet Y piece
AF939-08-10S	Silver	Billet Y piece
AF939-08-10P	Polished	Billet Y piece
AF907-08	Blue	Tank to pump fitting.
AF907-08BLK	Black	-8 ORB to -8 female
AF907-08S	Silver	-8 ORB to -8 female

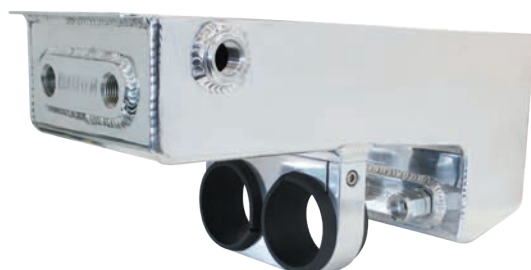

## 2.5L SURGE TANKS

Dimensions:  
4.5"(114mm) round  
& 10.75"(273mm) tall

As used in  
single pump  
applications



Part No	Finish	Description
AF49-1016	Polished	2.5 Litre spun alloy surge tank 3 x 3/8, 1 x 1/2 or 3 x 6AN, 1 x 8AN
AF49-1016BLK	Black	2.5 Litre spun alloy surge tank 3 x 3/8, 1 x 1/2 or 3 x 6AN, 1 x 8AN
AF59-1016S	Silver	Replacement fitting kit
AF59-1016BLK	Black	Replacement fitting kit

Removable ORB AN and Barb fittings included.

As used in  
dual pump  
applications



Dimensions: 4.5"(114mm) round  
& 10.75"(273mm) tall

## 2.5L SURGE TANKS Dual Outlet

Part No	Finish	Description
AF49-1024	Polished	2.5 Litre spun alloy surge tank with DUAL BOTTOM OUTLET for twin pump setups all ports are female -8 ORB
AF49-1024BLK	Black	2.5 Litre spun alloy surge tank DUAL BOTTOM OUTLET for twin pump setups all ports are female -8 ORB

## DUAL EFI PUMP UNDER-CAR SURGE TANK

The 4.75L surge tank has 6 x -8 ORB ports for multi configuration. The tank comes with dual EFI mounting bracket and 2 x AF907-08 adapters. Also available black anodised inside and out for use with alcohol and ethanol. •ORB ports for easy fitment and positive seal.

**NOTE: Requires upgrade to wiring / fuses and instalation of relay**

Part No	Colour	Size - LxWxH	Litres
AF77-1044	Polished	15" x 5.9" x 6.3" 390mm x 150mm x 162mm	4.75L
AF77-1044BLK	Black	15" x 5.9" x 6.3" 390mm x 150mm x 162mm	4.75L



### DUAL EFI PUMP COMPACT SURGE TANK

These compact surge tanks are designed to work with our AF49-1014 pumps, or 60mm pumps as well as the Bosch 044 fuel pumps. These smart little tanks are designed to have the fuel pumps submerged in fuel for a quieter operation and longer life of the fuel pump. These tanks feature -8ORB ports for a positive seal allowing many options to plumb the fuel system. Fits AF939-08-10 Y-piece to merge pumps to a female -10ORB port. The tank can be mounted in the engine bay to reduce the work and cost to route the fuel system from the rear of the vehicle. We offer the tank in either polished or shiny black anodised. The black anodised finish is recommended for use with corrosive fuels such as Ethanol and Methanol. Includes block-off plate for use as single pump tank with option to upgrade to dual pumps.

**NOTE: Requires upgrade to wiring / fuses and installation of relay**

Part No	Colour	Description
AF77-3244	Polished	Length 180mm x Width 115mm x Height 180mm
AF77-3244BLK	Black	Length 7" x Width 4.5" x Height 7" 3.8L capacity measured with 2 x AF49-1014 fuel pumps fitted.



### SINGLE EFI PUMP COMPACT SURGE TANK

These compact surge tanks are designed to work with our AF49-1014 pump, or 60mm pump as well as the Bosch 044 fuel pump. These smart little tanks are designed to have the fuel pump submerged in fuel for a quieter operation and longer life of the fuel pump. These tanks feature -8ORB ports for a positive seal allowing many options to plumb the fuel system. The tank can be mounted in the engine bay to reduce the work and cost to route the fuel system from the rear of the vehicle. We offer the tank in either polished or shiny black anodised. The black anodised finish is recommended for use with corrosive fuels such as Ethanol and Methanol.

**NOTE: Requires upgrade to wiring / fuses and installation of relay**

Part No	Colour	Description
AF77-3144	Polished	Length 130mm x Width 130mm x Height 160mm
AF77-3144BLK	Black	Length 5" x Width 5" x Height 6.3" 2.3L capacity measured with AF49-1014 fuel pump fitted.

### ALUMINIUM FUEL CELLS

- **HIGH GRADE ALUMINIUM.** 3.0mm thickness
- **ROBOT WELDED.** The fuel cell has been welded solely by a high level machine robot the quality of which can be seen by the clean corner welds.
- **FUEL PICK-UP POINT.** As can be seen in the photo, The fuel OUT fittings are in a cavity at the base of the cell, which helps prevent fuel starvation at low fuel levels even under high G-force levels. Sump measures 6" long 6" wide & 2" depth
- **FUEL INLET / OUTLET FITTINGS.** The fuel cell incorporates all -12 ORB female threads for use in all applications. 2 X pickups and 2 X returns or 1 X return and 1 X rollover.
- **FLUSH CAP.** Designed for fast cap removal with a flip up and twist action CNC billet polished alloy cap with a 1 way air valve in the cap.
- **FUEL LEVEL SENDER UNIT.** The resistance at empty is 0 ohms and the resistance at full is 90 ohms.
- **MOUNTING BRACKETS.** The cell can be secured with the 4 sturdy mounting brackets. (Rubber mounts recommended for high flex chassis applications)
- **BLACK ANODISED AVAILABLE.** Black fuel cells are anodised inside and out for use with Ethanol (E85) and Methanol fuels.



Note: Black anodised cells can be used with Ethanol or Methanol Fuels

### 11.35L FUEL CELL

Part No	Colour	Description
AF85-2030A	Aluminium	11.35 L, 3 US Gallons with Cavity/Sump. Internally baffled
AF85-2030ABLK	Black	8-1/16"L x 8-1/16"W x 15-15/16"H, 20.5cm x 20.5cm x 40.5cm



### 19L FUEL CELL

Part No	Colour	Description
AF85-2050A	Aluminium	19 L, 5 US Gallons with Cavity/Sump. Internally baffled
AF85-2050ABLK	Black	10-1/4"L x 11-13/16"W x 10-1/4"H, 26cm x 30cm x 26cm



## 38L FUEL CELL

Part No	Colour	Description
AF85-2100A	Aluminium	38 L, 10 US Gallons with Cavity/Sump. Internally baffled
AF85-2100ABLK	Black	14-15/16"L x 16-1/8"W x 10-1/4"H, 38cm x 41cm x 26cm



## 57L FUEL CELL with Sump

Part No	Colour	Description
AF85-2150AS	Aluminium	57 L, 15 US Gallons with Cavity/Sump. Internally baffled
AF85-2150ASBLK	Black	18-1/8"L x 20-1/16"W x 10-1/4"H, 46cm x 51cm x 26cm 0-90 ohm Fuel Level Sender Included.



## 57L FUEL CELL with Flat Bottom

Part No	Colour	Description
AF85-2151AS	Aluminium	57 L, 15 US Gallons with Flat Bottom. Internally baffled
AF85-2151ASBLK	Black	18-1/8"L x 20-1/16"W x 10-1/4"H, 46cm x 51cm x 26cm 0-90 ohm Fuel Level Sender Included.



## 76L FUEL CELL with Sump

Part No	Colour	Description
AF85-2200AS	Aluminium	76 L, 20 US Gallons, with Cavity/Sump. Internally baffled
AF85-2200ASBLK	Black	20-1/16"L x 24-3/8"W x 10-1/4"H, 51cm x 62cm x 26cm 0-90 ohm Fuel Level Sender Included.



## 95L FUEL CELL with Sump

Part No	Colour	Description
AF85-2250AS	Aluminium	95 L, 25 US Gallons, with Cavity/Sump. Internally baffled
AF85-2250ASBLK	Black	25-1/4"L x 24-3/8"W x 10-1/4"H, 64cm x 62cm x 26cm 0-90 ohm. Fuel Level Sender Included.

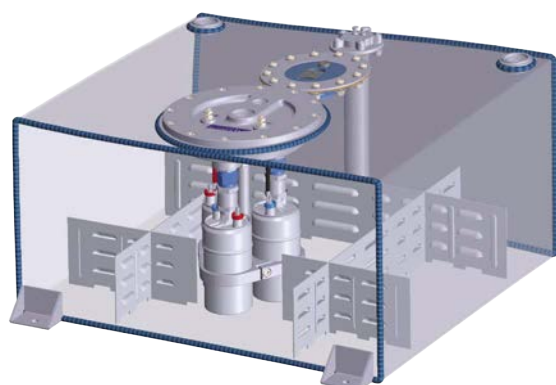

## 57L FUEL CELL, FLAT BOTTOM with TRIPLE PUMP HANGER

Aeroflow now offer a 57L fuel tank already fitted with our triple pump hanger, perfect for high fuel flow requirements. The hanger works with 1, 2 or 3 fuel pumps and is internally baffled to eliminate surge. Use pump AF49-1013

Part No	Colour	Description
AF85-4050AS	Aluminium	57 L, 15 US Gallons with Flat Bottom. Internally baffled with triple pump hanger.
AF85-4050ASBLK	Black	18-1/8"L x 20-1/16"W x 10-1/4"H, 46cm x 51cm x 26cm 0-90 ohm Fuel Level Sender Included.



Fuel pumps NOT included

## BILLET TRIPLE 60mm PUMP HANGER

Deliver more fuel to your high powered car with AeroFlow's triple pump hanger kit! Our triple pump hanger is CNC machined from billet 6061-T6 aluminium with a black anodized option for maximum durability and corrosion protection against E85/Methanol.

The 3 piece head incorporates an aluminium weld on for custom tanks. The Buna N O-rings provide a positive seal for the internal fuel log which has a -12 feed for large flow applications with a -8 return. With 3 x -8 internal feeds along with the check valves and male to female joiners which remove the need for in tank hose or clamps.

We've designed the CNC Billet hanger to mount 1, 2 or 3 60mm (2-23/64") Intake pumps

- Suits a 205mm or 8" diameter cutout.
- For use with 250mm or 10" deep tanks.
- Single, twin or triple E85 compatible AeroFlow pumps AF49-1013 or Bosch in tank pumps.
- Built-in fuel manifold chamber for better pressure equalization and no external couplers.
- -12 feed for maximum flow
- -8 Return
- Pump wiring kit

**NOTE:** fuel pumps not included.

Part No	Colour	Suits pump
AF64-4050	Polished	AF49-1013
AF64-4050BLK	Black	AF49-1013
AF59-4050SS	Raw	Optional Stainless steel weld in ring for use with steel or S/S tanks



## REMOTE FUEL CELL FILLER

Part No	Description
AF85-3000	45° 2-1/2" neck remote filler suits AeroFlow fuel cell Polished
AF85-3000BLK	45° 2-1/2" neck remote filler suits AeroFlow fuel cell Black

Note: Replacement cap AF59-460-32, different colours available.



## BILLET TRIPLE 39mm PUMP HANGER

Now you can upgrade your fuel delivery system without having to replace or customise your fuel cell. AeroFlow has developed a triple pump hanger that replaces the standard fuel cell filler cap and is a straight bolt in item. The billet hanger has a built in fuel cap and has the ability to mount one, two or three AF49-1041 EFI fuel pumps or any 39mm (1-17/32") diameter fuel pumps (eg Walbro 460). CNC machined from billet 6061-T6 aluminium with a black anodized option for maximum durability and corrosion protection against E85/Methanol.

- Suits a 120mm bolt circle and 4" diameter cutout.
- For use with 250mm or 10" deep tanks.
- Single, twin or triple E85 compatible AeroFlow pumps AF49-1041 or 39mm diameter in tank pumps.
- Built-in fuel manifold chamber for better pressure equalization and no external couplers.
- -10 feed for maximum flow.
- -16 port / filler cap.

**NOTE:** fuel pumps, wiring and intank clamps not included.

**NOTE:** Requires upgrade to wiring / fuses and installation of relay does NOT include wiring, intank hose and wiring.

Part No	Colour	Suits pump
AF64-4053	Polished	AF49-1041
AF64-4053BLK	Black	AF49-1031



## FUEL CELL SCREW ON CAP ASSEMBLY

Part No	Description
AF85-2002	Polished billet fuel cap assembly suits all AeroFlow Aluminium fuel cells.
AF85-2002BLK	Black billet fuel cap assembly suits all AeroFlow Aluminium fuel cells.

Note: Replacement cap AF59-460-40, different colours available.



AF85-2000

AF85-2000BLK

AF85-2005BLK



AF85-3010

AF85-3010BLK



AF85-2010

AF85-1500

AF85-3005

## FUEL CELL ACCESSORIES

Part No	Description
<b>BILLET FUEL CAPS</b>	
AF85-2000	Billet fuel cap assembly suits all Aeroflow Aluminium fuel cells. Comes with one way valve, bolts and gasket.
AF85-2000BLK	Black billet fuel cap assembly suits all Aeroflow Aluminium fuel cells. Comes with one way valve, bolts and gasket.
AF59-2030	Replacement O-Ring for all Aeroflow fuel cell caps.
AF85-2005	Polished billet fuel cap assembly suits all RCI fuel cells.
AF85-2005BLK	Black billet fuel cap assembly suits all RCI fuel cells.
<b>FUEL CELL SPILL TRAY</b>	
AF85-3010	Polished. Suits all Aeroflow fuel cells.
AF85-3010BLK	Black. Suits all Aeroflow fuel cells.
AF59-2050	Replacement cork gasket suits Aeroflow necks & cells
<b>FUEL SENDER UNIT</b>	
AF85-2010	0-90 ohm sender unit. Tube style. Complete with bolts and gasket. Suit 10-1/4" deep fuel cells.
AF85-2011	240-33 ohm sender unit. Tube style. Complete with bolts and gasket. Suit 10-1/4" deep fuel cells.
AF85-2012	70-10 ohm sender unit. Tube style. Complete with bolts and gasket. Suit 10-1/4" deep fuel cells.
AF85-1500	Aluminium weld on for all Aeroflow fuel sender units
<b>FUEL CELL SAFETY FOAM (BioFuel Compatible)</b>	
AF85-3005	Suits all Aeroflow fuel cells. 18"L x 4"W x 3.5H

**Note.** Due to the use of unknown additives in some fuels, we are unable to guarantee our fuel cell safety foam compatibility with all fuels unless other wise stated. **INSPECT REGULARLY & REPLACE FOAM IF NECESSARY.**



## FUEL CELL BULKHEAD FITTINGS

AN to Barb	Blue	Black	Silver
-6 to 5/16"	AF927-06-05	AF927-06-05BLK	AF927-06-05S
-6 to 3/8"	AF927-06-06	AF927-06-06BLK	AF927-06-06S



## FUEL CELL BULKHEAD FITTINGS

AN	Blue	Black	Silver
-6	AF921-06	AF921-06BLK	AF921-06S
-8	AF921-08	AF921-08BLK	AF921-08S
-10	AF921-10	AF921-10BLK	AF921-10S
-12	AF921-12	AF921-12BLK	AF921-12S
-16	AF921-16	AF921-16BLK	AF921-16S

## UNIVERSAL FUEL TANK SUMP

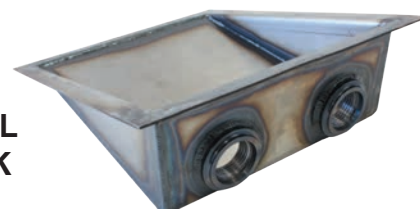

The universal steel sumps are designed to be installed onto the lowest portion at the rear of your steel factory fuel tank to create a sump that has constant fuel pressure to stop fuel surge and allows you to plumb up to -12 lines for large fuel systems.

Part No	Description
AF85-1000	Steel sump extension with 2 x -12 ORB female ports

## BOLT IN ROLL OVER VALVE / VENT

AN	Part No
-6	AF611-06
-8	AF611-08
-10	AF611-10
-12	AF611-12
-16	AF611-16



## ROLL OVER VALVE / VENT

Female ORB to male AN



AN	Blue	Black	Silver
-6	AF614-06	AF614-06BLK	AF614-06S
-8	AF614-08	AF614-08BLK	AF614-08S



## ALUMINIUM & STAINLESS STEEL HARD LINE

Aeroflow offer both aluminium and steel hard line in many different sizes. All sizes are also available in different finishes including black anodised finish for use in high corrosion resistance applications such as E85 and alcohol fuels.



O.D.	Length	Wall	Raw Finish	Black Anodised	304 Stainless Steel	Wall
3/16" / 4.76mm	7.6M / 25ft	.9mm	AF66-4316 (Zinc Coated)		AF66-3316	.71mm
1/4" / 6.35mm	7.6M / 25ft	1.0mm	AF66-2998	AF66-2998BLK	AF66-2998SS	.5mm
5/16" / 7.9mm	7.6M / 25ft	1.0mm	AF66-2999	AF66-2999BLK	AF66-2999SS	.71mm
3/8" / 9.5mm	7.6M / 25ft	1.0mm	AF66-3000	AF66-3000BLK	AF66-3000SS	.71mm
1/2" / 12.7mm	7.6M / 25ft	1.2mm	AF66-3001	AF66-3001BLK	AF66-3001SS	.8mm
5/8" / 15.8mm	7.6M / 25ft	1.2mm	AF66-3002	AF66-3002BLK		
3/4" / 19.05mm	7.6M / 25ft	1.5mm	AF66-3003	AF66-3003BLK		

## Tube Fittings Hard Line Adapters

Aeroflow offers the best solution for transition from hard tube line to AN thread fast and simple. Our tube fittings come in all different sizes to meet most applications. Our unique design provides quick assembly and easy alignment on the final application. Aeroflow's corrosion resistant, colour consistent, hard anodised and hand polished finish adds the final touch of quality and protection you have come to expect from Aeroflow.

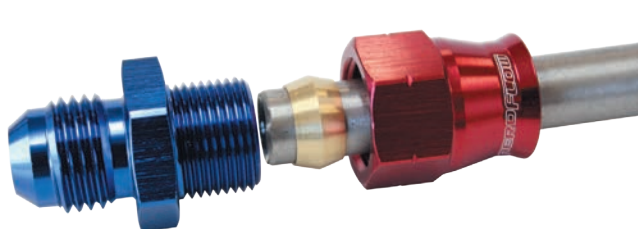

## TUBE to FEMALE AN ADAPTER

Tube to AN	Blue/Red	Black	Silver
1/4" to -4	AF109-04	AF109-04BLK	AF109-04S
5/16" to -6	AF109-05	AF109-05BLK	AF109-05S
3/8" to -6	AF109-06	AF109-06BLK	AF109-06S
1/2" to -8	AF109-08	AF109-08BLK	AF109-08S
5/8" to -10	AF109-10	AF109-10BLK	AF109-10S
3/4" to -12	AF109-12	AF109-12BLK	AF109-12S

## TUBE to MALE AN ADAPTER

Tube to AN	Blue/Red	Black	Silver
1/4" to -4	AF108-04	AF108-04BLK	AF108-04S
5/16" to -6	AF108-05	AF108-05BLK	AF108-05S
3/8" to -6	AF108-06	AF108-06BLK	AF108-06S
1/2" to -8	AF108-08	AF108-08BLK	AF108-08S
5/8" to -10	AF108-10	AF108-10BLK	AF108-10S
3/4" to -12	AF108-12	AF108-12BLK	AF108-12S



## 45° TUBE to FEMALE AN ADAPTER

Tube to AN	Blue/Red	Black	Silver
1/4" to -4	AF129-04	AF129-04BLK	AF129-04S
5/16" to -6	AF129-05	AF129-05BLK	AF129-05S
3/8" to -6	AF129-06	AF129-06BLK	AF129-06S
1/2" to -8	AF129-08	AF129-08BLK	AF129-08S
5/8" to -10	AF129-10	AF129-10BLK	AF129-10S
3/4" to -12	AF129-12	AF129-12BLK	AF129-12S



## 45° TUBE to MALE AN ADAPTER

Tube to AN	Blue/Red	Black	Silver
1/4" to -4	AF128-04	AF128-04BLK	AF128-04S
5/16" to -6	AF128-05	AF128-05BLK	AF128-05S
3/8" to -6	AF128-06	AF128-06BLK	AF128-06S
1/2" to -8	AF128-08	AF128-08BLK	AF128-08S
5/8" to -10	AF128-10	AF128-10BLK	AF128-10S
3/4" to -12	AF128-12	AF128-12BLK	AF128-12S



## 90° TUBE to FEMALE AN ADAPTER

Tube to AN	Blue/Red	Black	Silver
1/4" to -4	AF139-04	AF139-04BLK	AF139-04S
5/16" to -6	AF139-05	AF139-05BLK	AF139-05S
3/8" to -6	AF139-06	AF139-06BLK	AF139-06S
1/2" to -8	AF139-08	AF139-08BLK	AF139-08S
5/8" to -10	AF139-10	AF139-10BLK	AF139-10S
3/4" to -12	AF139-12	AF139-12BLK	AF139-12S



## 90° TUBE to MALE AN ADAPTER

Tube to AN	Blue/Red	Black	Silver
1/4" to -4	AF137-04	AF137-04BLK	AF137-04S
5/16" to -6	AF137-05	AF137-05BLK	AF137-05S
3/8" to -6	AF137-06	AF137-06BLK	AF137-06S
1/2" to -8	AF137-08	AF137-08BLK	AF137-08S
5/8" to -10	AF137-10	AF137-10BLK	AF137-10S
3/4" to -12	AF137-12	AF137-12BLK	AF137-12S

## REPLACEMENT HARDLINE OLIVES

Size	Part No
1/4"	AF110-04
5/16"	AF110-05
3/8"	AF110-06
1/2"	AF110-08
5/8"	AF110-10
3/4"	AF110-12



Note: 2 Pack.



## AN STAINLESS STEEL TUBE SLEEVES

Suit Tube	Part No
3/16"	AF819-03-SS
1/4"	AF819-04-SS
5/16"	AF819-05-SS
3/8"	AF819-06-SS
1/2"	AF819-08-SS



## AN STAINLESS STEEL TUBE NUTS

Suit Tube	Part No
3/16,"	AF818-03-SS
1/4"	AF818-04-SS
5/16," 3/8", -6AN	AF818-06-SS
1/2", -8AN	AF818-08-SS

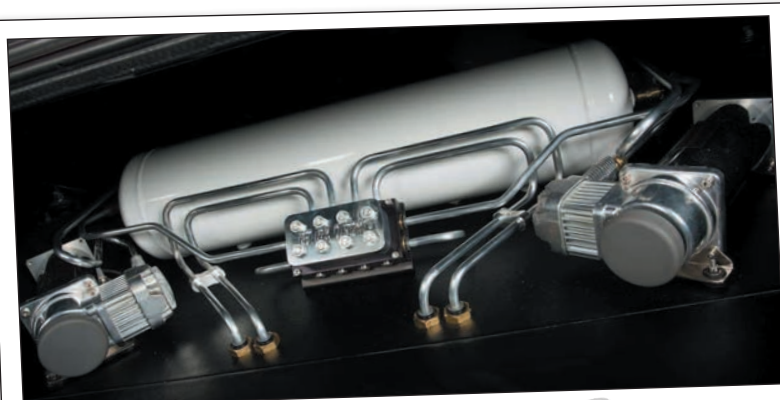



## AN ALUMINIUM TUBE SLEEVES (2 Pack)

Suit Tube	Blue	Black	Silver	Red
3/16"	AF819-03	AF819-03BLK	AF819-03S	AF819-03R
1/4"	AF819-04	AF819-04BLK	AF819-04S	
5/16"	AF819-05	AF819-05BLK	AF819-05S	
3/8"	AF819-06	AF819-06BLK	AF819-06S	
1/2"	AF819-08	AF819-08BLK	AF819-08S	
5/8"	AF819-10	AF819-10BLK	AF819-10S	
3/4"	AF819-12	AF819-12BLK	AF819-12S	
1"	AF819-16	AF819-16BLK	AF819-16S	



## AN ALUMINUM TUBE NUTS (2 Pack)

Suit Tube	Blue	Black	Silver	Red
3/16" -3AN	AF818-03	AF818-03BLK	AF818-03S	AF818-03R
1/4" -4AN	AF818-04	AF818-04BLK	AF818-04S	
5/16" & 3/8" -6AN	AF818-06	AF818-06BLK	AF818-06S	
1/2" -8AN	AF818-08	AF818-08BLK	AF818-08S	
5/8" -10AN	AF818-10	AF818-10BLK	AF818-10S	
3/4" -12AN	AF818-12	AF818-12BLK	AF818-12S	
1" -16AN	AF818-16	AF818-16BLK	AF818-16S	



## PIPE BEADING TOOL (Small bore)

Great for beading 5/16", 3/8" and 1/2" pipe.

Part No	Description	Tool O.D.
AF98-2019	5/16" pipe beader	5.75mm
AF98-2020	3/8" pipe beader	7.45mm
AF98-2021	1/2" pipe beader	10.45mm



## TUBE STRAIGHTENER

Great for straightening out coiled aluminium, mild steel and stainless steel pipe for that professional finish.

Part No	Description
AF98-2018	Fits tube from 3/16" to 1/2"



## HARDLINE PIPE CUTTER

Cut plastic, aluminium, copper or steel tubing without distorting or crushing. Cutter works with tubing from 1/8" up to 1-1/8" and has wide rollers for even tracking of cutter wheel, built in reamer for cleaning inside of tubing and an extra cutting wheel.

Part No	Description
AF98-2022	Hardline pipe cutting tool



## CUSHIONED P-CLAMPS

I.D.	Blue	Black	Silver
<b>10 PACKS</b>			
4.7mm 3/16"	AF158-03	AF158-03BLK	AF158-03S
6.3mm 1/4"	AF158-04	AF158-04BLK	AF158-04S
8mm 5/16"	AF158-05	AF158-05BLK	AF158-05S
9.5mm 3/8"	AF158-06	AF158-06BLK	AF158-06S
<b>5 PACKS</b>			
12.6mm 1/2"	AF158-08	AF158-08BLK	AF158-08S
14.3mm 9/16"	AF158-09	AF158-09BLK	AF158-09S
15.8mm 5/8"	AF158-10	AF158-10BLK	AF158-10S
19mm 3/4"	AF158-12	AF158-12BLK	AF158-12S
25mm 1"	AF158-16	AF158-16BLK	AF158-16S
28.5mm 1-1/8"	AF158-18	AF158-18BLK	AF158-18S
31.8mm 1-41/64"	AF158-20	AF158-20BLK	AF158-20S
38mm 1-1/2"	AF158-24	AF158-24BLK	AF158-24S
44.5mm 1-3/4"	AF158-28	AF158-28BLK	AF158-28S
47.6mm 1-7/8"	AF158-30	AF158-30BLK	AF158-30S
50.8mm 2"	AF158-32	AF158-32BLK	AF158-32S

## CUSHIONED P-CLAMPS SIZE GUIDE

Part No	I.D.	Hard Line	Braided Hose
-03	4.7mm 3/16"	3/16"	
-04	6.3mm 1/4"	1/4"	-3 PTFE
-05	8mm 5/16"		-4 PTFE
-06	9.5mm 3/8"	3/8"	-6 PTFE. -4 100 & 450 Series
-08	12.6mm 1/2"	1/2"	
-09	14.3mm 9/16"	9/16"	-8 PTFE. -6 100 & 450 Series
-10	15.8mm 5/8"	5/8"	-10 PTFE. -8 100 & 450 Series
-12	19mm 3/4"		-10 100 & 450 Series
-16	25mm 1"		-12 100 & 450 Series
-18	28.5mm 1-1/8"		-16 100 & 450 Series
-20	31.8mm 1-41/64"		
-24	38mm 1-1/2"		-20 100 & 450 Series
-28	44.5mm 1-3/4"		
-30	47.6mm 1-7/8"		
-32	50.8mm 2"		



## DUAL S/S HARDLINE CLAMPS

Part No	Description
AF300-06-01	3/16" & 3/8" hardline Clamps 6 Pack
AF300-06-05	5/16" & 3/8" hardline Clamps 6 Pack

## STEPPED BILLET DUAL HOSE SEPARATORS

Aeroflow stepped design hose separators are made from 6061-T6 aluminium, these new billet separators are a great option for those guys running different size lines and wanting to separate them with a stylish billet clamp. These are a great way to keep your engine bay neat and tidy while giving it that elite look.

Blue	Red	Black	Silver	Titanium
AF156-07-09	AF156-07-09R	AF156-07-09BLK	AF156-07-09S	AF156-07-09T
AF156-07-10	AF156-07-10R	AF156-07-10BLK	AF156-07-10S	AF156-07-10T
AF156-09-10	AF156-09-10R	AF156-09-10BLK	AF156-09-10S	AF156-09-10T



## BILLET DUAL HOSE SEPARATORS

Blue	Red	Black	Silver	Titanium
AF156-03	AF156-03R	AF156-03BLK	AF156-03S	AF156-03T
AF156-04	AF156-04R	AF156-04BLK	AF156-04S	AF156-04T
AF156-05	AF156-05R	AF156-05BLK	AF156-05S	AF156-05T
AF156-06	AF156-06R	AF156-06BLK	AF156-06S	AF156-06T
AF156-07	AF156-07R	AF156-07BLK	AF156-07S	AF156-07T
AF156-08	AF156-08R	AF156-08BLK	AF156-08S	AF156-08T
AF156-09	AF156-09R	AF156-09BLK	AF156-09S	AF156-09T
AF156-10	AF156-10R	AF156-10BLK	AF156-10S	AF156-10T
AF156-12	AF156-12R	AF156-12BLK	AF156-12S	AF156-12T
AF156-15	AF156-15R	AF156-15BLK	AF156-15S	AF156-15T
AF156-17	AF156-17R	AF156-17BLK	AF156-17S	AF156-17T



## SHUT OFF VALVES

Aeroflow's shut-off valves are also ideal for use as:

- An emergency fuel shut-off
- Anti-theft device
- Drain valve
- 300 PSI Max
- NOT recommended for Nitro fuel

AN	Blue	Black	Silver
-4	AF1000-04	AF1000-04BLK	AF1000-04S
-6	AF1000-06	AF1000-06BLK	AF1000-06S
-8	AF1000-08	AF1000-08BLK	AF1000-08S
-10	AF1000-10	AF1000-10BLK	AF1000-10S
-12	AF1000-12	AF1000-12BLK	AF1000-12S
-16	AF1000-16	AF1000-16BLK	AF1000-16S

## BILLET P - CLAMPS (Singles)

Blue	Red	Black	Silver
AF157-03	AF157-03R	AF157-03BLK	AF157-03S
AF157-04	AF157-04R	AF157-04BLK	AF157-04S
AF157-05	AF157-05R	AF157-05BLK	AF157-05S
AF157-06	AF157-06R	AF157-06BLK	AF157-06S
AF157-07	AF157-07R	AF157-07BLK	AF157-07S
AF157-08	AF157-08R	AF157-08BLK	AF157-08S
AF157-09	AF157-09R	AF157-09BLK	AF157-09S
AF157-10	AF157-10R	AF157-10BLK	AF157-10S
AF157-12	AF157-12R	AF157-12BLK	AF157-12S
AF157-15	AF157-15R	AF157-15BLK	AF157-15S
AF157-17	AF157-17R	AF157-17BLK	AF157-17S



## P-CLAMPS & HOSE SEPARATORS SIZE GUIDE

Part No	I.D.	Hard Line	Braided Hose
-03	4.7mm	3/16"	3/16"
-04	6.4mm	1/4"	1/4"
-05	7.9mm	5/16"	5/16"
-06	9.5mm	3/8"	3/8"
-07	11.1mm	7/16"	7/16"
-08	12.7mm	1/2"	1/2"
-09	14.2mm	9/16"	9/16"
-10	15.9mm	5/8"	5/8"
-12	19.2mm	3/4"	3/4"
-15	23.8mm	15/16"	15/16"
-17	27.3mm	1-5/16"	1-5/16"

## PRO FILTER WITH BALL VALVE

Part No	Dimensions	ORB	(Micron)
AF66-2051	5.5" (14mm) x 2" (50.8mm)	-12	60
AF66-2051BLK	5.5" (14mm) x 2" (50.8mm)	-12	60
AF66-2051S	5.5" (14mm) x 2" (50.8mm)	-12	60

## REPLACEMENT FILTER PARTS

Part No	Flow (Micron)	Suits
AF59-2054	40 micron stainless steel element	AF66-2051
AF59-2052	60 micron stainless steel element	AF66-2051
AF59-2051	100 micron stainless steel element	AF66-2051
AF59-2059	O-Ring set (4 x o-rings)	AF66-2051



## PRO FILTERS

When excellent filtration is the key to fuel system performance Aeroflow's Pro Filters provide an inexpensive insurance policy to protect your investment. For 200 – 2700 plus HP applications, our filter assemblies offer unmatched flow and ease of maintenance and installation.

The Pro Filters also include an internal magnet to catch fine particles and are available in blue, black and silver.

Furthermore Aeroflow's Pro Filters feature:

- Anodised end caps which are compatible with E85 & methanol fuels
- Stainless steel reusable/washable element
- CNC-machined from 6061-T6 aircraft aluminium
- Serviceable filter elements

Note: Use Aeroflow AF920 (see page 62) for positive sealing in high pressure applications.



Part No	Dimensions	ORB	(Micron)
Comes with 10 micron filter			
AF66-2042-10	3.5" (89mm) x 1-1/4" (31.7mm)	-8	10
AF66-2042BLK-10	3.5" (89mm) x 1-1/4" (31.7mm)	-8	10
AF66-2042S-10	3.5" (89mm) x 1-1/4" (31.7mm)	-8	10
AF66-2044-10	5.5" (140mm) x 2" (50.8mm)	-12	10
AF66-2044BLK-10	5.5" (140mm) x 2" (50.8mm)	-12	10
AF66-2044S-10	5.5" (140mm) x 2" (50.8mm)	-12	10
AF66-2043-10	7" (178mm) x 2-1/2" (63.5mm)	-12	10
AF66-2043BLK-10	7" (178mm) x 2-1/2" (63.5mm)	-12	10
AF66-2043S-10	7" (178mm) x 2-1/2" (63.5mm)	-12	10

Comes with 40 micron filter			
AF66-2042-40	3.5" (89mm) x 1-1/4" (31.7mm)	-8	40
AF66-2042BLK-40	3.5" (89mm) x 1-1/4" (31.7mm)	-8	40
AF66-2042S-40	3.5" (89mm) x 1-1/4" (31.7mm)	-8	40
AF66-2044-40	5.5" (140mm) x 2" (50.8mm)	-12	40
AF66-2044BLK-40	5.5" (140mm) x 2" (50.8mm)	-12	40
AF66-2044S-40	5.5" (140mm) x 2" (50.8mm)	-12	40
AF66-2043-40	7" (178mm) x 2-1/2" (63.5mm)	-12	40
AF66-2043BLK-40	7" (178mm) x 2-1/2" (63.5mm)	-12	40
AF66-2043S-40	7" (178mm) x 2-1/2" (63.5mm)	-12	40

Comes with 60 micron filter			
AF66-2042	3.5" (89mm) x 1-1/4" (31.7mm)	-8	60
AF66-2042BLK	3.5" (89mm) x 1-1/4" (31.7mm)	-8	60
AF66-2042S	3.5" (89mm) x 1-1/4" (31.7mm)	-8	60
AF66-2044	5.5" (140mm) x 2" (50.8mm)	-12	60
AF66-2044BLK	5.5" (140mm) x 2" (50.8mm)	-12	60
AF66-2044S	5.5" (140mm) x 2" (50.8mm)	-12	60
AF66-2043	7" (178mm) x 2-1/2" (63.5mm)	-12	60
AF66-2043BLK	7" (178mm) x 2-1/2" (63.5mm)	-12	60
AF66-2043S	7" (178mm) x 2-1/2" (63.5mm)	-12	60

Comes with 100 micron filter			
AF66-2042-100	3.5" (89mm) x 1-1/4" (31.7mm)	-8	100
AF66-2042BLK-100	3.5" (89mm) x 1-1/4" (31.7mm)	-8	100
AF66-2042S-100	3.5" (89mm) x 1-1/4" (31.7mm)	-8	100
AF66-2044-100	5.5" (140mm) x 2" (50.8mm)	-12	100
AF66-2044BLK-100	5.5" (140mm) x 2" (50.8mm)	-12	100
AF66-2044S-100	5.5" (140mm) x 2" (50.8mm)	-12	100
AF66-2043-100	7" (178mm) x 2-1/2" (63.5mm)	-12	100
AF66-2043BLK-100	7" (178mm) x 2-1/2" (63.5mm)	-12	100
AF66-2043S-100	7" (178mm) x 2-1/2" (63.5mm)	-12	100



## REPLACEMENT S/STEEL FILTER ELEMENTS

10 micron not recommended for E85/Alcohol fuel systems.

Part No	Flow (Micron)	Suits	Colour
AF59-2421	10 micron	AF66-2042	Red
AF59-2042	40 micron	AF66-2042	Blue
AF59-2062	60 micron	AF66-2042	Black
AF59-2441	10 micron	AF66-2044	Red
AF59-2444	40 micron	AF66-2044	Blue
AF59-2066	60 micron	AF66-2044	Black
AF59-2044	100 micron	AF66-2044	Gold
AF59-2431	10 micron	AF66-2043	Red
AF59-2443	40 micron	AF66-2043	Blue
AF59-2163	60 micron	AF66-2043	Black
AF59-2143	100 micron	AF66-2043	Gold
AF59-2040	Replacement O-rings to suit all Pro Filters		

## FILTER ELEMENT APPLICATION GUIDE

Micron	Particle Size	Colour	Application
40	.0018in	Blue	Fuel (Pump Gas)
60	.0023in	Black	Fuel / Oil / Alcohol / Methanol
100	.0039in	Gold	Oil / Alcohol / Methanol

## BILLET FILTER BRACKETS



Size ID	Black	Polished
1-1/4" (31.7mm)	AF66-2049BLK	AF66-2049
2" (50.8mm)	AF66-2045BLK	AF66-2045
2-1/2" (63.5mm)	AF66-2046BLK	AF66-2046

## DUAL BILLET FILTER BRACKETS

Aeroflow dual bracket is perfect for mounting your fuel filters or brake/clutch reservoirs side by side for a neat compact mounting option, available in polished and black anodised finish. Suits Aeroflow Pro Filter (AF64-2043) and the new billet brake / clutch reservoirs (AF64-2150).

Size ID	Black	Polished
2-1/2" (63.5mm)	AF66-2246BLK	AF66-2246





## 37° INLINE STAINLESS STEEL FLARE FILTERS

These great little 250 micron filters simply slide into your AN flare fittings for great inline filtration. For use with fuel, oil and water.

Part No	Description
AF37-06	-6AN universal 250 micron inline filter
AF37-08	-8AN universal 250 micron inline filter
AF37-10	-10AN universal 250 micron inline filter
AF37-12	-12AN universal 250 micron inline filter
AF37-16	-16AN universal 250 micron inline filter
AF37-20	-20AN universal 250 micron inline filter



## INLINE FUEL AND OIL FILTERS

Kit includes filter, 30, 80 & 150 micro baskets, male and female AN adapters

AN	Blue	Black	Silver
-3AN	AF608-03	AF608-03BLK	AF608-03S
-4AN	AF608-04	AF608-04BLK	AF608-04S
-6AN	AF608-06	AF608-06BLK	AF608-06S
-8AN	AF608-08	AF608-08BLK	AF608-08S

NOTE: - Includes 30, 80 and 150 micron elements allowing you to tailor the filter to suit your application. Large filtration basket. 30 micron recommended for light / medium weight engine oil and pump fuel. 80 micron recommended for heavy weight engine oil, alcohol and ethanol fuel systems. 150 micron recommended for power steering and transmission oil.



## LONG INLINE FUEL AND OIL FILTERS

This CNC machined filter features a large surface area cone design stainless steel 30 micron element that can be easily cleaned to maintain an efficient fuel or oil system. 3" (63mm) long 1" (25.4mm) O.D.

AN	Blue	Black	Silver
-3	AF607-03	AF607-03BLK	AF607-03S
-4	AF607-04	AF607-04BLK	AF607-04S



AF66-2056

AF66-2057

## GM (HOLDEN) & FORD BILLET FUEL FILTER

This CNC machined fuel filter features a stainless steel 40 micron element that can be easily cleaned to maintain an efficient fuel system. Replaces standard factory fuel filter.

Make	Black	RYCO Equivalent
FORD	AF66-2056	Z373
GM	AF66-2057	Z586

10 Micro S/S replacement element AF59-2063  
40 Micro S/S replacement element AF59-2057



## BILLET FUEL FILTERS

(30 Micron Filter)

Aeroflow's fuel filters are CNC machined from billet aluminium with a removable bronze element and are available with either AN fittings or hose bars.

AN/Barb	Length	Blue	Black	Silver
-6	2" (50.8mm)	AF609-06	AF609-06BLK	AF609-06S
-8	2" (50.8mm)	AF609-08	AF609-08BLK	AF609-08S
5/16" (7.93mm)	2" (50.8mm)	AF610-05	AF610-05BLK	AF610-05S
3/8" (9.52mm)	2" (50.8mm)	AF610-06	AF610-06BLK	AF610-06S
1/2" (12.7mm)	2" (50.8mm)	AF610-08	AF610-08BLK	AF610-08S

NOTE: Filters above suit 1-1/4" (31.75mm) Filter Brackets

### Replacement Filters

AF610F 30 Micron Bronze Filter (NOT for Alcohol)  
AF610F-150 150 Micron Bronze Filter (For Alcohol/ Ethanol)



## BILLET FUEL FILTER

This CNC machined fuel filter features a flat stainless steel 40 micron element that can be easily cleaned to maintain an efficient fuel system.

AN	Blue	Black	Silver	Polished
-6	AF66-2052	AF66-2052BLK	AF66-2052S	AF66-2052P
-8	AF66-2053	AF66-2053BLK	AF66-2053S	AF66-2053P

40 Micro S/S replacement element AF59-2053

## CHECK VALVES

Male to female AN outlets.  
Adjustable from 3 - 5 PSI



AN	Blue	Black	Silver
-6	AF613-06	AF613-06BLK	AF613-06S
-8	AF613-08	AF613-08BLK	AF613-08S



## ONE WAY CHECK VALVES

AN	Blue	Black	Silver
-6	AF612-06	AF612-06BLK	AF612-06S
-8	AF612-08	AF612-08BLK	AF612-08S
-10	AF612-10	AF612-10BLK	AF612-10S
-12	AF612-12	AF612-12BLK	AF612-12S
-16	AF612-16	AF612-16BLK	AF612-16S

Note: Spring can be easily removed to act as a inline roll over vent.  
Supplied with Buna N O-ring and EPR O-ring for use with Nitro blended fuels



## STEPPED ONE WAY CHECK VALVES

Aeroflow's new One Way Check Valves. These check valves can be dismantled and the spring inside removed to double up to become a Rollover Valve. Being stepped from -12 to -8AN makes it perfect to run a fuel return line when used with Aeroflow fuel cells.

AN in	AN out	Blue	Black	Silver
-12	-8	AF612-12-08	AF612-12-08BLK	AF612-12-08S

Note: Spring can be easily removed to act as a inline roll over vent.  
 Supplied with Buna N O-ring and EPR O-ring for use with Nitro blended fuels



## BILLET Y-BLOCK WITH 1/8 NPT PORT

NPT In / Out	Blue	Black	Silver
3/8" to 3/8"	AF451-08	AF451-08BLK	AF451-08S
1/2" to 1/2"	AF451-10	AF451-10BLK	AF451-10S
1/2" to 3/8"	AF451-10-08	AF451-10-08BLK	AF451-10-08S
3/4" to 3/4"	AF451-12	AF451-12BLK	AF451-12S



## BILLET Y-BLOCK WITH 1/8 NPT PORT

ORB	Blue	Black	Silver
3 x -8	AF453-08	AF453-08BLK	AF453-08S
1 x -10, 2 x -8	AF453-10-08	AF453-10-08BLK	AF453-10-08S



## BILLET 3 PORT ORB BLOCK

Y Block has 2 x -8 ports and 1 x -10 port.

ORB	Blue	Black	Silver
2 x -8, 1 x -10	AF455-10-08	AF455-10-08BLK	AF455-10-08S



## BILLET 4 PORT ORB Y-BLOCK

Y Block has 3 x -8 ports and 1 x -10 port.

ORB	Blue	Black	Silver
3 x -8, 1 x -10	AF454-10-08	AF454-10-08BLK	AF454-10-08S



## Y-BLOCKS WITH FEMALE FLARE

AN	Blue	Black	Silver
1 x -8, 2 x -6	AF931-08-06	AF931-08-06BLK	AF931-08-06S
1 x -10, 2 x -8	AF931-10-08	AF931-10-08BLK	AF931-10-08S
1 x -12, 2 x -10	AF931-12-10	AF931-12-10BLK	AF931-12-10S



## Y-BLOCKS

AN	Blue	Black	Silver
3 x -3	AF930-03-03	AF930-03-03BLK	AF930-03-03S
1 x -4, 2 x -3	AF930-04-03	AF930-04-03BLK	AF930-04-03S
3 x -4	AF930-04-04	AF930-04-04BLK	AF930-04-04S
1 x -6, 2 x -4	AF930-06-04	AF930-06-04BLK	AF930-06-04S
3 x -6	AF930-06-06	AF930-06-06BLK	AF930-06-06S
1 x -8, 2 x -6	AF930-08-06	AF930-08-06BLK	AF930-08-06S
3 x -8	AF930-08-08	AF930-08-08BLK	AF930-08-08S
1 x -10, 2 x -8	AF930-10-08	AF930-10-08BLK	AF930-10-08S
3 x -10	AF930-10-10	AF930-10-10BLK	AF930-10-10S
1 x -12, 2 x -10	AF930-12-10	AF930-12-10BLK	AF930-12-10S
3 x -12	AF930-12-12	AF930-12-12BLK	AF930-12-12S
3 x -16	AF930-16-16	AF930-16-16BLK	AF930-16-16S



## Y-BLOCKS WITH FEMALE FLARE

AN	Blue	Black	Silver	Polished
2 x -8, 1 x -10	AF939-08-10	AF939-08-10BLK	AF939-08-10S	AF939-08-10P



## CARBURETTOR ADAPTERS FEMALE

-6 = 1.5" (38.1mm)  
-8 = 2.5" (63.5mm)

AN	Blue	Black	Silver
<b>HOLLEY</b>			
-6	AF160-06-1	AF160-06-1BLK	AF160-06-1S
-8	AF160-08-1	AF160-08-1BLK	AF160-08-1S

**NOTE: Optional Teflon washers AF59-2671 (2 per pack)**

<b>HOLLEY ULTRA HP</b>			
-8	AF165-08-1	AF165-08-1BLK	AF165-08-1S

<b>BARRY GRANT / DEMON</b>			
-6	AF161-06-1	AF161-06-1BLK	AF161-06-1S
-8	AF161-08-1	AF161-08-1BLK	AF161-08-1S

**NOTE: - Sold in pairs Includes washers.**

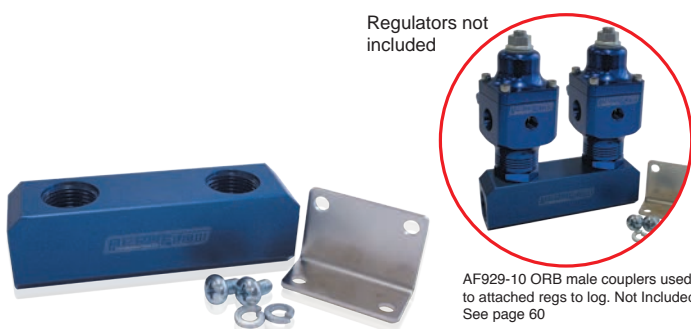

## BILLET 4 PORT FUEL LOG

ORB	Blue	Black	Silver
-8	AF452-08	AF452-08BLK	AF452-08S
-10	AF452-10	AF452-10BLK	AF452-10S
-12	AF452-12	AF452-12BLK	AF452-12S



## STEPPED BILLET 5 PORT FUEL LOG

Log has 3 x -6 ports on top and -8 ports either end.  
10/32 UNF Thread mounting holes.

ORB	Blue	Black	Silver
3 x -6, 2 x -8	AF456-08-06	AF456-08-06BLK	AF456-08-06S



## BILLET 5 PORT FUEL LOG

Log has 3 x ORB ports on top and 2 x ORB ports either end.

ORB	Blue	Black	Silver
5 x -8	AF457-08	AF457-08BLK	AF457-08S
5 x -10	AF457-10	AF457-10BLK	AF457-10S
5 x -12	AF457-12	AF457-12BLK	AF457-12S



## CARBURETTOR ADAPTERS MALE

-6AN = 1" (25.4mm)  
-8AN = 1.75" (44.45mm)

Size	Blue	Black	Silver
<b>HOLLEY INLET FEED (Sold as Pairs)</b>			
7/8" - 20 to 3/8" Barb	AF700-01	AF700-01BLK	AF700-01S
7/8" - 20 to 1/2" Barb	AF700-02	AF700-02BLK	AF700-02S
7/8" to -6 AN Short	AF700-06	AF700-06BLK	AF700-06S
7/8" to -6 AN Long	AF700-06-L	AF700-06-LBLK	AF700-06-LS
7/8" x 20 to -8AN	AF700-08	AF700-08BLK	AF700-08S

Optional Teflon washers AF59-2671 (2 per pack)

**HOLLEY ULTRA HP INLET FEED (Sold individually, 1 per pack)**

-8ORB to -8AN	AF953-08	AF953-08BLK	AF953-08S
---------------	----------	-------------	-----------

**DEMON / HOLLEY INLET FEED (short = 1", Long = 1.75") (Sold as Pairs)**

9/16"x24 to -6 Short	AF701-06	AF701-06BLK	AF701-06S
9/16"x24 to -6 Long	AF701-06-L	AF701-06-LBLK	AF701-06-LS
9/16"x24 to -8AN	AF701-08	AF701-08BLK	AF701-08S

**QUADRAJET INLET FEED (Sold individually, 1 per pack)**

Male -6 to 1"x 20	AF708-06	AF708-06BLK	AF708-06S
-------------------	----------	-------------	-----------

**CARTER / EDELBROCK INLET FEED (Sold individually, 1 per pack)**

Male -6 to 5/8" -20	AF706-06	AF706-06BLK	AF706-06S
---------------------	----------	-------------	-----------



### HOLLEY / STROMBERG INLET FITTINGS

These handy adapters are designed to work with the factory Holley and Stromberg inlet fittings.

Part No	Description	Angle
AF714-24	1/2" -20 thread to 5/16" barb	Straight
AF714-26	1/2" -20 thread to 5/16" barb	90°
AF714-31	5/8" -18 thread to 3/8" barb	Straight
AF714-27	5/8" -18 thread to 3/8" barb	90°



### CHROME FUEL RAIL

Aeroflow's hand polished and chrome plated fuel rails are a perfect choice for your 4150 and 4160 style carburetors, featuring a 3/8" male barb for ease of fitment and a 1/8" NPT auxiliary port with plug for the option of running a pressure gauge. 4150 models feature 9-5/16" centres and 4160 models suit 8-21/32" centres.

Part No	Description
AF30-4150	4150 Models, 9-5/16" Centres, 3/8" Barb Inlet
AF30-4160	4160 Models, 8-21/32" Centres, 3/8" Barb Inlet



### DUAL INLET FUEL LINE KIT

Aeroflow's show finish dual inlet fuel line kit has 3/8" polished seamless stainless steel tubing with polished stainless steel fittings for two Holley double pumper carbs mounted sideways. The kit includes Holley carb 7/8"-20 fuel inlet to -6 AN fittings and provides a single fuel connection per carb to supply fuel to both carb bowls. Works on tunnel rams and blower setups.

Part No	Finish	Description
AF30-2671	Polished	4150 dual feed fuel line kit

**NOTE:** Optional Teflon washers AF59-2671 (2 per pack)

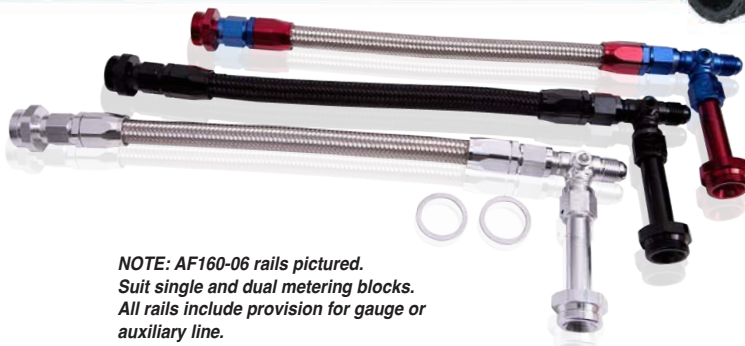

**NOTE:** AF160-06 rails pictured.  
Suit single and dual metering blocks.  
All rails include provision for gauge or auxiliary line.

### CARBURETTOR INLET RAIL KITS

Size	Blue/Red	Black	Silver
<b>HOLLEY DUAL FUEL LINE</b>			
-6AN	AF160-06	AF160-06BLK	AF160-06S
-8AN (241mm) 4150	AF160-08	AF160-08BLK	AF160-08S
3310 VAC	AF160-08V	AF160-08VBLK	AF160-08VS
<b>HOLLEY FUEL LINE</b>			
-8AN Dominator	AF162-08	AF162-08BLK	AF162-08S

**NOTE:** Optional Teflon washers AF59-2671 (2 per pack)

<b>HOLLEY ULTRA HP Aluminium Series FUEL LINE</b>			
-8AN ULTRA HP	AF165-08	AF165-08BLK	AF165-08S
<b>BARRY GRANT / DEMON DUAL FUEL LINE</b>			
-6AN	AF161-06	AF161-06BLK	AF161-06S
-8AN	AF161-08	AF161-08BLK	AF161-08S



**NOTE:** AF160-08 rails (pictured above) only suit dual metering blocks. They are NOT suited to single metering block carbies. All rails include provision for gauge or auxiliary line.

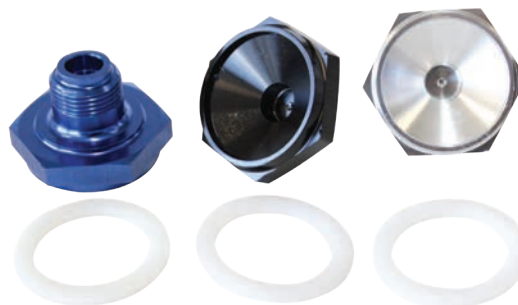

### POWER VALVE BLANK PLUG

Aeroflow's Power Valve Blank Plug and Teflon Washer will fit any Holley carburettor with 1/2 -28 threads. This power valve blank plug is the only way to properly block off the power valve circuit in Holley carburetors.

Blue	Black	Silver
AF699-00	AF699-00BLK	AF699-00S

**NOTE:** Replacement Teflon washers AF59-2671 (2 per pack)



## MALE AN STEPPED FLARE TEE WITH 1/8" NPT PORTS

Perfect for use with AeroFlow's -8AN carb inlet rail kits when running -6 feed line featuring dual 1/8" NPT ports for universal gauge fitments.

Part No	Description
AF824-06-08	Male tee with 2 x -8 and 1 x -6 on run

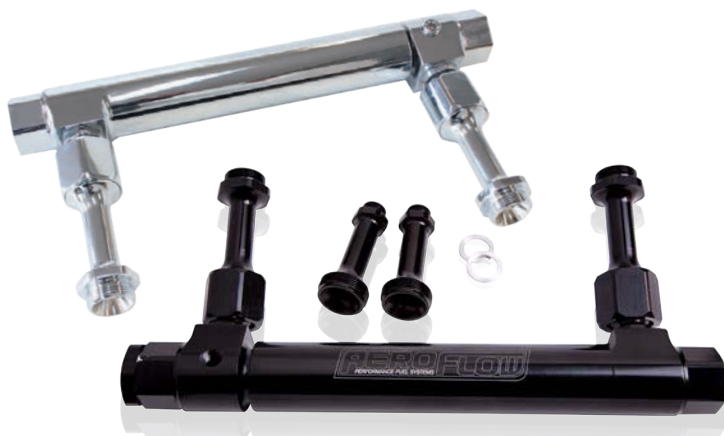

## ADJUSTABLE BILLET FUEL LOGS

AeroFlow's Fuel Log features ball and socket assemblies that swivel + / - 20 degrees, allowing additional clearance for throttle stops, nitrous plates and other accessories. The telescopic log will fit 4150 style carburettors, 4500 series Dominator, Ultra HP and Barry Grant carburettors. The Fuel Log is -10 ORB and is supplied with a blank plug and -8AN adapter for front or rear entry.

Blue	Red	Black	Silver	Chrome
AF64-2037	AF64-2037R	AF64-2037BLK	AF64-2037S	AF64-2037C

**NOTE:** - Comes with fittings to suit both style Holley's and Barry Grant carburettors.

**NOTE:** - Replacement nylon sliding log washers available separately AF59-2037

**NOTE:** Optional Teflon bowl washers AF59-2671 (2 per pack)



## BILLET CARB FUEL PRESSURE REGULATOR

Machined from billet 6061-T6 aluminium and anodized, E85 and Alcohol compatible. Fast response, low maintenance.

Precise pressure control. 1/8 NPT Gauge port on all models -10 feed on all regulators.

Adjustable base pressure

- 2 Port Reg rated to 750 HP (4 - 12 PSI)
- 4 Port Reg rated to 1600HP (4 - 12 PSI)

Ports	Blue	Black	Polished
2 x -8 ORB	AF66-2047	AF66-2047BLK	AF66-2047P
4 x -6 ORB	AF66-2048	AF66-2048BLK	AF66-2048P

**Note:** Fittings not included

**Note:** Replacement diaphragm 2 Port is AF59-2049  
4 Port is AF59-2048



## BYPASS FUEL PUMP REGULATORS

AeroFlow's billet bypass 4.5-9 PSI regulator is available with either 3/8" NPT or -8 ORB female threads and are the perfect choice for fuel systems running a return line to the tank with added benefit of less load on the fuel pump, resulting in quieter fuel pump operation, cooler fuel and improved fuel pump life. Available in blue, black and red anodised or polished finishes.

Part No	Description	Colour
AF49-4501	-8 ORB 4.5 - 9PSI	Blue
AF49-4501BLK	-8 ORB 4.5 - 9PSI	Black
AF49-4501R	-8 ORB 4.5 - 9PSI	Red
AF49-4501P	-8 ORB 4.5 - 9PSI	Polished
AF49-4500	3/8" NPT 4.5 - 9PSI	Blue
AF49-4500BLK	3/8" NPT 4.5 - 9PSI	Black
AF49-4500R	3/8" NPT 4.5 - 9PSI	Red
AF49-4500P	3/8" NPT 4.5 - 9PSI	Polished

**Note:** AF59-4500 replacement diaphragm & spring.



## FUEL PUMP REGULATORS

Billet 2 port carb regulators. Made from billet 6061-T6 aluminium, these regulators are an ideal replacement/upgrade for the traditional Holley style 2 port regulator. Comes in 2 different port styles, 3/8" NPT or -8 ORB and in 2 adjustment ranges, 1 - 4 PSI or 4.5 - 9 PSI. Available in 4 different finishes. Comes with chrome mounting bracket and mounting screws.

Part No	Description	Colour
AF49-3001	-8 ORB 1 - 4PSI	Blue
AF49-3001BLK	-8 ORB 1 - 4PSI	Black
AF49-3001R	-8 ORB 1 - 4PSI	Red
AF49-3001P	-8 ORB 1 - 4PSI	Polished
AF49-3000	-8 ORB 4.5 - 9PSI	Blue
AF49-3000BLK	-8 ORB 4.5 - 9PSI	Black
AF49-3000R	-8 ORB 4.5 - 9PSI	Red
AF49-3000P	-8 ORB 4.5 - 9PSI	Polished
AF49-4001	3/8" NPT 1 - 4PSI	Blue
AF49-4001BLK	3/8" NPT 1 - 4PSI	Black
AF49-4001R	3/8" NPT 1 - 4PSI	Red
AF49-4001P	3/8" NPT 1 - 4PSI	Polished
AF49-4000	3/8" NPT 4.5 - 9PSI	Blue
AF49-4000BLK	3/8" NPT 4.5 - 9PSI	Black
AF49-4000R	3/8" NPT 4.5 - 9PSI	Red
AF49-4000P	3/8" NPT 4.5 - 9PSI	Polished

**Note:** AF59-4000 replacement diaphragm with high and low pressure springs.



### FUEL PUMPS

Part No	Description	Use with
AF49-1008	Red Fuel Pump 7 PSI 97 GPH (12-801)	Petrol
AF49-1009	Blue Fuel Pump 14 PSI 110GPH (12-812)	Petrol
AF49-1010	Black Fuel Pump 140 GPH (12-815)	Petrol/Alcohol
AF49-1018	Fuel Pump Replacement plate & brushes	

Note: 3/8" NPT female thread

### EFI PUMPS

All pumps are Alcohol & Ethanol compatible

#### AF49-1012

In-tank pump,  
inlet screen & harness 500hp

Code NO.:AF49-1012

TESTING PARAMETER:  
TESTING VOLTAGE:13.5V

PRESSURE BAR	2	3	4	5	6	7	8	9
FLOW(LPH)	195	180	171	158	143	125	108	0
CURRENT(A)	5.2	5.71	5.9	7.3	8.9	10.2	11.23	15.6

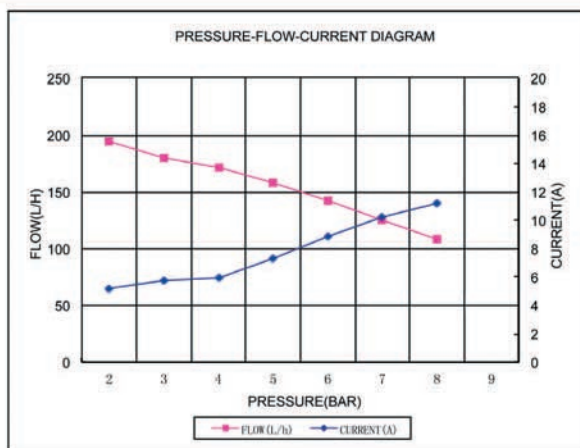

#### AF49-1013

In-tank pump, screened, 675 HP

Code NO.:AF49-1013

TESTING PARAMETER:  
TESTING VOLTAGE:13.5V

PRESSURE BAR	0	1	2	3	4	5	6
FLOW(LPH)	350	340	320	300	280	260	240
CURRENT(A)	8.2	8.6	9.9	11.3	12.7	14.2	15.5

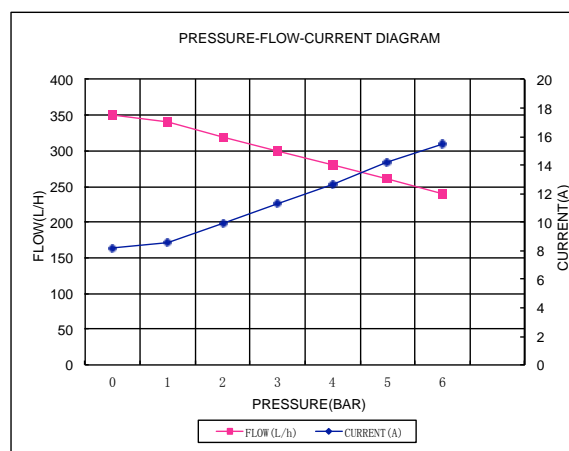

#### AF49-1014

In-tank/external pump 675 HP

Code NO.:AF49-1014

TESTING PARAMETER:  
TESTING VOLTAGE:13.5V

PRESSURE (BAR)	0	1	2	3	4	5	6
FLOW (L/H)	350	340	320	300	280	260	240
CURRENT (A)	8.2	8.6	9.9	11.3	12.7	14.2	15.5

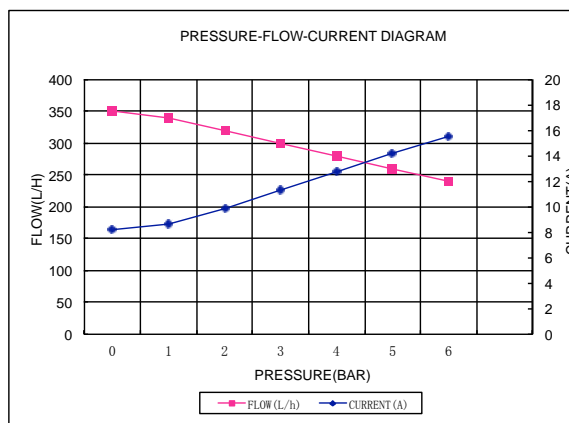



## FUEL PUMP ACCESSORIES



### AF49-1015

In-tank/external pump 675 HP

Code NO.:AF49-1015

TESTING PARAMETER:  
TESTING VOLTAGE:13.5V



PRESSURE(MPA)	0	1	2	3	4	5	6
FLOW(LPH)	350	340	320	300	280	260	240
CURRENT(A)	8.2	8.6	9.9	11.3	12.7	14.2	15.5

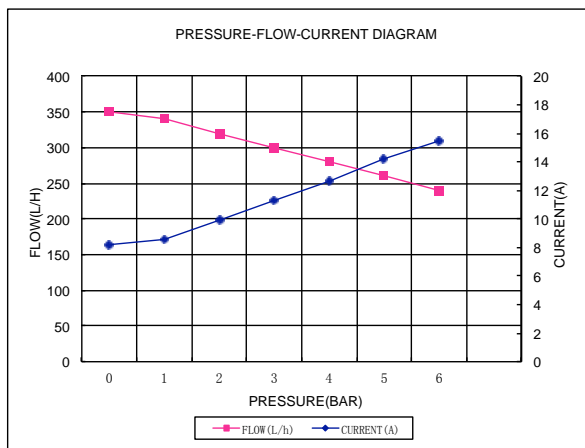

### AF49-1015B

In-tank/external pump 675 HP

Code NO.:AF49-1015B

TESTING PARAMETER:  
TESTING VOLTAGE:13.5V



PRESSURE(BAR)	0	1	2	3	4	5	6
FLOW(L/H)	350	340	320	300	280	260	240
CURRENT(A)	8.2	8.6	9.9	11.3	12.7	14.2	15.5

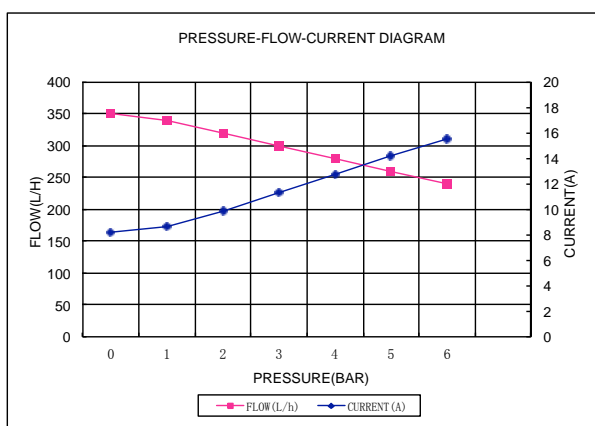

### AF49-1040

In-tank pump, (use factory screen) 800hp  
Upgrades factory hanger pump.  
Fits most 2004 to current vehicles Holden, Toyota, Nissan, Subaru, Mazda, Honda, Ford, Mitsubishi.

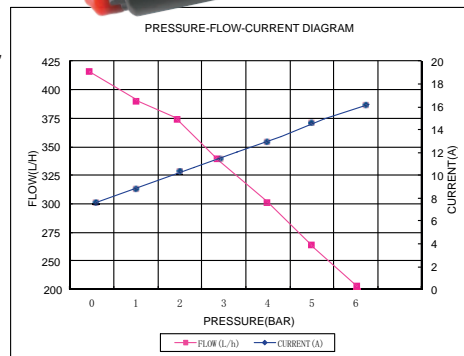

### AF49-1041

In-tank pump, inlet screen & harness 880hp

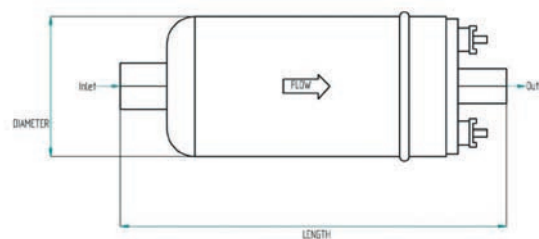
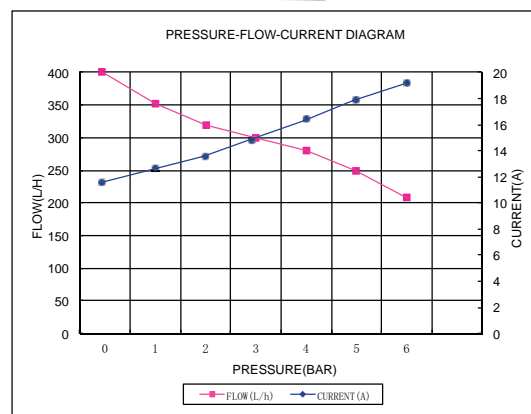

## EFI FUEL PUMP FITTMENT TECHNICAL DATA

Part No	Flow - Litres/hour	(Pressure)	Inlet	Outlet	Length	Diameter	Methanol/Alcohol compatible	Note	
AF49-1012	158	(5 Bar)	Screen	5/16" 8mm barb	4-59/64"	125mm	1-1/2" 38mm	Yes	Replaces GSS342
AF49-1041	340	(3 Bar)	Screen	3/8" 9.6mm barb	5-1/8"	130mm	1-9/16" 40mm	Yes	Replaces A11142
AF49-1013	260	(5 Bar)	Screen	M12 x 1.5mm	4-7/8"	124mm	2-3/8" 60mm	Yes	Replaces Bosch 023
AF49-1040	325	(2 Bar)	Screen	factory hanger	2-1/2"	65mm	1-1/2" 38mm	Yes	Replaces factory pump
AF49-1014	260	(5 Bar)	M18 x 1.5	M12 x 1.5mm	5-45/64"	145mm	2-3/8" 60mm	Yes	Replaces Bosch 044
AF49-1015	170	(5 Bar)	M14 x 1.5	M12 x 1.5mm	6-7/8"	175mm	2-3/8" 60mm	Yes	Replaces Bosch 979
AF49-1015B	170	(5 Bar)	1/2" barb	M12 x 1.5mm	7-43/64"	195mm	2-3/8" 60mm	Yes	Replaces Bosch 984

### OE REPLACEMENT EFI PUMPS

All pumps are Alcohol & Ethanol compatible



Part No	Description
AF49-1021	In-tank Holden Commodore VN-VS Standard replacement



Part No	Description
AF49-1022	In-tank Ford Falcon EA-EL Standard replacement



### HIGH PRESSURE BIO-DIESEL PUMP

Great for use with diesel fuel systems. Features 5/16" male EFI style inlet and outlet fitting.

Part No	Description
AF49-1032	Low pressure in-line diesel pump

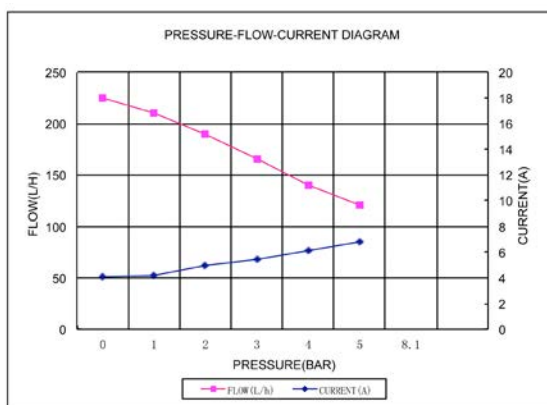

### LOW PRESSURE FUEL PUMP

Great for use with low pressure fuel systems or for use as lift pump in efi systems (ie surge tank feed). Designed to be used with unleaded or diesel fuels. Supplied with 100 micron pre-filter & mounting bolts. Inlet and outlet are 1/8" NPT female thread, 35gph 4 to 7 psi.

Part No	Description
AF49-1033	Low pressure in-line fuel pump



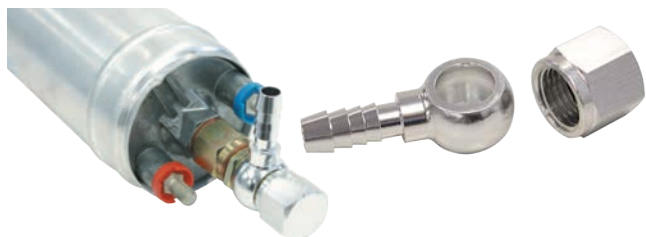

## 90° FUEL PUMP BANJO KIT

Banjo and bolt kit to suit Aeroflow and Bosch EFI fuel pumps. For use with factory one way valve on pump.

Barb Size	Blue	Black	Silver
5/16 8mm	AF49-1020	AF49-1020BLK	AF49-1020S



## EFI BILLET FUEL PUMP BRACKETS

Aeroflow Performance have designed a 6061-T6 Billet single and dual pump bracket that can be used with a wide range of fuel pump's, as well as Aeroflow's famous 1014 EFI pump and Bosch pumps. Can also double up as a 2-5/8" gauge holder when silencer rubbers are removed.

Part No	Colour	Description
AF64-2901	Blue	Single fuel pump bracket
AF64-2901R	Red	Single fuel pump bracket
AF64-2901S	Silver	Single fuel pump bracket
AF64-2901P	Polished	Single fuel pump bracket
AF64-2901BLK	Black	Single fuel pump bracket
AF64-2902	Blue	Dual fuel pump bracket
AF64-2902R	Red	Dual fuel pump bracket
AF64-2902S	Silver	Dual fuel pump bracket
AF64-2902P	Polished	Dual fuel pump bracket
AF64-2902BLK	Black	Dual fuel pump bracket



## EFI FUEL PUMP ACCESSORIES

This solid mounted rubber silencer can be used with externally mounted Aeroflow and Bosch efi fuel pumps for noise reduction.

Part No	Description
AF49-1019	Fuel pump silencer kit



## EFI FUEL PUMP CHECK VALVE

This CNC'd check valve screws directly into Aeroflow or Bosch EFI fuel pumps to hold line pressure and extend the life of the pump.

AN	Blue	Black	Silver
-6 (M12x1.5)	AF615-06	AF615-06BLK	AF615-06S
-8 (M12x1.5)	AF615-08	AF615-08BLK	AF615-08S

Supplied with Buna N O-ring and EPR O-ring for use with Nitro blended fuels



## EFI FUEL PUMP BRACKETS

Suits Aeroflow and Bosch EFI fuel pumps

Pumps	Blue	Red	Black	Silver
Single	AF64-2000	AF64-2000R	AF64-2000BLK	AF64-2000S
Dual	AF64-2015	AF64-2015R	AF64-2015BLK	AF64-2015S

### Replacement mounting Rubber & bolts

(Single Pump Bracket) AF59-2000  
(Dual Pump Bracket) AF59-2015

**Note:** - Single bracket features dual rubber inserts to suit both 52mm and 60mm diameter pumps. The dual bracket includes only the larger 60mm pump rubbers. Single bracket can also be used as mounting for 2-5/8" gauges.



### DUAL EFI PUMP SURGE TANK KITS

The 3.1L surge tank has 6 x -8 ORB ports for multi configuration. The kit contains surge tank, dual EFI fuel pump mounting bracket and billet Y-Block (2 x -8, 1 x -10 ORB) •Check valves included •Robotically TIG welded •All tanks are professionally polished. Also available black anodised inside and out for use with alcohol and ethanol. •ORB ports for easy fitment and positive seal.

**NOTE: Requires upgrade to wiring / fuses and installation of relay**

Part No	Colour	Size - LxWxH	Litres
AF77-2044	Polished	5" x 5" x 8.25" 127mm x 127mm x 210mm	3.1L
AF77-2044BLK	Black	5" x 5" x 8.25" 127mm x 127mm x 210mm	3.1L



### EFI PUMP ACCESSORIES

Part No	Colour	Description
<b>Y Blocks</b>		
AF939-08-10P	Polished	Billet Y piece
AF939-08-10BLK	Black	Billet Y piece
AF939-08-10S	Silver	Billet Y piece
AF939-08-10	Blue	Billet Y piece
<b>Tank to pump fitting.</b>		
AF907-08	Blue	-8 ORB to -8 female
AF907-08BLK	Black	-8 ORB to -8 female
AF907-08S	Silver	-8 ORB to -8 female



### DUAL EFI PUMP COMPACT SURGE TANK

These compact surge tanks are designed to work with our AF49-1014 pumps, or 60mm pumps as well as the Bosch 044 fuel pumps. These smart little tanks are designed to have the fuel pumps submerged in fuel for a quieter operation and longer life of the fuel pump. These tanks feature -8ORB ports for a positive seal allowing many options to plumb the fuel system. Fits AF939-08-10 Y-piece to merge pumps to a female -10ORB port. The tank can be mounted in the engine bay to reduce the work and cost to route the fuel system from the rear of the vehicle. We offer the tank in either polished or shiny black anodised. The black anodised finish is recommended for use with corrosive fuels such as Ethanol and Methanol. Includes block-off plate for use as single pump tank with option to upgrade to dual pumps.

**NOTE: Requires upgrade to wiring / fuses and installation of relay**

Part No	Colour	Description
AF77-3244	Polished	Length 180mm x Width 115mm x Height 180mm
AF77-3244BLK	Black	Length 7" x Width 4.5" x Height 7" 3.8L capacity measured with 2 x AF49-1014 fuel pumps fitted.



### SINGLE EFI PUMP COMPACT SURGE TANK

These compact surge tanks are designed to work our AF49-1014 pump or 60mm pump as well as the Bosch 044 fuel pump. These smart little tanks are designed to have the fuel pump submerged in fuel for a quieter operation and longer life of the fuel pump. These tanks feature -8ORB ports for a positive seal allowing many options to plumb the fuel system. The tank can be mounted in the engine bay to reduce the work and cost to route the fuel system from the rear of the vehicle. We offer the tank in either polished or shiny black anodised. The black anodised finish is recommended for use with corrosive fuels such as Ethanol and Methanol.

Part No	Colour	Description
AF77-3144	Polished	Length 130mm x Width 130mm x Height 160mm
AF77-3144BLK	Black	Length 5" x Width 5" x Height 6.3" 2.3L capacity measured with AF49-1014 fuel pump fitted.



## BARB EFI FUEL PUMP ADAPTERS

Thread	Barb	Blue	Black	Silver
M10 x 1.0mm	5/16"	AF745-01	AF745-01 BLK	AF745-01S
M10 x 1.0mm	3/8"	AF745-02	AF745-02 BLK	AF745-02S
M12 x 1.5mm	5/16"	AF731-01	AF731-01BLK	AF731-01S
M12 x 1.5mm	3/8"	AF731-02	AF731-02BLK	AF731-02S
M14 x 1.5mm	5/16"	AF746-01	AF746-01BLK	AF746-01S
M14 x 1.5mm	3/8"	AF746-02	AF746-02BLK	AF746-02S
M14 x 1.5mm	1/2"	AF746-03	AF746-03BLK	AF746-03S
M14 x 1.5mm	5/8"	AF746-04	AF746-04BLK	AF746-04S
M18 x 1.5mm	3/4"	AF734-00	AF734-00BLK	AF734-00S
M18 x 1.5mm	1/2"	AF734-01	AF734-01BLK	AF734-01S
M18 x 1.5mm	3/4"	AF734-02	AF734-02BLK	AF734-02S



## AN EFI FUEL PUMP ADAPTERS

Thread	AN	Blue	Black	Silver
<b>Inlet Fittings</b>				
M14 x 1.5mm	-6	AF732-06	AF732-06BLK	AF732-06S
M14 x 1.5mm	-8	AF732-08	AF732-08BLK	AF732-08S
M14 x 1.5mm	-10	AF732-10	AF732-10BLK	AF732-10S
M18 x 1.5mm	-6	AF734-06	AF734-06BLK	AF734-06S
M18 x 1.5mm	-8	AF734-08	AF734-08BLK	AF734-08S
M18 x 1.5mm	-10	AF734-10	AF734-10BLK	AF734-10S
<b>Outlet Fittings</b>				
M12 x 1.5mm	-6	AF731-06	AF731-06BLK	AF731-06S
M12 x 1.5mm	-8	AF731-08	AF731-08BLK	AF731-08S



**For Carb  
Regulators see  
page 139**

## BILLET 2 PORT EFI REGULATORS.

Made from billet 6061-T6 aluminium these regulators are an ideal upgrade for the EFI fuel systems. Will support up to 1200hp. Ethanol & methanol & unleaded compatible. 3 x -6 ORB ports. Also has a 1/8" NPT port. Adjustment from 30- 120PSI. Available in polished & black finishes. Comes with chrome mounting bracket and screws.

Part No	Description	Colour
AF66-2055	-6 ORB 35-110PSI	Polished
AF66-2055BLK	-6 ORB 35-110PSI	Black

Replacement diaphragm and spring AF59-2055



## 90° PUSH-ON EFI FUEL FITTINGS

Part No	Description
These 90° push-in EFI fittings suit most late model cars standard fuel lines.	
AF803-01	5/16" return side to -6AN Blue
AF803-01BLK	5/16" return side to -6AN Black
AF803-01S	5/16" return side to -6AN Silver
AF803-02	3/8" hose pressure side to -6AN Blue
AF803-02BLK	3/8" hose pressure side to -6AN Black
AF803-02S	3/8" hose pressure side to -6AN Silver
AF803-03	3/8" hose pressure side to -8AN Blue
AF803-03BLK	3/8" hose pressure side to -8AN Black
AF803-03S	3/8" hose pressure side to -8AN Silver

**Note:** Lubricate O-rings before installation



## PUSH-ON EFI FUEL FITTINGS

Part No	Description
These push-in EFI fittings suit most late model cars standard fuel lines.	
AF808-01	5/16" to -6AN Blue
AF808-01BLK	5/16" to -6AN Black
AF808-01S	5/16" to -6AN Silver
AF808-02	3/8" to -6AN Blue
AF808-02BLK	3/8" to -6AN Black
AF808-02S	3/8" to -6AN Silver
AF808-03	LS & LT 3/8" hose to -8AN Blue
AF808-03BLK	LS & LT 3/8" hose to -8AN Black
AF808-03S	LS & LT 3/8" hose to -8AN Silver

**Note:** Lubricate O-rings before installation



**AEROFLOW** Power Pic



### PUSH-IN TO BARB EFI FUEL FITTINGS

Part No	Description
AF810-05	8mm / 5/16" Barb to male hard tube Blue
AF810-05BLK	8mm / 5/16" Barb to male hard tube Black
AF810-05S	8mm / 5/16" Barb to male hard tube Silver



### PUSH-ON EFI FUEL FITTINGS to ORB FEMALE

Part No	Description
These push-in EFI fittings suit most late model cars standard fuel lines.	
AF908-06-01	5/16" to -6ORB Blue
AF908-06-01BLK	5/16" to -6ORB Black
AF908-06-01S	5/16" to -6ORB Silver
AF908-08-02	3/8" to -8ORB Blue
AF908-08-02BLK	3/8" to -8ORB Black
AF908-08-02S	3/8" to -8ORB Silver



### PUSH-IN EFI FUEL FITTINGS

Part No	Description
These push-in EFI fittings suit most late model cars standard fuel lines.	
AF817-01	-6 push-in to 5/16" male hard tube Blue
AF817-01BLK	-6 push-in to 5/16" male hard tube Black
AF817-01S	-6 push-in to 5/16" male hard tube Silver
AF817-02	-6 push-in to 3/8" male hard tube Blue
AF817-02BLK	-6 push-in to 3/8" male hard tube Black
AF817-02S	-6 push-in to 3/8" male hard tube Silver
AF817-03	-8 push-in to 3/8" male hard tube Blue
AF817-03BLK	-8 push-in to 3/8" male hard tube Black
AF817-03S	-8 push-in to 3/8" male hard tube Silver

### PUSH-ON EFI FUEL FITTINGS with ORB PORT

Part No	Description
These push-in EFI fittings suit most late model cars standard fuel lines.	
AF905-01	5/16" female to 5/16" male with -6ORB port Blue
AF905-01BLK	5/16" female to 5/16" male with -6ORB port Black
AF905-01S	5/16" female to 5/16" male with -6ORB port Silver
AF905-02	3/8" female to 3/8" male with -8ORB port Blue
AF905-02BLK	3/8" female to 3/8" male with -8ORB port Black
AF905-02S	3/8" female to 3/8" male with -8ORB port Silver

**AEROFLOW**  
 PERFORMANCE PRODUCTS

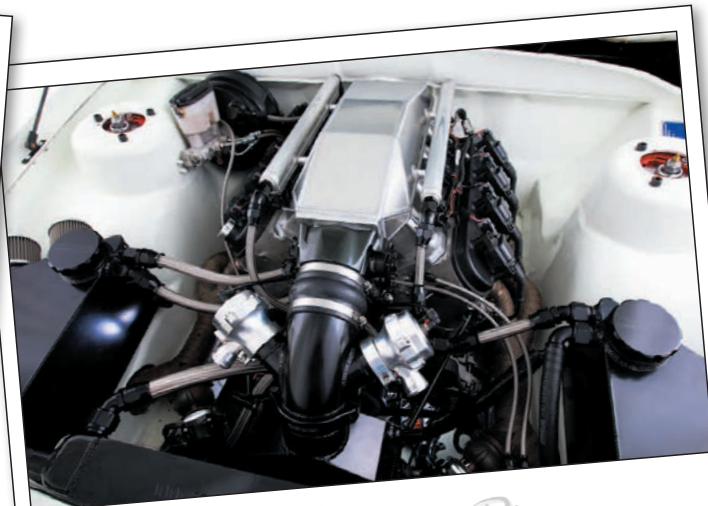
*Power Pic*

**AEROFLOW**  
 PERFORMANCE PRODUCTS

*Power Pic*



## STRAIGHT PUSH-IN TO BARB OE STYLE EFI FUEL FITTINGS

Part No	Description
---------	-------------

These push-in EFI fittings suit most late model cars with standard fuel lines.  
AF49-7004 | 5/16" push-in to 5/16" male barb



## STRAIGHT PUSH-ON TO BARB OE STYLE EFI FUEL FITTINGS

Part No	Description
---------	-------------

These push-in EFI fittings suit most late model cars with standard fuel lines.  
AF49-7000 | 5/16" push-on to 5/16" male barb



## 45° PUSH-ON TO BARB OE STYLE EFI FUEL FITTINGS

Part No	Description
---------	-------------

These push-in EFI fittings suit most late model cars with standard fuel lines.  
AF49-7001 | 45° 5/16" push-on to 5/16" male barb



## 90° PUSH-ON TO BARB OE STYLE EFI FUEL FITTINGS

Part No	Description
---------	-------------

These push-in EFI fittings suit most late model cars with standard fuel lines.  
AF49-7002 | 90° 5/16" push-on to 5/16" male barb



## PUSH-ON TEE TO BARB OE STYLE EFI FUEL FITTINGS

Part No	Description
---------	-------------

These push-in EFI fittings suit most late model cars with standard fuel lines.  
AF49-7003 | 5/16" push-on to 5/16" male barb with 5/16" push-in on side

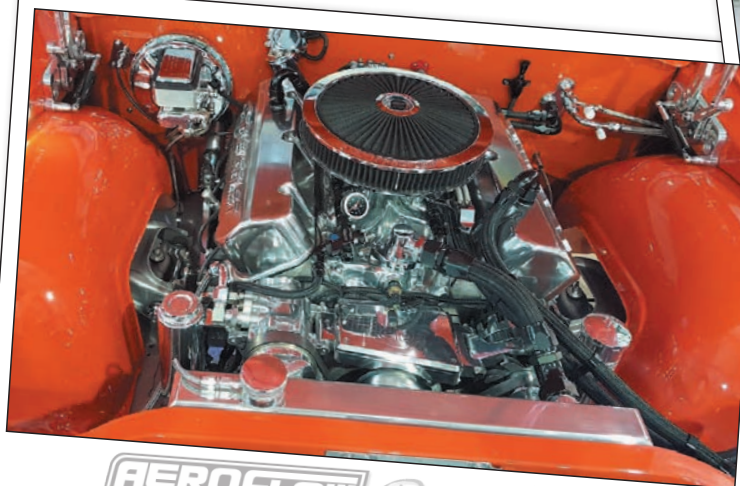

AEROFLOW  
PERFORMANCE PRODUCTS

Power Pic



AEROFLOW  
PERFORMANCE PRODUCTS

Power Pic



AF64-2069BLK

AF64-2069

### BILLET THROTTLE BODIES

Aeroflow's Billet throttle bodies are to suit the four bolt LS manifolds and allows the use of your factory TPS and Idle control units.

The 102mm version requires the use of an adapter plate or aftermarket manifold.

**NOTE:** Replacement bracket & bolts for kickdown cable AF59-2069.



AF64-2070

Size	Aluminium	Black
90mm	AF64-2069	AF64-2069BLK
102mm	AF64-2070	AF64-2070BLK



### THROTTLE BODY ADAPTERS

Part No	Description
AF64-2087	Weld flange suit LS 90mm AF64-2069
AF64-2088	Adapts AF64-2069 to early 3 bolt LS manifolds.



### THROTTLE BODY ACCESSORIES

These replacement accessories ONLY SUIT THE 4 BARREL THROTTLE BODIES. (NOT for use with LS throttle bodies)

Part No	Description
AF49-2050	Replacement idle control unit
AF49-2051	Replacement throttle position sensor (TPS)



### BILLET 4 BARREL THROTTLE BODIES

Aeroflow's throttle bodies are a true billet construction. The 1375CFM throttle bodies utilize dual pattern flange (4150 & 4500) and includes the idle air control valve (IAC) and throttle position sensor (TPS). The 1.75" bore is designed with a special radius which promotes maximum air flow and minimum turbulence. 1/4" thread in centre for air filter stud.

Flange	Aluminium	Black
4150/4500	AF64-2014	AF64-2014BLK

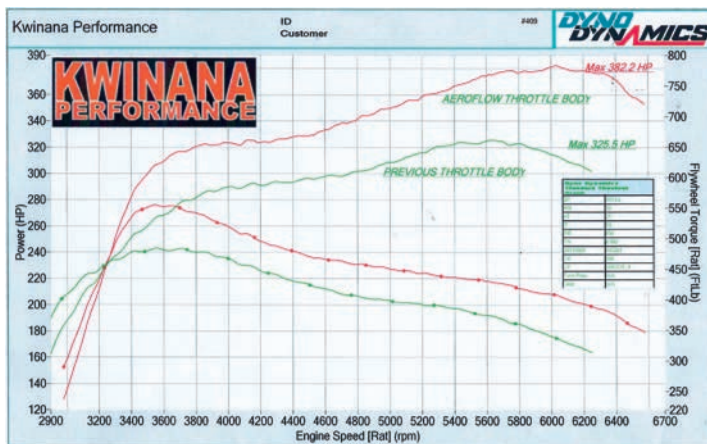

304 - 355 AF64-2008BLK

### HOLDEN (GM Australia)

Suits	Blue	Red	Black	Polished
VN-VT	AF64-2008	AF64-2008R	AF64-2008BLK	AF64-2008P



## BILLET EFI FUEL RAILS

AeroFlow's Billet EFI Fuel rails feature precision machining with heavy duty mounts for high pressure applications. AeroFlow fuel rails are threaded with a -8 ORB port and have a 16.1mm / 5/8" size bore. AeroFlow fuel rails are hard anodised and are available in blue, black, red and polished finishes. All billet rails are to suit 14mm injectors. For 11mm injectors use AF889 adapters.



LS1 AF64-2005R



LS2 & LS3 AF64-2006



LS7 AF64-2007BLK

## LS1 HOLDEN (GM Australia) / CHEVY

Suits	Blue	Red	Black	Polished
LS1	AF64-2005	AF64-2005R	AF64-2005BLK	AF64-2005P
LS2/LS3	AF64-2006	AF64-2006R	AF64-2006BLK	AF64-2006P
LS7	AF64-2007	AF64-2007R	AF64-2007BLK	AF64-2007P



FG (6cyl) AF64-2113R



WINDSOR AF64-2077BLK

FORD (Australia) BA-BF AF64-2004BLK



## FORD

Suits	Blue	Red	Black	Polished
BA-BF(6cyl)	AF64-2004	AF64-2004R	AF64-2004BLK	AF64-2004P
FG (6cyl)	AF64-2113	AF64-2113R	AF64-2113BLK	AF64-2113P
WINDSOR	AF64-2077	AF64-2077R	AF64-2077BLK	AF64-2077P



4G63/EVO 4-9 AF64-2121P



4G63/EVO I-III AF64-2078R

## MITSUBISHI EVOLUTION

Suits	Blue	Red	Black	Polished
4G63/1-3	AF64-2078	AF64-2078R	AF64-2078BLK	AF64-2078P
4G63/4-9	AF64-2121	AF64-2121R	AF64-2121BLK	AF64-2121P

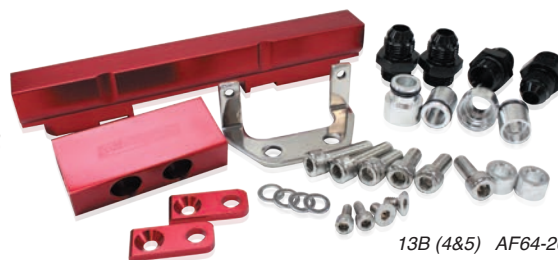

13B (4&5) AF64-2013R



## MAZDA ROTARY

Suits	Blue	Red	Black	Polished
13B (4&5)	AF64-2013	AF64-2013R	AF64-2013BLK	AF64-2013P
13B (6,7&8)	AF64-2104	AF64-2104R	AF64-2104BLK	AF64-2104P

Note: AF59-2013 Injector seat adapters (4 pieces)



**AEROFLOW** Power Pic

Note: AF59-2009 Injector seat adapters (4 pieces)

NISSAN SR20 AF64-2009



Note: AF59-2061

Injector seat adapters (4 pieces)



AF59-2058  
MY98-00 Mounts  
Sold separately

EJ20 AF64-2058

Note: Top Feed



EJ25 AF64-2057R

Note: Side Feed

### SUBARU

Suits	Blue	Red	Black	Polished
EJ25	AF64-2057	AF64-2057R	AF64-2057BLK	AF64-2057P
EJ20	AF64-2058	AF64-2058R	AF64-2058BLK	AF64-2058P

AF59-2058 MY98-00 Mounts only suit AF64-2058 rails

NISSAN RB30 AF64-2012BLK



NISSAN SR20 S14 AF64-2122BLK

### NISSAN

Suits	Blue	Red	Black	Polished
SR20 S13	AF64-2009	AF64-2009R	AF64-2009BLK	AF64-2009P
SR20 S14	AF64-2122	AF64-2122R	AF64-2122BLK	AF64-2122P
RB25*	AF64-2010	AF64-2010R	AF64-2010BLK	AF64-2010P
RB26	AF64-2011	AF64-2011R	AF64-2011BLK	AF64-2011P
RB30	AF64-2012	AF64-2012R	AF64-2012BLK	AF64-2012P

Note: AeroFlow fuel rail kits are designed to work with standard length injectors.  
\*Suits aftermarket plenum or standard plenum with  
48.65mm length injectors **SUITS R33 ONLY**



TOYOTA 2JZGTE AF64-2059

### TOYOTA

Suits	Blue	Red	Black	Polished
2JZGTE	AF64-2059	AF64-2059R	AF64-2059BLK	AF64-2059P

NOTE: Suits NON VVTI engines ONLY

### FUEL RAIL EXTRUSION

Part No	Description
---------	-------------

AF64-2003 Fuel rail extrusion, 1 metre 39-3/8" (5/8" 16.1mm bore)

### INJECTOR INSERT ADAPTER

Part No	Description
---------	-------------

AF889 Injector Adapter 11mm to 14mm 6pc pack

### WELD ON INJECTOR BUNG (1 per pack)

AeroFlow weld on injector bungs can be used in two ways. the manifold can be drilled to 16mm to suit an o-ring seal or simply remove the o-ring and weld them directly to the manifold.

Part No	Description
---------	-------------

AF888 Weld on injector bung  
14 & 16mm Female / 16mm Male



## INJECTOR LENGTH ADAPTERS (4 per pack)

Injector spacers allows the use of shorter injectors to be used with Aeroflow fuel rails and also adapts 14mm injectors to 11mm for use with std fuel rails.

Part No	Description
<b>(Pack of 4)</b>	
AF64-2884	27mm aluminium height adapter (suit 11mm rail)
AF64-2885	12mm aluminium height adapter (suit 11mm rail)
AF64-2886	27mm aluminium height adapter (suit 14mm rail)
AF64-2887	12mm aluminium height adapter (suit 14mm rail)
<b>(Pack of 1 only)</b>	
AF64-2884-1	27mm aluminium height adapter (suit 11mm rail)
AF64-2885-1	12mm aluminium height adapter (suit 11mm rail)
AF64-2886-1	27mm aluminium height adapter (suit 14mm rail)
AF64-2887-1	12mm aluminium height adapter (suit 14mm rail)

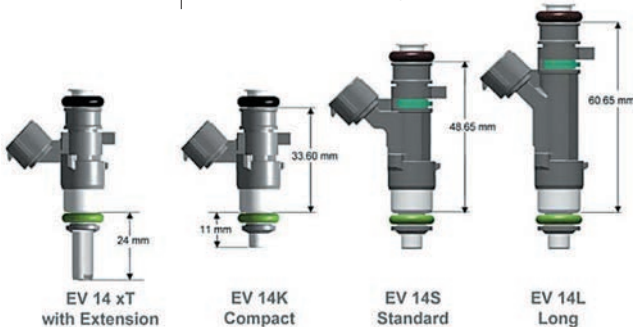

Aeroflow fuel rails are designed to be used with 60.65mm (measurement is from inside O-ring to inside O-ring see diaphragm)



## 1-1/2" LIQUID FILLED PRESSURE GAUGES

Part No	Description
AF30-2000	15 PSI pressure gauge (black face, orange pointer)
AF30-2008	30 PSI pressure gauge (black face, orange pointer)
AF30-2001	100 PSI pressure gauge (black face, orange pointer)
AF30-2002	15 PSI pressure gauge (white face, orange pointer)
AF30-2009	30 PSI pressure gauge (white face, orange pointer)
AF30-2003	100 PSI pressure gauge (white face, orange pointer)

Note: All 1/8" NPT male thread.



## 1-1/2" PRESSURE GAUGES

Part No	Description
AF30-2004	15 PSI pressure gauge (black face, orange pointer)
AF30-2010	30 PSI pressure gauge (black face, orange pointer)
AF30-2005	100 PSI pressure gauge (black face, orange pointer)
AF30-2006	15 PSI pressure gauge (white face, orange pointer)
AF30-2011	30 PSI pressure gauge (white face, orange pointer)
AF30-2007	100 PSI pressure gauge (white face, orange pointer)



## FUEL RAIL ADAPTERS

Aeroflow's precision machined fuel rail adapters allow the use of aftermarket adjustable fuel pressure regulators with your factory fuel rails. All adaptors have a 1/8" female port.

Blue	Red	Black	Silver
<b>Ford BA, BF, FG, XR6, Territory Suits TURBO Rail ONLY</b>			
AF64-2062	AF64-2062R	AF64-2062BLK	AF64-2062S
<b>Mazda RX-7, Toyota MR2, Celica GT4</b>			
AF64-2063	AF64-2063R	AF64-2063BLK	AF64-2063S
<b>Subaru, Nissan, Mazda 32.5mm centres</b>			
AF64-2064	AF64-2064R	AF64-2064BLK	AF64-2064S
<b>Toyota, Subaru 40mm centres</b>			
AF64-2065	AF64-2065R	AF64-2065BLK	AF64-2065S
<b>Mitsubishi 16mm seal &amp; 37-40mm centres</b>			
AF64-2066	AF64-2066R	AF64-2066BLK	AF64-2066S
<b>Subaru STi EJ25 2008 - on</b>			
AF64-2067	AF64-2067R	AF64-2067BLK	AF64-2067S
<b>Mitsubishi EVO 10. 40mm centres</b>			
AF64-2068	AF64-2068R	AF64-2068BLK	AF64-2068S



## FORD EFI REGULATOR ADAPTERS

AN	Shank	Blue	Black	Silver
-6	.435"	AF64-4356	AF64-4356BLK	AF64-4356S
-6	.550"	AF64-5506	AF64-5506BLK	AF64-5506S
-8	.550"	AF64-5508	AF64-5508BLK	AF64-5508S

## FUEL RAIL ADAPTER FITTING GUIDE

Model	Engine	Part No
Mazda	13BREW=FD3S RX7 Series 6	AF64-2064
Mazda	13B=RX7 Series 4	AF64-2063
Mitsubishi	4G63 = Evo 4,5,6,7,8,9	AF64-2066
Mitsubishi	4B11T = Evo 10	AF64-2067
Nissan	SR20DET = S13,S14,S15 Silvia RB26DETT = R32,R33,R34 GTR RB25DET = R32,R33,R34 Skyline	AF64-2064
Subaru	EJ20 = GC8 WRX before bug eye EJ25= WRX 08 onwards (not STi) EJ25= Liberty 05 onwards EJ25= Forester 08 onwards	AF64-2064
Subaru	EJ20= GDA WRX Bug eye onwards	AF64-2065
Subaru	EJ25= WRX STi 08	AF64-2067
Toyota	2JZGTE = JZA80 , JZS147 4EFT= EP Starlet 4AGZE , 4AGE	AF64-2065
Toyota	3SGTE = MR2, Celica, GT4, 1JZGTE 1UZ-FE Lexus/Soarer V8	AF64-2067
Honda	B16A = EG6 Civic, EK4 Civic, CRX B16B = EK9 Civic	AF64-2068
Ford	BA, BF, FG XR6 Turbo, Territory Turbo	AF64-2062
Audi	All models using Bosch adaptors	AF64-2062

NOTE: Add colour code to Part No as required.



## HOLDEN (GM Australia) STANDARD REGULATOR ADAPTER

Aeroflow's Billet fuel regulator adapter allows the use of your standard factory fuel regulator when upgrading to Aeroflow's billet fuel rail kit.

Suits	Blue	Red	Black	Silver
Holden V8 304 - 355	AF64-2200	AF64-2200R	AF64-2200BLK	AF64-2200S



## LS CHEVY FUEL PRESSURE ADAPTER

To ensure a precise fuel pressure reading for optimum performance, Aeroflow's LS fuel pressure adapter allows the user to adapt a fuel pressure gauge to the standard LS series fuel rail.

With the female -4 and female 1/8" NPT this fitting can also be used on other applications.

Note: The removal of the schrader valve is necessary.

Port	Blue	Black	Silver
1/8" NPT	AF146-02	AF146-02BLK	AF146-02S



## INLINE BARB WITH 1/8" PORT

These Aeroflow billet fuel pressure gauge adapters are ideal for adding a fuel pressure gauge to your fuel system. Made from lightweight aluminium and tapped 1/8" NPT for your fuel gauge, they are available in sizes 5/16" barb and 3/8" barb

Barb	Blue	Black	Silver
5/16"	AF138-05	AF138-05BLK	AF138-05S
3/8"	AF138-06	AF138-06BLK	AF138-06S



## HIGH VELOCITY SPACER

Aeroflow's high velocity spacers increase the velocity of the fuel/air charge. This assists in enhancing fuel atomisation, increases throttle response, boosts your high RPM power and insulates the carburettor from the manifold. They are available in raw finish, chrome or black anodized and are made from 6061-T6 billet aluminium.

Part No	Flange	Description	Finish
AF64-2044	4150	1" (25.4mm) tapered	Raw
AF64-2044BLK	4150	1" (25.4mm) tapered	Black
AF64-2044C	4150	1" (25.4mm) tapered	Chrome
AF64-2045	4500	1" (25.4mm) tapered	Raw
AF64-2045BLK	4500	1" (25.4mm) tapered	Black
AF64-2045C	4500	1" (25.4mm) tapered	Chrome
AF64-2090	4500	1" (25.4mm) open	Raw
AF64-2090BLK	4500	1" (25.4mm) open	Black
AF64-2090C	4500	1" (25.4mm) open	Chrome
AF64-2071	4150	2" (50.8mm) tapered	Raw
AF64-2071BLK	4150	2" (50.8mm) tapered	Black
AF64-2071R	4150	2" (50.8mm) tapered	Red
AF64-2071C	4150	2" (50.8mm) tapered	Chrome



Aeroflow's Throttle Cables are 308 stainless steel braided covering over a hard-wearing high quality PTFE liner. These universal throttle cables contain all of the necessary hardware for a complete installation onto any application. They are available in 24" (609mm), 36" (914mm), 48" (1219mm) and 60" (1524mm) lengths (measurements are for outer braid NOT INNER CABLE). The inner stainless wire can also be cut to fit any desirable length.

## THROTTLE CABLES

Silver	Finish	Description
<b>Stainless Steel</b>		
AF42-1100	S/Steel	24" (61cm) long throttle cable
AF42-1101	S/Steel	36" (91cm) long throttle cable
AF42-1102	S/Steel	48" (122cm) long throttle cable
AF42-1103	S/Steel	60" (152cm) long throttle cable
<b>Black</b>		
AF42-1100BLK	Black	24" (61cm) long throttle cable
AF42-1101BLK	Black	36" (91cm) long throttle cable
AF42-1102BLK	Black	48" (122cm) long throttle cable
AF42-1103BLK	Black	60" (152cm) long throttle cable

### Throttle Cable Accessories

AF42-1104	S/Steel	Chrome Throttle cable bracket & spring
AF42-1105	S/Steel	Chrome Dual springs only



Can be used on both sides of carby

## BILLET THROTTLE CABLE BRACKET

Style	Blue	Red	Black	Silver	Chrome
4150	AF64-2001	AF64-2001R	AF64-2001BLK	AF64-2001S	AF64-2001C
4500	AF64-2002	AF64-2002R	AF64-2002BLK	AF64-2002S	AF64-2002C

**NOTE:** - Complete assembly mounts cable and return spring.



## BLOWER TWIN CARB LINKAGE KIT

Aeroflow's dual carb linkage kit is designed for dual carbs (non-dominator) mounted sideways on top of a blower. AF42-1070 has high quality chrome elite finish and AF42-1070BLK hand polished black anodised finished. They features adjustable heim end design and needle bearings for longevity and smooth throttle operation. Shafts and arms are splined to avert slipping. Two extra-long studs are included to mount the lower cable bracket to the left side of blower.

Part No	Description
AF42-1070	Chrome Kit
AF42-1070BLK	Black anodised kit



## STAINLESS STEEL CARBURETTOR LINKAGE ARMS

Part No	Description
AF42-1002	adjusts from 70mm / 2-3/4" to 95mm / 3-3/4"
AF42-1003	adjusts from 95mm / 3-3/4" to 120mm / 4-3/4"
AF42-1004	adjusts from 120mm / 4-3/4" to 145mm / 5-3/4"
AF42-1005	adjusts from 145mm / 5-3/4" to 170mm / 6-3/4"
AF42-1006	adjusts from 170mm / 6-3/4" to 195mm / 7-3/4"
AF42-1007	adjusts from 195mm / 7-3/4" to 220mm / 8-3/4"
AF42-1008	adjusts from 220mm / 8-3/4" to 245mm / 9-3/4"
AF42-1009	adjusts from 245mm / 9-3/4" to 270mm / 10-3/4"
AF42-1010	adjusts from 270mm / 10-3/4" to 295mm / 11-3/4"
AF42-1011	adjusts from 295mm / 11-3/4" to 320mm / 12-3/4"
AF42-1012	adjusts from 320mm / 12-3/4" to 345mm / 13-3/4"
AF42-1349	linkage right hand 10-32 thread
AF42-1350	linkage left hand 10-32 thread
AF55-1004	Throttle ball assortment kit 4 balls, nuts & washers

Note: Allows 1" further adjustment from shortest length



## BILLET THROTTLE CABLE BRACKETS

Aeroflow's billet throttle cable brackets are fully adjustable for different cable lengths and bolt securely to the carburettor base. They are machined for optional throttle return spring and allow users to customize their throttle bracket for a higher degree of spring tension.

Style	Blue	Red	Black	Silver
4150	AF64-2026	AF64-2026R	AF64-2026BLK	AF64-2026S

**NOTE:** - Optional return spring bracket (sold separately) is highly recommended.



## BILLET RETURN SPRING ASSEMBLY

Style	Blue	Red	Black	Silver
4150	AF64-2031	AF64-2031R	AF64-2031BLK	AF64-2031S
4500	AF64-2030	AF64-2030R		

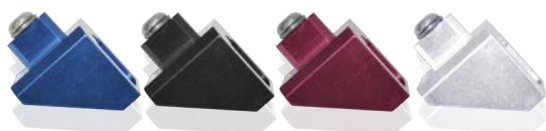

## BILLET TRANS BRACKET KICKDOWN

To Suit	Blue	Red	Black	Silver
GM	AF64-2054	AF64-2054R	AF64-2054BLK	AF64-2054S

## TH700 KICK DOWN LEVER

This lever allows you to mount your kickdown cable to your carburettor or EFI throttle body. Made from steel and coated in black oxide.

Part No	Description
AF72-5052	TH700 kick down lever



## GM KICK DOWN BRACKET

Style	Blue	Red	Black	Silver	Chrome
TH350/700	AF64-2300	AF64-2300R	AF64-2300BLK	AF64-2300S	AF64-2300C

**NOTE:** - Only suits AF64-2001 and AF64-2002





## LIGHT WEIGHT MORSE CABLES & ACCESSORIES

Aeroflow's Lightweight Black cables are the perfect choice for positive load transfer with negligible lost motion. Requiring very little effort, these cables allow for 3" of travel and are ideal for any cable operated application requiring either pulling or pushing. Aeroflow's lightweight, positive, smooth operating cables are fitted with effective dynamic seals, making them well suited for use in extreme environments. A complete circle of reinforcement wires support and protect the Teflon® inner liner, ensuring negligible deflection during cable operation.

Aeroflow's Lightweight black cables are assembled with a stainless steel solid wire core. For proper fitment, Aeroflow's lightweight cables are available in many different lengths and are available in "clip-clip style" and "clip-threaded bulkhead" mounting options. A considerable selection of quality mounting hardware for correct installation is also available.

### Part No Total Length

#### MORSE CABLES BULKHEAD/CLIP COMBO (BLACK)

AF3550-0300	3ft / 91.5cm
AF3550-0350	3.6ft / 110cm
AF3550-0400	4ft / 122cm
AF3550-0450	4.6ft / 140cm
AF3550-0500	5ft / 152.5cm
AF3550-0600	6ft / 183cm
AF3550-0700	7ft / 213cm
AF3550-0800	8ft / 244cm
AF3550-0900	9ft / 274cm
AF3550-1000	10ft / 305cm
AF3550-1100	11ft / 335cm
AF3550-1200	12ft / 366cm

#### MORSE CABLES CLIP/CLIP COMBO (BLACK)

AF3555-0300	3ft / 91.5cm
AF3555-0350	3.6ft / 110cm
AF3555-0400	4ft / 122cm
AF3555-0450	4.6ft / 140cm
AF3555-0500	5ft / 152.5cm
AF3555-0600	6ft / 183cm
AF3555-0700	7ft / 213cm
AF3555-0800	8ft / 244cm
AF3555-0900	9ft / 274cm
AF3555-1000	10ft / 305cm
AF3555-1100	11ft / 335cm
AF3555-1200	12ft / 366cm
AF3555-1300	13ft / 396cm
AF3555-1400	14ft / 427cm
AF3555-1500	15ft / 457cm
AF3555-1600	16ft / 488cm
AF3555-1700	17ft / 518cm
AF3555-1800	18ft / 549cm
AF3555-2000	20ft / 610cm



### Part No Description

#### PRO GRIP CLIP STYLE MOUNTS

AF3500-1010	Billet half clamp
AF3500-1011	Billet full clamp
AF3500-1012	Billet dual full clamp



AF3500-1003



AF3500-1004



AF3500-1005



AF3500-1006



AF3500-1008



AF3500-1007



AF3500-1013BLK



AF3500-1002



AF3500-1001



AF3500-1000



AF3500-1009

### Part No Description

#### RELATED MORSE CABLE ACCESSORIES

AF3500-1003	Easy grip knob billet aluminium 10-32nf thread
AF3500-1004	T handle billet aluminium 10-32nf thread
AF3500-1005	Quick release morse cable bracket 90° mild steel
AF3500-1006	Quick release morse cable bracket flat mild steel
AF3500-1007	Cable rod end 10-32UNF 3/16" hole
AF3500-1008	Cable rod end 10-32UNF 1/4" hole
AF3500-1009	Quick release ball joint 10-32UNF nut stainless steel
AF3500-1013	Throttle stop, silver anodised (cut to length)
AF3500-1013BLK	Throttle stop, black anodised (cut to length)

#### STAINLESS THROTTLE BALLS

AF3500-1000	10-24UNC with 3/8 hex nut
AF3500-1001	10-32UNF with 3/8 hex nut
AF3500-1002	1/4-28UNF with 7/16 hex nut



Extensions come with  
2 jam nuts & 30mm stud

### Part No Description

#### CABLE END EXTENSION (Thread 10/32 UNF)

AF3500-2000	2" / 50.8mm	Extension
AF3500-2001	3" / 76.2mm	Extension
AF3500-2002	4" / 101.6mm	Extension
AF3500-2003	5" / 127mm	Extension
AF3500-2004	6" / 152.4mm	Extension



## 2 PIECE BILLET TIMING COVER

To Suit V6 & Small Block V8 Chevy

Aeroflow performance products has developed a 2 piece billet timing cover CNC machined from 6061-T6 Billet aluminium.

Includes gaskets, seals, cam locking plate, roller cam button and bolt kit.

Note: Front crank shaft seal NOT included

Part No	Colour
AF64-4350	Blue
AF64-4350R	Red
AF64-4350BLK	Black
AF64-4350S	Silver
AF64-4350P	Polished
AF64-4350C	Chrome

Replacement O-Ring AF59-4350



## 2 PIECE BILLET TIMING COVER

To Suit LS Series Chevy Engines

Aeroflow performance products has developed a 2 piece billet timing cover CNC machined from 6061-T6 Billet aluminium. Designed to clear double row timing chain and high volume oil pumps.

Note: Front crank shaft seal NOT included

Part No	Colour
AF64-4361	Blue
AF64-4361R	Red
AF64-4361BLK	Black
AF64-4361S	Silver
AF64-4361P	Polished
AF64-4361C	Chrome
AF59-4361	Replacement mounting bolts and cam sensor plug



## BILLET TIMING COVER

To Suit 302 - 351 Cleveland

Aeroflow have developed a billet timing cover especially for Cleveland motors. With the genuine Ford Cleveland cover now a discontinued item they are still sought after by many engine builders all over the world. Aeroflow's timing cover is CNC machined from 6061-T6 billet aluminium.

Note: Front crank shaft seal NOT included

Part No	Colour
AF64-2019	Blue
AF64-2019R	Red
AF64-2019BLK	Black
AF64-2019S	Silver



## HOLDEN (GM Australia)

## BILLET TIMING COVER

To Suit Holden 253, 304, 308 & 355

Aeroflow have developed a billet timing cover especially for Holden V8 motors. The timing cover is CNC machined from T6061-6 billet aluminium and is available in silver, black, red and blue. Timing covers include bolts and water pump gasket and adjustable timing tab. Timing cover gasket and seal are sold separately.

Note: Front crank shaft seal NOT included

Part No	Colour
AF64-4358	Blue
AF64-4358R	Red
AF64-4358BLK	Black
AF64-4358S	Silver

## STAMPED STEEL TIMING COVER

To Suit S/B CHEVY Pre-86

Dress up the front of your engine with one of Aeroflow's timing covers. These covers come with gaskets, seals and bolts. Also available are timing indicator tabs. Aeroflow's timing covers and indicator tabs are available in two great finishes; chrome or black.



Part No	Description	Finish
AF1827-2000	Timing Cover S/B Chevy	Chrome
AF1828-2000	Timing Cover S/B Chevy	Black
AF1827-2001	Timing Pointer S/B Chevy	Chrome
AF1828-2001	Timing Pointer S/B Chevy	Black



## CAM THRUST BUTTON'S

Cam Buttons limit lateral movement of the camshaft in engines without cam thrust plates and reduce friction for "FREE" Horsepower! Machining of the cam sprocket may be required. Available in Nylon and Steel Roller.

Part No	Description
AF64-4351	Roller cam button suits Small block chevy
AF64-4352	Roller cam button suits Big block chevy
AF64-4354	Nylon cam button suits Small block chevy
AF64-4355	Nylon cam button suits Big block chevy

## CHEVROLET CAM LOCKING PLATE & BOLT KIT



Part No	Finish	Description
AF463-50	Black	Suits small block & big block Chevy Includes grade 8 bolts

## FORD CAM THRUST PLATES



Part No	Finish	Description
AF463-00	Raw steel	Suits 302-351 Cleveland 1045 carbon Steel replacement for production cast iron thrust plate.
AF463-04	Raw steel	Suits 289 - 351 Windsor 1045 carbon Steel replacement for production cast iron thrust plate.



## BILLET TIMING POINTERS

### Suits billet/stock style timing covers

Aeroflow's timing pointers are adjustable up to 4 degrees and are made from 6061-T6 billet aluminium. Mounting hardware is included and they are available in bright anodized blue, black, silver and red.

**NOTE: NOT compatible with Scat balancers.**

Application	Blue	Black	Silver	Red	Chrome
SBF 10 O'clock	AF64-2079	AF64-2079BLK	AF64-2079S	AF64-2079R	AF64-2079C
SBF 11 O'clock	AF64-2046	AF64-2046BLK	AF64-2046S	AF64-2046R	AF64-2046C
SBC 6-1/4"	AF64-2052	AF64-2052BLK	AF64-2052S	AF64-2052R	AF64-2052C
SBC 6-3/8"	AF64-2050	AF64-2050BLK	AF64-2050S	AF64-2050R	AF64-2050C
SBC 7"	AF64-2049	AF64-2049BLK	AF64-2049S	AF64-2049R	AF64-2049C
SBC 7-1/4"	AF64-2047	AF64-2047BLK	AF64-2047S	AF64-2047R	AF64-2047C
SBC 8"	AF64-2053	AF64-2053BLK	AF64-2053S	AF64-2053R	AF64-2053C
BBC 6-1/4"	AF64-2051	AF64-2051BLK	AF64-2051S	AF64-2051R	AF64-2051C
BBC 7-1/4"	AF64-2048	AF64-2048BLK	AF64-2048S	AF64-2048R	AF64-2048C
BBC 8"	AF64-2099	AF64-2099BLK	AF64-2099S	AF64-2099R	AF64-2099C



## BILLET FUEL PUMP BLOCK OFF PLATES

Aeroflow's fuel pump block-off plates are used to seal the opening in the engine block whenever a mechanical fuel pump is not used. Each plate includes stainless steel bolts.

Blue	Red	Black	Silver	Chrome
<b>302 - 351 CLEVELAND</b>				
AF64-2020	AF64-2020R	AF64-2020BLK	AF64-2020S	AF64-2020C
<b>BB CHEVY, CHRYSLER SB &amp; BB, FORD SB WINDSOR</b>				
AF64-2027	AF64-2027R	AF64-2027BLK	AF64-2027S	AF64-2027C
<b>SB CHEVY</b>				
AF64-2028	AF64-2028R	AF64-2028BLK	AF64-2028S	AF64-2028C
<b>HOLDEN (GM Australia) V8</b>				
AF64-2029	AF64-2029R	AF64-2029BLK	AF64-2029S	AF64-2029C

## STEEL TIMING POINTER

Aeroflow timing indicator tabs suit standard and Aeroflow stamped steel timing covers.

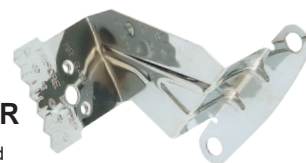

Part No	Colour	Description
AF1827-2001	Chrome	Suits small block Chevy
AF1828-2001	Black	Suits small block Chevy



## BILLET TIMING POINTER

To Suit 302 - 351 Cleveland

Blue	Red	Black	Silver
AF64-2040	AF64-2040R	AF64-2040BLK	AF64-2040S



## ENGINE DIPSTICKS

AeroFlow's Flexible Engine Dipsticks are 308 stainless steel braided covering over a hard-wearing high quality PTFE liner. The handle and ends are made from 6061-T6 then hand polished and chrome plated. A double O-ring seal keeps dipstick secured in tube and prevents crankcase gasses from escaping. These not only look great but the flexible inner dipstick is marked to give accurate oil level readings.

Chrome	Black	Description
AF64-2105	AF64-2105BLK	Holden (GM Australia) V8 253-308
AF64-2109	AF64-2109BLK	SBC, late model, drivers side.
AF64-2110	AF64-2110BLK	SBC, early model, passengers side.
AF64-2111	AF64-2111BLK	LS Series Chevy (block mount)
AF64-2112	AF64-2112BLK	Ford 302 - 351C



NOTE: Includes  
1/2" square drive

## CHEV HARMONIC BALANCER BOLT

AeroFlow's heavy-duty high strength Chev Balancer bolt kit is the best way to bolt on your balancer. This kit has a perfectly flat thick washer to spread the fastening load over a greater surface area. It also features a bolt that can accept a standard 1/2" drive ratchet or breaker bar to rotate the crank assembly.

Part No	Colour	Description
AF37-0010	Black	SBC Balancer Retaining Bolt



## FORD WINDSOR 289 / 351 SANDWICH PLATE

Starter block (sandwich) plate for 289-351 engines with automatic transmission. Will suit 157 or 164 teeth, this plate will ensure the correct torque convertor back spacing & alignment of your flexplate.

Part No	Material	Description
AF72-2120	Steel	Suits 289-351 Windsor Suit 157 & 164 tooth drive plate

## BILLET DISTRIBUTOR HOLD DOWN CLAMP

AeroFlow's distributor hold down brackets prevent your V8 distributor from twisting at high RPM.

Blue	Red	Black	Silver	Chrome
<b>SBC / BB CHEVY</b>				
AF64-2032	AF64-2032R	AF64-2032BLK	AF64-2032S	AF64-2032C
<b>SB FORD WINDSOR &amp; CLEVELAND (Small)</b>				
AF64-2035	AF64-2035R	AF64-2035BLK	AF64-2035S	AF64-2035C
<b>SB FORD WINDSOR &amp; CLEVELAND (Large)</b>				
AF64-2093	AF64-2093R	AF64-2093BLK	AF64-2093S	AF64-2093C
<b>HOLDEN (GM Australia) V8</b>				
AF64-2038	AF64-2038R	AF64-2038BLK	AF64-2038S	AF64-2038C





## ALUMINIUM CYLINDER HEADS

The Aeroflow Series of Aluminium Cylinder Heads are taking affordable performance street and strip cylinder heads to the next level. These heads utilise ultra-smooth A356-T6 aluminium castings, new as-cast runner and chamber designs produce excellent flow numbers. This combined with a 5-angle competition valve job, diamond-honed bronze guides, hand bowl blending and professional assembly help to outperform some of the best brands in the business. Complete assemblies include valves, valve springs, retainers & locks, guide plates and 7/16" rocker studs (Big Block Chrysler heads - part no. AF95-2440 - do not include guide plates or rocker studs). Chev and Ford heads also available in bare configurations.



## CHEVY SMALL BLOCK ALUMINIUM CYLINDER HEADS

Aeroflow's Small block Chevy cylinder heads are designed for entry-level street performance engines and ideal for operating in the idle to 6500 rpm range. Made from A356 aluminium castings. These complete heads include larger-than-stock 1.43" (36.3mm) diameter valve spring with damper to handle up to 0.575" (14.61mm) maximum valve lift. Recommended spark plugs are 14mm x 3/4" reach with flat gasket seat.

### Head Specs:

Chamber volume: 64cc Chamber  
Valve spring diameter: 1.430" (36.3mm) Single spring with damper  
Spring installed height: 1.85" @ 100lbs Spark plug style: Straight  
Rocker stud diameter: 7/16" Exhaust valve size: 1.60"  
Pushrod diameter: 5/16" (width of slot in guide plate)  
Maximum valve lift: 0.575" (14.61mm)@300lbs  
Intake port volume: 180cc or 200cc Intake valve size: 2.02"

### Flow Chart cfm@H<sub>2</sub>O

	.100"	.200"	.300"	.400"	.500"	.600"
2.020 Intake	61.7	123.7	177.7	223.4	251.1	254
1.600 Exhaust	44.8	92.8	135.3	151.6	158.9	161.9

Part No	Description
AF95-0327	Bare 180cc small block chevy alloy heads (pair)
AF95-0350	Bare 200cc small block chevy alloy heads (pair)
AF95-2327	Complete 180cc small block chevy alloy heads (pair)
AF95-2350	Complete 200cc small block chevy alloy heads (pair)



## CHEVY BIG BLOCK ALUMINIUM CYLINDER HEADS

Aeroflow's big block Chevy cylinder heads are designed for entry-level street performance engines and ideal for operating in the idle to 6750 rpm range. Made from A356 aluminium castings. These complete heads include larger-than-stock 1.625" (41mm) diameter valve spring with damper to handle up to 0.850" (21.5mm) maximum valve lift. Recommended spark plugs are 14mm x 3/4" reach with flat gasket seat.

### Head Specs:

Chamber volume: 121cc Chamber  
Valve spring diameter: 1.625" (41mm) Single spring with damper  
Spring installed height: 2.08" @ 100lbs Spark plug style: Straight  
Rocker stud diameter: 7/16" Exhaust valve size: 1.88"  
Pushrod diameter: 3/8" (width of slot in guide plate)  
Maximum valve lift: 275lbs on seat, .850 Maximum Lift, Max RPM 7400-7600  
Intake port volume: 315cc Intake valve size: 2.25"

### Flow Chart cfm@H<sub>2</sub>O

	.200"	.300"	.400"	.500"	.600"	.700"	.800"
2.25 Intake	167	246	311	351	380	385	385
1.88 Exhaust	142	183	236	270	294	310	313

Part No	Description
AF95-0427	Bare 315cc big block chevy alloy heads (pair)
AF95-2427	Complete 315cc big block chevy alloy heads (pair)

## FORD ALUMINIUM CYLINDER HEADS

Aeroflow's Small block Ford Windsor cylinder heads are designed for entry-level street performance engines and ideal for operating in the idle to 6500 rpm range. Made from A356 aluminium castings. These complete heads include larger-than-stock 1.46" (37 mm) diameter valve spring with damper to handle up to 0.575" (14.61mm) maximum valve lift. Recommended spark plugs are 14mm x 3/4" reach with flat gasket seat.

### Head Specs:

Chamber volume: 60cc Chamber  
Valve spring diameter: 1.460" (37mm) Single spring with damper  
Spring installed height: 1.73" @ 145lbs  
Spark plug style: Angled  
Rocker stud diameter: 7/16"  
Pushrod diameter: 5/16" (width of slot in guide plate)  
Maximum valve lift: 0.575" (14.61mm)@315lbs  
Intake port volume: 173cc  
Intake valve size: 2.02"  
Exhaust valve size: 1.60"

### Flow Chart cfm@H<sub>2</sub>O

	.100"	.200"	.300"	.400"	.500"	.600"
2.020 Intake	73	129	184	219	246	256
1.600 Exhaust	58	105	142	164	171	174

Part No	Description
AF95-0302	Bare 173cc SB ford windsor alloy heads (pair)
AF95-2302	Complete 173cc SB ford windsor alloy heads (pair)



## FORD FE 390-428 BARE ALUMINIUM CYLINDER HEADS

The Aeroflow Ford FE Aluminium Cylinder Heads are taking affordable performance street and strip cylinder heads to the next level. These heads utilise ultra-smooth A356-T6 aluminium castings, new as-cast runner and chamber designs produce CNC flow numbers. These Ford FE heads have 170cc intake runners, combined with diamond-honed bronze guides and hand bowl blending to outperform some of the best brands in the business.

### Head Specifications:

Engine: Ford FE 390-428 Combustion Chamber Volume: 72cc  
Exhaust Runner Volume: 125cc Intake Runner Volume: 170cc  
Spark Plug Style: Angle Intake Valve Diameter: 2.09"  
Exhaust Valve Diameter: 1.66" Suits Diameter of Outer Spring: 1.550"  
Valve Guide Material: Manganese Bronze

### Flow Chart cfm@H<sub>2</sub>O

	.100"	.200"	.300"	.400"	.500"	.600"
2.09 Intake	88	153	195	233	265	270
1.66 Exhaust	64	113	148	171	183	200

Part No	Description
AF95-0390	Bare 170cc FE ford alloy heads (pair)

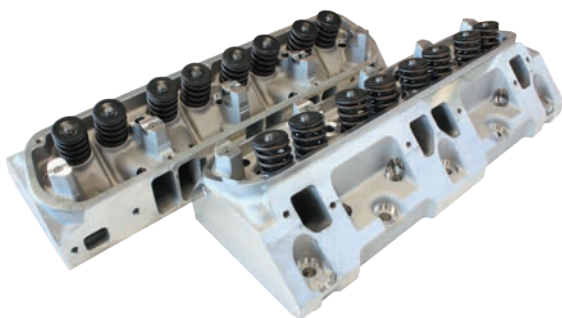

## CHRYSLER SMALL BLOCK ALUMINIUM CYLINDER HEADS

Aeroflow's small block Chrysler cylinder heads are designed for entry-level street performance engines and ideal for operating in the idle to 6500 rpm range. Made from A356 aluminium castings. These complete heads include larger-than-stock 1.55" (39.4 mm) diameter valve spring with damper to handle up to 0.580" (14.75mm) maximum valve lift. Recommended spark plugs are 14mm x 3/4" reach with flat gasket seat.

### Head Specs:

Chamber volume: 65cc Chamber  
 Valve spring diameter: 1.55" (39.4mm) Single spring with damper  
 Spring installed height: 1.8" @ 120lbs  
 Spark plug style: Straight  
 Pushrod diameter: 3/8"  
 Maximum valve lift: 0.580" (14.75mm)@320lbs  
 Intake port volume: 176cc  
 Intake valve size: 2.02"  
 Exhaust valve size: 1.60"

### Flow Chart cfm@H<sub>2</sub>O

	.100"	.200"	.300"	.400"	.500"	.600"
2.02 Intake	69	129	188	232	249	251
1.60 Exhaust	64	108	142	171	183	190

Part No	Description
AF95-0318	Bare 176cc small block chrysler alloy heads (pair)
AF95-2318	Complete 176cc small block chrysler alloy heads (pair)

## CHRYSLER BIG BLOCK ALUMINIUM CYLINDER HEADS

Aeroflow's Big block Chrysler cylinder heads are designed for entry-level street performance engines and ideal for operating in the idle to 6500 rpm range.

Made from A356 aluminium castings. These complete heads include larger-than-stock 1.55" (39.4 mm) diameter valve spring with damper to handle up to 0.600" (15.24mm) maximum valve lift.

Recommended spark plugs are 14mm x 3/4" reach with flat gasket seat.



### Head Specs:

Chamber volume: 84cc Chamber  
 Valve spring diameter: 1.55" (39.4mm) Single spring with damper  
 Spring installed height: 1.73" @ 140lbs  
 Spark plug style: Straight  
 Pushrod diameter: 3/8"  
 Maximum valve lift: 0.600" (15.24mm)@310lbs  
 Intake port volume: 210cc  
 Intake valve size: 2.14"  
 Exhaust valve size: 1.81"

### Flow Chart cfm@H<sub>2</sub>O

	.100"	.200"	.300"	.400"	.500"	.600"
2.14 Intake	80	144	209	257	279	294
1.81 Exhaust	72	126	161	189	206	219

Part No	Description
AF95-2440	Complete 210cc big block chrysler alloy heads (pair)

## VALVE TRAIN COMPONENTS TO SUIT AEROFLOW HEADS



## COMPONENTS TO SUIT CHEVY SMALL BLOCK CYLINDER HEADS

Part No	Description
AF59-3501	1 x intake valve 2.020" 180cc and 200cc
AF59-3502	1x exhaust valve 1.60" 180cc and 200cc
AF59-3503	1 x valve spring with damper
AF59-3504	1 x retain retainers suit 180cc & 200cc
AF59-3505	1 x set of valve locks / keepers
AF59-3506	1 x set rocker stud set suit 180,200cc
AF59-3507	1 x set Guide plates suit 180,200cc

## COMPONENTS TO SUIT CHEVY BIG BLOCK CYLINDER HEADS

Part No	Description
AF59-4271	1 x intake valve 2.250"
AF59-4272	1 x exhaust valve 1.880"
AF59-4273	1 x valve spring with damper
AF59-4274	1 x retainer single
AF59-4275	1 x set of valve locks / keepers
AF59-4276	1 x set rocker stud set suit
AF59-4277	1 x set Guide plates suit

## COMPONENTS TO SUIT FORD SMALL BLOCK CYLINDER HEADS

	Description
AF59-3021	1 x intake valve 2.020"
AF59-3022	1x exhaust valve 1.60"
AF59-3023	1 x valve spring with damper
AF59-3024	1 x retain retainers
AF59-3025	1 x set of valve locks / keepers
AF59-3026	1 x set rocker stud set
AF59-3027	1 x set Guide plates

## COMPONENTS TO SUIT 318 - 360 CHRYSLER CYLINDER HEADS

Part No	Description
AF59-3181	1 x intake valve 2.020"
AF59-3182	1 x exhaust valve 1.60"
AF59-3183	1 x valve spring with damper
AF59-3184	1 x retain retainers
AF59-3185	1 x set of valve locks / keepers

## COMPONENTS TO SUIT 440 CHRYSLER CYLINDER HEADS

Part No	Description
AF59-4401	1 x intake valve 2.14"
AF59-4402	1x exhaust valve 1.81"
AF59-4403	1 x valve spring with damper
AF59-4404	1 x retain retainers suit
AF59-4405	1 x set of valve locks / keepers
AF59-4406	1 x set rocker stud set



## STAMPED STEEL ROCKER COVERS

Designed for function and fashioned for great looks, Aeroflow's Stamped Valve Covers have stock-style breather baffles that prevent oil passage to the PVC valve. Available in two great finishes; chrome plated and black electrolysis. Available with and without logo. Also comes with one 3/4" ID and one 1" ID rubber grommets.

**NOTE:** Aeroflow breathers see page 93,94 & 95



### With Stamped Aeroflow Logo



#### Small Block Chevy Early

AF1821-5000	Chrome
AF1822-5000	Black



#### Ford 302 / 351 Cleveland

AF1821-5001	Chrome
AF1822-5001	Black



#### Ford 289 / 351 Windsor

AF1821-5002	Chrome
AF1822-5002	Black



#### Holden (GM Australia) V8 early

AF1821-5004	Chrome
AF1822-5004	Black



#### Chrysler S/B

AF1821-5006	Chrome
AF1822-5006	Black

### Plain ( No Logo )



#### Small Block Chevy Early

AF1821-5050	Chrome
AF1822-5050	Black



#### Ford 302 / 351 Cleveland

AF1821-5051	Chrome
AF1822-5051	Black



## VALVE COVERS



**Ford 289 / 351 Windsor**

AF1821-5052	Chrome
AF1822-5052	Black



**Holden (GM Australia) V8 early**

AF1821-5054	Chrome
AF1822-5054	Black



**Chrysler S/B**

AF1821-5056	Chrome
AF1822-5056	Black



AF1859-1000

AF1859-1001

**Valve Cover Grommet 1pc Suit Steel Covers**

AF1859-1000	1"ID to suit 1-1/4" hole
AF1859-1001	3/4"ID to suit 1-1/4" hole

## FABRICATED ROCKER COVERS

Aeroflow's Fabricated Rocker Covers are made completely from exceptional quality aluminium and are lightweight. They have a one-piece billet rail CNC machined from 6061-T6 aluminium to guarantee a precision flat surface for superior sealing. They come in either polished or black anodised finished. The covers come standard with a female -8 ORB (some are available with -12) for breather applications and a threaded o-ringed billet oil filler cap. All covers are tall enough to clear 99% of rocker combinations.



**Small Block Chevy**

AF77-5000	Polished	SBC Chevy early -8 breather ports
AF77-5000BLK	Black	SBC Chevy early -8 breather ports
AF77-5000-12	Polished	SBC Chevy early -12 breather ports
AF77-5000BLK-12	Black	SBC Chevy early -12 breather ports



**Chevy LS Series (no coil mounts)**

AF77-5003	Polished
AF77-5003BLK	Black



**Ford**

AF77-5001	Polished	Ford 302 / 351 Cleveland -8 breather ports
AF77-5001BLK	Black	Ford 302 / 351 Cleveland -8 breather ports
AF77-5001-12	Polished	Ford 302 / 351 Cleveland -12 breather ports
AF77-5001BLK-12	Black	Ford 302 / 351 Cleveland -12 breather ports



**Ford 289 / 351 Windsor**

AF77-5002	Polished
AF77-5002BLK	Black



**Holden V8 early**

AF77-5004	Polished
AF77-5004BLK	Black



**Holden V8 VN-VT**

AF77-5005	Polished
AF77-5005BLK	Black

**Replacement oil filler cap**

AF59-5000	Polished
AF59-5000BLK	Black



AF926-22-16S

AF920-12-16S

## Breather Adapters

Fabricated covers have an ORB port in the end of the covers for adapting breather hoses to catch cans. To run a filter in the top of the covers in a traditional style you can simply remove the filler cap and screw in a Aeroflow breather adapter. This will allow you to either use a push on or screw on breather.

ORB to AN	Black	Silver
<b>SCREW ON</b>		
-16 to -10	AF920-10-16BLK	AF920-10-16S
-16 to -12	AF920-12-16BLK	AF920-12-16S
<b>PUSH ON</b>		
-16 to 1-3/8"	AF926-22-16BLK	AF926-22-16S

Suits standard GM coils ONLY

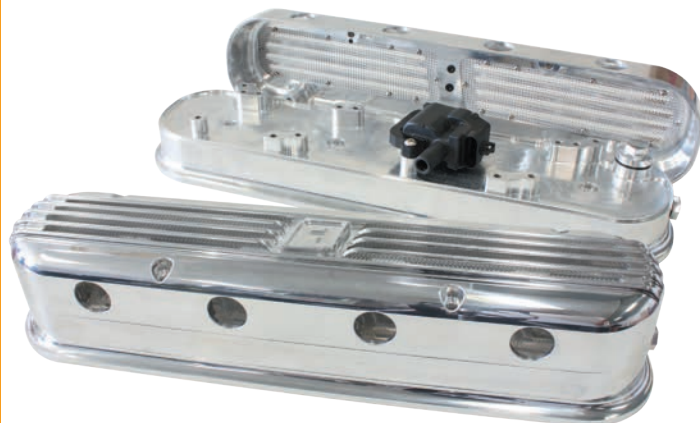

### BILLET LS SERIES RETRO COVERS

These AeroFlow billet valve covers are machined from a solid block of 6061-T6 aluminium and then hand polished for an amazing finish. They feature super flat gasket rails that ensure no leaks and offer a superior seal for supreme vacuum retention. These covers fit LS2 or LS3 OEM style coils. Included in the covers is a female -6 ORB for custom plumbing options. Make a statement at your next car show with these awesome covers!

Part No	Colour	Description
AF64-4110	Polished	LS Series billet rocker covers
AF64-4110S	Silver	LS Series billet rocker covers
AF64-4110BLK	Black	LS Series billet rocker covers



### FORD ROCKER COVER BOLTS

Part No	Colour	Description
AF37-0005	Chrome	Suits 302-351 Cleveland Ford Motorsport Covers (Cap Screw)



### GILMER BELTS

AeroFlow Gilmer belts are designed with extra nylon webbing making them thicker for superior performance and durability.

Part No	Description
AF65-1000	345L150 34.5" (876mm) x 1.5" (38.1mm)
AF65-1001	367L150 36.7" (932mm) x 1.5" (38.1mm)
AF65-1002	390L150 39" (991mm) x 1.5" (38.1mm)
AF65-1003	405L150 40.5" (1029mm) x 1.5" (38.1mm)
AF65-1004	420L150 42" (1057mm) x 1.5" (38.1mm)
AF65-1006	435L150 43.5" (1105mm) x 1.5" (38.1mm)
AF65-1005	450L150 45" (1143mm) x 1.5" (38.1mm)



### GILMER DRIVE KITS

AeroFlow's Industry first 100% complete billet 6061-T6 aluminium Gilmer drive. Hard anodised for case hardness for maximum life of your Gilmer teeth which prevents slippage and torn belts. Complete with chrome allen key bolts.

Part No	Colour	Description
AF64-3000	Silver	SB/BB Chevy short water pump
AF64-3000BLK	Black	SB/BB Chevy short water pump
AF64-3001	Silver	SB/BB Chevy long water pump with V-groove for P/S or A/C
AF64-3001BLK	Black	SB/BB Chevy long water pump with V-groove for P/S or A/C
AF64-3002	Silver	289-351W, 302-351C 3 & 4 bolt pattern with V-groove
AF64-3002BLK	Black	289-351W, 302-351C 3 & 4 bolt pattern with V-groove
<b>Holden (GM Australia)</b>		
AF64-3003	Silver	253-308 Holden V8 with late style pump
AF64-3003BLK	Black	253-308 Holden V8 with late style pump
Note: Use with AF64-3005 for early pump		
AF64-3006	Silver	304 EFI Holden V8 with P/Steer pump spacers
AF64-3006BLK	Black	304 EFI Holden V8 with P/Steer pump spacers

**NOTE: Belts sold separately**

### GILMER DRIVE PULLEYS (SINGLES)

AeroFlow offers replacement Gilmer drive pulleys individually.

Part No	Colour	Description
AF59-3000A	Silver	Alternator pulley suits all kits
AF59-3000ABLK	Black	Alternator pulley suits all kits
AF59-3000C	Silver	SB/BB Chevy short water pump, crank pulley
AF59-3000CBLK	Black	SB/BB Chevy short water pump, crank pulley
AF59-3000W	Silver	SB/BB Chevy short & long water pump pulley
AF59-3000WBLK	Black	SB/BB Chevy short & long water pump pulley
AF59-3001C	Silver	SB/BB Chevy long water pump, crank pulley with V-groove for P/S or A/C
AF59-3001CBLK	Black	SB/BB Chevy long water pump, crank pulley with V-groove for P/S or A/C
AF59-3002C	Silver	289-351W, 302-351C 3 & 4 bolt pattern crank pulley with V-groove
AF59-3002CBLK	Black	289-351W, 302-351C 3 & 4 bolt pattern crank pulley with V-groove
AF59-3002W	Silver	289-351W, 302-351C water pump pulley
AF59-3002WBLK	Black	289-351W, 302-351C water pump pulley
<b>Holden (GM Australia)</b>		
AF59-3003C	Silver	253-308 Holden V8 crank pulley
AF59-3003CBLK	Black	253-308 Holden V8 crank pulley
AF59-3003W	Silver	253-308 Holden V8 water pump pulley
AF59-3003WBLK	Black	253-308 Holden V8 water pump pulley

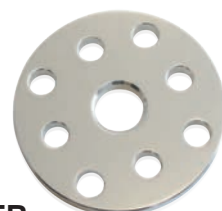

### GILMER PULLEY SPACER

Part No	Description
AF64-3005	universal shim for water pump pulley, 6mm (1/4") thick. 5/8 centre hole. Fits Chev, Ford & Holden. Required for Red style pump on Holden V8.



## HOLDEN GILMER V-GROOVE ADAPTER

Aeroflow's Holden (GM Australia) Gilmer power steer V-groove adapter allows you to adapt and run a v-belt accessory such as power steering or air-conditioning with your Aeroflow Holden Gilmer Drive.  
Note:-Accessory drive mounting brackets may need to be modified to obtain correct v-belt alignment.

Part No	Description
AF64-3010	Silver Holden Gilmer power steer V-groove adapter
AF64-3010BLK	Black Holden Gilmer power steer V-groove adapter



## UNIVERSAL BILLET FAN SPACER KIT

Fits Holden, Ford and Chev  
5/16"-24 bolts and reducer bushing for 5/8" or 3/4" water pump shaft.

Part No	Description
AF64-3040	1" Billet spacer kit
AF64-3041	2" Billet spacer kit



## BILLET V PULLEYS

Part No	Colour	Description
<b>S/B FORD</b>		
AF64-2023	Chrome	<b>CLEVELAND</b> Billet Water Pump Pulley 302-351C Ford
AF64-2023BLK	Black	Billet Water Pump Pulley 302-351C Ford
AF64-2024	Chrome	Billet Crank Pulley, Single Groove 302-351C Ford 4 Bolt Damper
AF64-2024BLK	Black	Billet Crank Pulley, Single Groove 302-351C Ford 4 Bolt Damper
<b>HOLDEN (GM Australia)</b>		
AF64-4022	Chrome	Billet Water Pump Pulley, Single V V8 with small bearing water pump
AF64-4022BLK	Black	Billet Water Pump Pulley, Single V V8 with small bearing water pump
AF64-4024	Chrome	Billet Water Pump, Single Groove V8 with Large (Jumbo) bearing water pump
AF64-4024BLK	Black	Billet Water Pump, Single Groove V8 with Large (Jumbo) bearing water pump
AF64-4023	Chrome	Billet Crank Pulley, Single Groove Suits V8 Holden
AF64-4023BLK	Black	Billet Crank Pulley, Single Groove Suits V8 Holden



## LS SERIES BILLET POWER STEERING BRACKETS

Suits VT-VZ belt line, late model small pump.

Part No	Colour	Description
<b>LS SERIES CHEVY</b>		
AF64-4026	Polished	Left hand side standard position
AF64-4026BLK	Black	Left hand side standard position



## LS BILLET DRIVE BELT TENSIONER

Chev LS Billet Belt Drive tensioner complete with billet pulley and nose cover allows for a manual adjustment for accurate belt tension complete with all mounting hardware. Suits VT-VZ belt line.

Part No	Colour	Description
AF64-4031	Polished	Manual LS belt tensioner
AF64-4031BLK	Black	Manual LS belt tensioner
AF59-4031	Polished	Replacement pulley, nose cover & bolts
AF59-4031BLK	Black	Replacement pulley, nose cover & bolts



### BILLET ALTERNATOR FAN & PULLEY

Part No	Colour	Description
AF64-4300	Polished	Billet Alternator Fan & Pulley
AF64-4300BLK	Black	Billet Alternator Fan & Pulley



### CHROME ALTERNATOR BRACKETS

Part No	Colour	Description
<b>S/B CHEVY</b>		
AF64-4010	Chrome	Low mount to suit long water pump
AF64-4015	Chrome	Low mount to suit short water pump
<b>B/B CHEVY</b>		
AF64-4016	Chrome	Low mount to suit long water pump
AF64-4017	Chrome	Low mount to suit short water pump

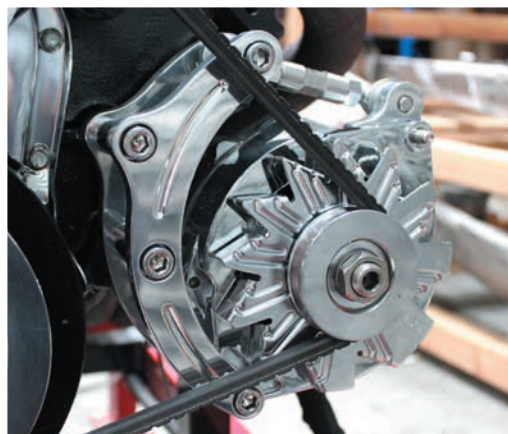

AF64-4003 B/B Chevy

### BILLET ALTERNATOR BRACKETS

Part No	Colour	Description
<b>LS SERIES CHEVY</b> suits VT-VZ & 04-06 GTO belt line		
AF64-4027	Polished	Left hand side standard position
AF64-4027BLK	Black	Left hand side standard position
<b>S/B CHEVY</b>		
AF64-4002	Polished	Mid mount right hand side to suit long water pump
AF64-4002BLK	Black	Mid mount right hand side to suit long water pump
AF64-4004	Polished	Low mount left hand side to suit Short water pump
AF64-4004BLK	Black	Low mount left hand side to suit Short water pump
<b>B/B CHEVY</b>		
AF64-4003	Polished	Low mount left hand side to suit Short water pump
AF64-4003BLK	Black	Low mount left hand side to suit Short water pump
<b>S/B FORD</b>		
AF64-4006	Polished	<b>WINDSOR</b> (All Mount on Right hand side) 289-302 Std mount, right hand side lower radiator water pump hose
AF64-4006BLK	Black	289-302 Std mount right hand side lower radiator water pump hose
AF64-4007	Polished	289-302 Std mount, left hand side lower radiator water pump hose
AF64-4007BLK	Black	289-302 Std mount left hand side lower radiator water pump hose
AF64-4005	Polished	351W Std mount, left hand side lower radiator water pump hose
AF64-4005BLK	Black	351W Std mount, left hand side lower radiator water pump hose
AF64-4008	Polished	351W Std mount, right hand side lower radiator water pump hose
AF64-4008BLK	Black	351W Std mount, right hand side lower radiator water pump hose
<b>S/B FORD</b>		
AF64-4000	Polished	<b>CLEVELAND</b> 351C Mid mount right hand side
AF64-4000BLK	Black	351C Mid mount right hand side
<b>HOLDEN (GM Australia) V8</b>		
AF64-4033	Polished	Mid mount right hand side, pre EFI
AF64-4033BLK	Black	Mid mount right hand side, pre EFI
AF64-4025	Polished	Mid mount left hand side. All
AF64-4025BLK	Black	Mid mount left hand side. All
<b>HOLDEN (GM Australia) LH - LX - UC TORANA</b>		
AF64-4035	Polished	Right hand side Low Mount
AF64-4035BLK	Black	Right hand side Low Mount
<b>NISSAN RB</b>		
AF64-4028	Polished	Alternator bracket
AF64-4028BLK	Black	Alternator bracket



AF64-4025 Holden V8 Note: Will not suit Torana.

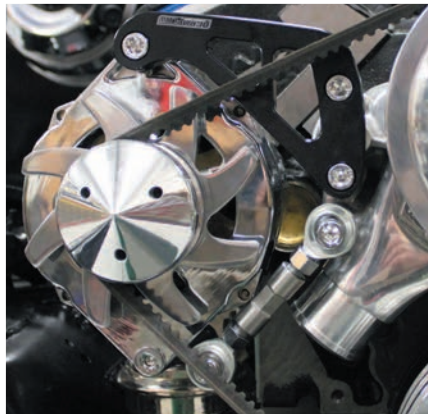

AF64-4002 S/B Chevy



AF64-4028

AF64-4028BLK



AF64-4027BLK

AF64-4027



### HEIM-JOINT ADJUSTABLE TENSIONER

AeroFlow now offer universal stainless steel adjusting rods. The adjusting rods feature 3/8" eyelet rod ends for use with 3/8" diameter bolts or smaller when used with a shoulder bolt and offer 1" of adjustment. These handy adjusting rods are the same as used in our billet alternator, power steer and a/c bracket kits and can be used in many custom applications.

Part No	Description
AF60-4011	90mm / 3.54" and allows 1" / 25mm further adjustment
AF60-4002	98.6mm / 3.88" and allows 1" / 25mm further adjustment
AF60-4000	112.4mm / 4.375" & allows 1" / 25mm further adjustment
AF60-4007	146mm / 5.75" and allows 1" / 25mm further adjustment
AF60-4008	168 / 6.625" and allows 1" / 25mm further adjustment



AF64-4011BLK



AF64-4001BLK



### BILLET POWER STEERING BRACKETS

Part No	Colour	Description
<b>S/B CHEVY</b> AF64-4001	Polished	Suit left hand side mid mount P/S pump with long water pump
AF64-4001BLK	Black	Suit left hand side mid mount P/S pump with long water pump
AF64-4011	Polished	Suit left hand side High mount P/S pump with long water pump
AF64-4011BLK	Black	Suit left hand side High mount P/S pump with long water pump
<b>S/B FORD</b> AF64-4009	Polished	<b>CLEVELAND</b> Suit left hand side mid mount with GM Saginaw P/S pump
AF64-4009BLK	Black	Suit left hand side mid mount with GM Saginaw P/S pump



AF64-4002BLK, AF64-4012BLK &amp; AF64-4011BLK fitted to S/B Chev in 1969 Camaro (Tall engine mounts)



Assembled unit displayed

## BILLET LOW MOUNT A/C BRACKET

Aeroflow has developed an air conditioning compressor bracket that positions the compressor low and snug on passenger side beside the block. Made to suit small block Chevy. These brackets are a custom fit and may suit universal applications in hot rods and muscle cars fitted with small block Chevs dependant on space.  
 (shown fitted in 1969 Camaro). Used with High mount P/S Bracket.

Part No	Colour	Description
<b>S/B CHEVY</b>		
AF64-4012	Polished	Suit Small Block Chevy
AF64-4012BLK	Black	Suit Small Block Chevy

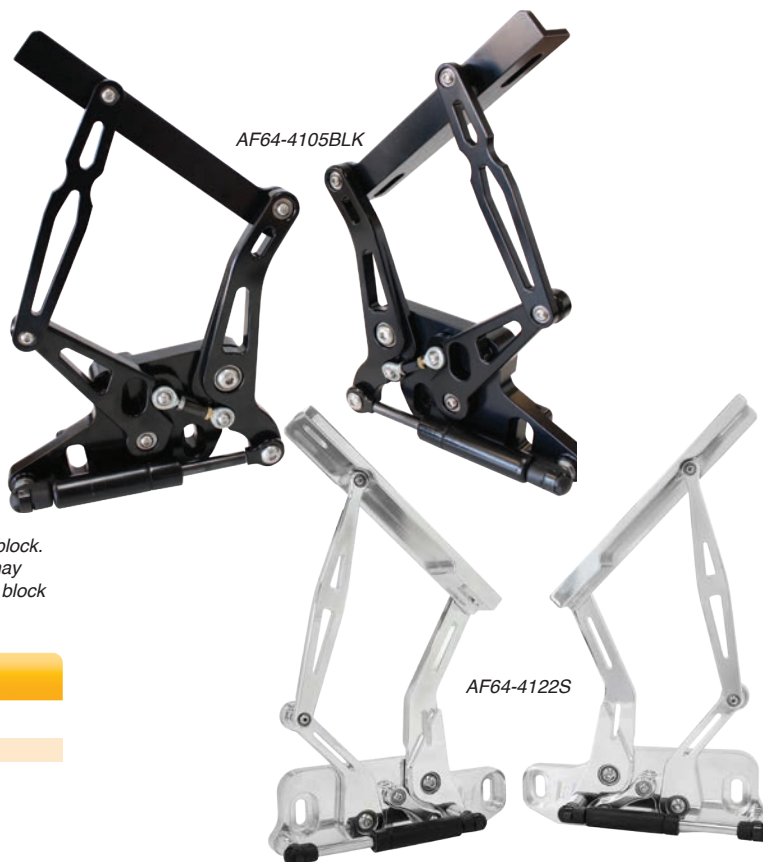

## BILLET BONNET HINGES

Aeroflow Billet bonnet hinges are machined from 6061-T6 aluminium. No modifications are necessary, they simply bolt in place of your OE steel hinges. Aeroflow billet hinges include quality ball bearing joints and mounting bolts. Available in polished alloy, machined silver or shiny black anodised finish.



## BILLET BONNET ADJUSTER

Aeroflow billet bonnet adjusters are perfect to dress up your engine bay! Machined from 6061-T6 aluminium and featured a hardened rubber insert, allows adjustment down to 21mm / 13/16" height. 5/16" UNC thread. Available in polished or shiny black anodised finish.

Part No	Colour	Description
AF64-4101	Polished	21mm / 13/16" height
AF64-4101S	Silver	21mm / 13/16" height
AF64-4101BLK	Black	21mm / 13/16" height

Part No	Colour	Description
<b>Holden (GM Australia)</b>		
AF64-4122	Polished	HQ to WB, LH to UC Holden Bonnet hinge kit
AF64-4122S	Silver	HQ to WB, LH to UC Holden Bonnet hinge kit
AF64-4122BLK	Black	HQ to WB, LH to UC Holden Bonnet hinge kit
AF64-4108	Polished	LC-LJ Torana Bonnet hinge kit
AF64-4108S	Silver	LC-LJ Torana Bonnet hinge kit
AF64-4108BLK	Black	LC-LJ Torana Bonnet hinge kit
AF64-4109	Polished	HK, HT & HG Holden Bonnet hinge kit
AF64-4109S	Silver	HK, HT & HG Holden Bonnet hinge kit
AF64-4109BLK	Black	HK, HT & HG Holden Bonnet hinge kit
<b>Ford (Australia)</b>		
AF64-4105	Polished	*XR to XY Ford Falcon Bonnet hinge kit
AF64-4105S	Silver	*XR to XY Ford Falcon Bonnet hinge kit
AF64-4105BLK	Black	*XR to XY Ford Falcon Bonnet hinge kit
*NOTE: XR to XY Ford Falcon Bonnet hinge kits suit Girling Booster		
AF59-4102	Black	Replacement gas strut for all hinges

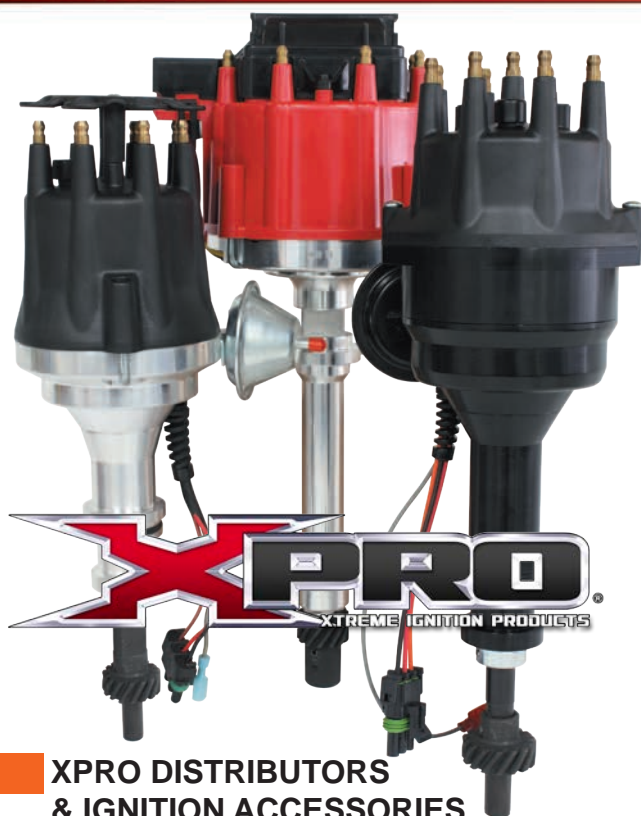

## XPRO DISTRIBUTORS & IGNITION ACCESSORIES

Aeroflow now offer a line of performance Xpro distributors for the most popular V8 engines. The bodies are machined from 6061-T6 billet aluminium and utilise a chromium manganese titanium steel gear. These distributors are ready to run and do NOT require an external ignition box. The internal ignition module features a built in adjustable rev limiter. Aeroflow Xp

ro distributors are easy to install with only 3 wires to connect with weather tight connector and wiring harness included. Simply connect power, coil negative and earth. they also come with a grey output wire that is used to send a tach signal and set your built in rev limiter or trigger your aftermarket EFI system.



## CHEVROLET S/B & B/B XPRO READY TO RUN DISTRIBUTOR

Chevy V8 ready to run XPRO distributors come complete with ignition module and built in adjustable rev limiter. These distributors are ready to use and do not require any external ignition boxes.

Part No	Description	Cap Colour
AF4210-8360BLK	Black anodised body	Black Cap
AF4010-8360BLK	Machined aluminium body	Black Cap
AF4010-8360R	Machined aluminium body	Red Cap

### Service & Replacement Parts

AF4590-84333	Black distributor cap
AF4595-8433	Red distributor cap
AF4590-19970	Ignition Module
AF4590-84661	Magnetic Pickup
AF4590-8467	Rotor button
AF4590-8531	Chevy V8 steel distributor gear
AF4590-88621	Wiring Harness
AF4590-8463	Adjustable vacuum advance canister Silver
AF4590-84633	Adjustable vacuum advance canister Black
AF4590-8468	Vacuum advance lock-out bracket
AF4590-84661	Magnetic pickup assembly
AF4590-8464	Timing advance spring & bush kit



## HOLDEN 253 - 304 - 308 - 355 XPRO READY TO RUN DISTRIBUTOR

Holden V8 ready to run XPRO distributors come complete with ignition module and built in adjustable rev limiter. These distributors are ready to use and do not require any external ignition boxes.

Part No	Description	Cap Colour
AF4210-85891BLK	Black anodised body	Black Cap
AF4010-85891BLK	Machined aluminium body	Black Cap
AF4010-85891R	Machined aluminium body	Red Cap

### Service & Replacement Parts

AF4590-84333	Black distributor cap
AF4595-8433	Red distributor cap
AF4590-19970	Ignition Module
AF4590-84661	Magnetic Pickup
AF4590-8467	Rotor button
AF4590-23102	Holden V8 steel distributor gear
AF4590-88621	Wiring Harness
AF4590-8463	Adjustable vacuum advance canister Silver
AF4590-84633	Adjustable vacuum advance canister Black
AF4590-8468	Vacuum advance lock-out bracket
AF4590-84661	Magnetic pickup assembly
AF4590-8464	Timing advance spring & bush kit

## CHEVROLET S/B & B/B HEI

Chevy V8 HEI distributor complete with coil

Part No	Description	Cap Colour
AF4210-8362BLK	Black anodised body	Black Cap
AF4010-8362BLK	Machined aluminium body	Black Cap
AF4010-8362R	Machined aluminium body	Red Cap

### Service & Replacement Parts

AF4590-8362	Black HEI distributor cap (coil sold seperately)
AF4595-8362	Red HEI distributor cap (coil sold seperately)
AF4590-5596	Ignition Module
AF4590-5525	Black HEI coil
AF4590-84101	Rotor button
AF4590-8531	Chevy V8 steel distributor gear
AF4590-31035	Adjustable vacuum advance canister Silver
AF4590-31335	Adjustable vacuum advance canister Black
AF4590-83621	Magnetic pickup assembly
AF4590-8428	Timing advance spring & bush kit



### FORD 289 - 302 WINDSOR BILLET XPRO READY TO RUN DISTRIBUTOR

Ford Windsor V8 ready to run XPRO distributors come complete with ignition module and built in adjustable rev limiter. These distributors are ready to use and do not require any external ignition boxes.

Part No	Description	Cap Colour
AF4210-8352BLK	Black anodised body	Black Cap
AF4010-8352BLK	Machined aluminium body	Black Cap
AF4010-8352R	Machined aluminium body	Red Cap

#### Service & Replacement Parts

AF4590-84313	Black distributor cap
AF4595-8431	Red distributor cap
AF4590-19970	Ignition Module
AF4590-84661	Magnetic Pickup
AF4590-8467	Rotor button
AF4590-85833	289-302 Windsor V8 steel distributor gear
AF4590-88621	Wiring Harness
AF4590-8463	Adjustable vacuum advance canister Silver
AF4590-84633	Adjustable vacuum advance canister Black
AF4590-8468	Vacuum advance lock-out bracket
AF4590-84661	Magnetic pickup assembly
AF4590-8464	Timing advance spring & bush kit



### FORD 429 - 460, 302 - 351 CLEVELAND XPRO READY TO RUN DISTRIBUTOR

Ford Cleveland V8 ready to use XPRO distributors come complete with ignition module and built in adjustable rev limiter. These distributors are ready to use and do not require any external ignition boxes.

Part No	Description	Cap Colour
AF4210-8350BLK	Black anodised body	Black Cap
AF4010-8350BLK	Machined aluminium body	Black Cap
AF4010-8350R	Machined aluminium body	Red Cap

#### Service & Replacement Parts

AF4590-84313	Black distributor cap
AF4595-8431	Red distributor cap
AF4590-19970	Ignition Module
AF4590-84661	Magnetic Pickup
AF4590-8467	Rotor button
AF4590-85813	Ford 429-460/Cleveland V8 steel distributor gear
AF4590-88621	Wiring Harness
AF4590-8463	Adjustable vacuum advance canister Silver
AF4590-84633	Adjustable vacuum advance canister Black
AF4590-8468	Vacuum advance lock-out bracket
AF4590-84661	Magnetic pickup assembly
AF4590-8464	Timing advance spring & bush kit



### XPRO UNIVERSAL LEAD SETS

Aeroflow's Universal spark plug wire sets come with the spark plug terminal and boots fitted with the other end open. Distributor cap boots and terminals for both late model type (HEI male terminals style) and early style (female terminals) are included so you can cut to the preferred length. The kit is supplied with a mini crimper. It is a 8 cylinder kit supplied with three 32" 812.80 mm, two 48" 1219.20mm, two 50" 1270mm and two 56" 1422mm

Part No	Colour	Description
<b>Universal Plug Wire Kits</b>		
AF4030-31193	Black	Multi-angle, standard & HEI cap ends
AF4530-31199	Red	Multi-angle, standard & HEI cap ends
AF4030-31233	Black	90°, standard & HEI cap ends
AF4530-31239	Red	90°, standard & HEI cap ends
<b>Direct Fit Plug Wire Sets</b>		
AF4030-32813	Black	LS1 early ignition lead set
AF4530-32819	Red	LS1 early ignition lead set
AF4030-32823	Black	LS2 ignition lead set
AF4530-32829	Red	LS2 ignition lead set



### XPRO IGNITION LEADS

- Spiral Wound
- Low Resistance (40-50 ohms per foot)
- High EMI Suppression
- Durable Silicon Sleeve
- Available in Red or Black Outer Cover

COLOUR	1M	5M	10M	100M
BLACK	AF4030-0001	AF4030-0005	AF4030-0010	AF4030-0100
RED	AF4530-0001	AF4530-0005	AF4530-0010	AF4530-0100



AF4030-3321



AF4530-3321



AF49-6000



AF4030-3311



AF4530-3311



AF49-6001



AF4030-3304



AF4530-3304



AF4030-3320



AF4530-3320



AF4030-3301



AF4530-3301

## LEAD SEPARATORS

Keep that jumble of ignition wires under control with AeroFlow's great 8, 9 mm universal lead separators. 2 x 2, 2 x 3 and 4 x 4 hold separators with stainless steel hardware. Can also be used with AF49-6001 anodised black universal separator fitting kit which has 6 brackets with stainless steel hardware.

Part No	Description
AF49-6000	Bakelite lead separator kit ( 4x4, 2x3, 2x2) suits up to 9mm leads
AF49-6001	Aluminium horizontal lead separator mounting kit suits AF49-6000

## XPRO IGNITION LEAD BOOTS

Part No	Description
<b>BLACK Boots</b>	
AF4030-3301	Multi-angle boots and terminals (2 Pack)
AF4030-3320	90° boots & terminals (2 Pack)(male terminal with retainer)
AF4030-3321	90° boots & terminals (2 Pack) (suits female terminals)
AF4030-3311	90° boots & terminals (2 Pack) (suits male terminals)
AF4030-3304	45° LS Chevy coil boots and terminals (2 Pack)
<b>GREY Boots</b>	
AF4530-3301	Multi-angle boots and terminals (2 Pack)
AF4530-3320	90° boots & terminals (2 Pack)(male terminal with retainer)
AF4530-3321	90° boots & terminals (2 Pack) (suits female terminals)
AF4530-3311	90° boots & terminals (2 Pack) (suits male terminals)
AF4530-3304	45° LS Chevy coil boots and terminals (2 Pack)



## LEAD ASSEMBLY TOOL

Part No	Description
AF4030-3053	X-Pro Lead assembly tool for 8mm and 8.5mm wires



## LS SERIES BILLET COIL RELOCATION MOUNTS

AeroFlow have developed a light weight and versatile solution for relocating your LS series style coils. Perfect for conversions or simply running remote coils. Coil mounts can be split to run 2 or 4 coils mounted side by side. Stylish and functional CNC machined from Billet 6061-T6 aluminium.

Part No	Colour	Description	Bolt Spacing
AF64-4032	Chrome	LS1 & LS6 mounts	2-9/16" / 65mm
AF64-4032BLK	Black	LS1 & LS6 mounts	2-9/16" / 65mm
AF64-4034	Chrome	LS2, LS3 & LS7 mounts	2-53/64" / 72mm
AF64-4034BLK	Black	LS2, LS3 & LS7 mounts	2-53/64" / 72mm



### IGNITION COILS

Excellent High performance replacement for import and local vehicles with a canister type oil filled ignition coil. Re-Engineered windings for even faster throttle response and higher RPM power. AeroFlow's Xpro Coil is effective to over 10,000 RPM. Available in male terminal type and female socket types in black or chrome finishes. Mounting options available separately are AF42-1250 (stainless Steel coil mount) or AF64-2900 (polished billet alloy) or AF64-2900BLK (black anodised billet alloy).

#### SPECIFICATIONS:

PRIMARY RESISTANCE	.58ohms
SECONDARY RESISTANCE	.5.8 k ohms
FREQUENCY	236hz
MAXIMIM VOLTAGE	45,000 volts

Part No	Finish	Description
AF4220-8202	Black	Round canister female socket type ignition coil
AF4820-8202	Chrome	Round canister female socket type ignition coil
AF4220-8223	Black	Round canister male terminal type ignition coil
AF4820-8223	Chrome	Round canister male terminal type ignition coil

### STAINLESS COIL MOUNT BRACKET

AeroFlow coil mounting bracket offers easy, universal mounting for standard sized ignition coils that are 2-1/8" (55mm) diameter. The bracket is made from stainless steel then polished and chrome plated.



Part No	Colour	Description	ID
AF42-1250	Chrome	Canister coil mount	2-1/8" / 55mm



### BILLET COIL MOUNT BRACKET

AeroFlow coil mounting bracket offers easy, universal mounting for standard sized ignition coils that are 2-1/8" (55mm) diameter. The bracket is available in polished and shiny black anodised finishes.

Part No	Colour	Description	ID
AF64-2900	Polished	Canister coil mount	2-1/8" / 55mm
AF64-2900BLK	Black	Canister coil mount	2-1/8" / 55mm



### AEROFLOW ALTERNATORS

Performance 1 wire self exciting alternator available from 100 up to 140 amp depending on model.

Part No	Description	Finish
<b>CHEVY</b>		
AF4870-1100	100AMP CHEVY Alternator	Chrome
AF4270-1100	100AMP CHEVY Alternator	Black
AF4870-1120	120AMP CHEVY Alternator	Chrome
AF4270-1120	120AMP CHEVY Alternator	Black
AF4870-1140	140AMP CHEVY Alternator	Chrome
AF4270-1140	140AMP CHEVY Alternator	Black
<b>FORD</b>		
AF4873-1100	100AMP FORD Alternator	Chrome
AF4273-1100	100AMP FORD Alternator	Black
<b>Replacement Parts</b>		
AF4079-1000	Regulator	
AF4079-1001	Rectifier	
AF4079-1002	Brush set	
AF4079-1003	Brush holder assembly	
AF4079-1004	Self exciting diods	



### BILLET BATTERY HOLD DOWN TRAYS

AeroFlow Billet Battery Hold Down trays are available in polished alloy and black anodised finishes. Machined from 6061-T6 aluminium. Our trays suit both Odyssey and Powermaster batteries.

Part No	Colour	Description
AF64-2100	Polished	Suit Odyssey ODPC680 (PC680)
AF64-2100BLK	Black	Suit Odyssey ODPC680 (PC680)
AF64-2101	Polished	Suit Odyssey ODPC925MJT (PC925)
AF64-2101BLK	Black	Suit Odyssey ODPC925MJT (PC925)
AF64-2102	Polished	Suit Odyssey ODPC1200 (PC1200)
AF64-2102BLK	Black	Suit Odyssey ODPC1200 (PC1200)



### ELECTRICAL TERMINAL BULK HEAD

Designed to conduct power or earth through a panel (minimum 4mm thick) or closed area. Through bolt design with nylon stepped washers. Perfect for use in powering intank pumps to original fuel tanks.

Part No	Description
AF49-4051	Through panel terminal or earth (1 per pack)



## BATTERY ISOLATOR SWITCH

These Aeroflow battery disconnect switches are designed to isolate the battery circuit and provide anti-theft and fire protection. They also include a detachable key and weather-resistant cap and are ideal for mobile campers, marine, and farm equipment use. Use the Aeroflow battery disconnect switches to shut off all current to your battery and be safe no matter where your vehicle is.

350 Amps Continuous, 500 Amps Surge.

Part No	Description
AF49-4050	12V battery isolator switch with red key



## ENGINE START SWITCH KIT

Part No	Description
AF49-5555	12V engine start switch comes with red, orange, blue & green button covers.



## S/S NUMBER PLATE BOLTS WITH LIGHT

Part No	Description
AF49-2005	Number plate bolts with built in lights



## HOBB SWITCHES

Aeroflow's hobb switches are a great way to ensure safety of your engine. The 5-7 PSI (AF49-2010) can be used to cut ignition or fuel pump when pressure drops saving you from an expensive rebuild. Aeroflow also offer a vacuum hobb switch (AF49-2011) that can turn a vacuum pump on when pressure drops below 17inHG in a road driven car that has a large camshaft with low vacuum to create a better pedal feel.

Part No	Description
AF49-2010	4 - 7 psi Hobb switch (5 psi Open) 1/8" NPT
AF49-2011	Vacuum pressure switch, closed at 17"HG. 1/8" NPT

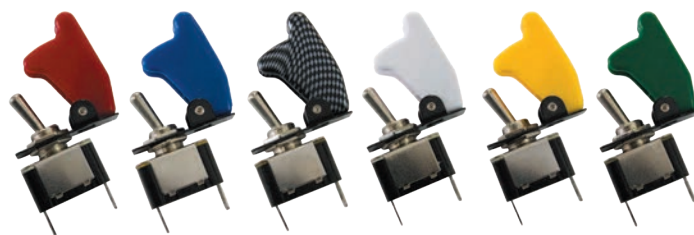

## MISSILE SWITCHES WITH COVER

Aeroflow Rocket switches are available with coloured covers. They will control virtually any accessory you can throw at them from ignitions, boost, fans, lights, winches, NOS systems and more! Easy to use, lift the cover and flick the toggle switch up for the on position and to turn off the switch, simply push the cover down!

Part No	Description	Colour
AF49-5000	On / Off missile switch	Red
AF49-5001	On / Off missile switch	Blue
AF49-5002	On / Off missile switch	Carbon Fibre
AF49-5003	On / Off missile switch	White
AF49-5004	On / Off missile switch	Yellow
AF49-5005	On / Off missile switch	Green

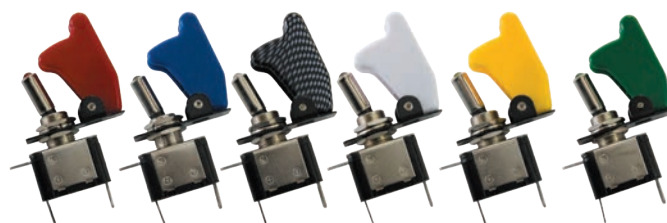

## LED MISSILE SWITCHES WITH COVER

Aeroflow Rocket switches are now available in LED and colour coded covers. They will control virtually any accessory you can throw at them from ignitions, boost, fans, lights, winches, NOS systems and more! These have a true 12V LED switch in the casing which means you do not need to add additional resistors typical with some other LED lighted products. Easy to use, lift the cover and flick the toggle switch up for the on position and to turn off the switch, simply push the cover down!

Part No	Description	Colour
AF49-5050	On / Off missile switch with Red LED	Red
AF49-5010	On / Off missile switch with Blue LED	Blue
AF49-5020	On / Off missile switch with White LED	Carbon Fibre
AF49-5030	On / Off missile switch with White LED	White
AF49-5040	On / Off missile switch with Yellow LED	Yellow
AF49-5055	On / Off missile switch with Green LED	Green

## OIL PRESSURE GAUGE ADAPTER

Aeroflow's oil pressure and gauge adapters allow you to add an electric oil pressure gauge while still retaining the stock warning light or gauge. The adapters are 2-1/2" long and fit in-line between the engine and the stock oil pressure switch and have a 1/8"-27 NPT port on the side to suit all types of aftermarket applications such as Prolite, Turbo etc.



Part No	Description
AFGA-31	Oil Pressure Gauge Adapter 1/8"
AFGA-32	Oil Pressure Gauge Adapter 1/4"
AFGA-33	Oil Pressure Gauge Adapter 1/8" BSPP
AFGA-34	Oil Pressure Gauge Adapter M10 x 1.0
AFGA-35	Oil Pressure Gauge Adapter M14 x 1.5
AFGA-36	Oil Pressure Gauge Adapter M16 x 1.5
AFGA-37	Oil Pressure Gauge Adapter M18 x 1.5



### 1-1/2" LIQUID FILLED PRESSURE GAUGES

Part No	Description
AF30-2000	15 PSI pressure gauge (black face, orange pointer)
AF30-2008	30 PSI pressure gauge (black face, orange pointer)
AF30-2001	100 PSI pressure gauge (black face, orange pointer)
AF30-2002	15 PSI pressure gauge (white face, orange pointer)
AF30-2009	30 PSI pressure gauge (white face, orange pointer)
AF30-2003	100 PSI pressure gauge (white face, orange pointer)

Note: All 1/8" NPT male thread.



### 1-1/2" PRESSURE GAUGES

Part No	Description
AF30-2004	15 PSI pressure gauge (black face, orange pointer)
AF30-2010	30 PSI pressure gauge (black face, orange pointer)
AF30-2005	100 PSI pressure gauge (black face, orange pointer)
AF30-2006	15 PSI pressure gauge (white face, orange pointer)
AF30-2011	30 PSI pressure gauge (white face, orange pointer)
AF30-2007	100 PSI pressure gauge (white face, orange pointer)



### S/S BRAIDED LINE GAUGE KITS

AN	3 ft	4 ft	6 ft
-3	AF30-3003	AF30-3004	AF30-3006
-4	AF30-4003	AF30-4004	AF30-4006

### NYLON TUBING KIT 3.6M / 12ft

1/8" Diameter includes fittings & ferrules, only for mechanical pressure gauges up to 200psi. Not recommended for fuel pressure.



Part No	Description
AF30-3000	Clear line and silver fittings
AF30-3000BLK	Black line and black fittings
AF30-3050	Replacement Olives (5 Pack)



Note: Line is 250 series nylon braided hose.

### BLACK BRAIDED LINE GAUGE KITS

AN	3 ft	4 ft	6 ft
-3	AF30-3003BLK	AF30-3004BLK	AF30-3006BLK
-4	AF30-4003BLK	AF30-4004BLK	AF30-4006BLK

### LS CHEVY OIL PRESSURE ADAPTER



AeroFlows LS series oil pressure gauge adapter has been designed to allow the use of the standard oil pressure switch which is needed for the standard computer and an auxiliary port for use with an aftermarket 1/8" NPT sender.

With the swivel banjo design this adaptor will suit all models with the M16x1.5 thread

Port	Blue	Black	Silver
1/8" NPT	AF166-05-02	AF166-05-02BLK	AF166-05-02S



### RADIATOR HOSE GAUGE ADAPTERS

AeroFlow's new Billet Hose Adapters with 1/8" NPT Auxiliary Port are perfect for mounting gauge senders to monitor radiator temperatures. These are perfect to slip between radiator hoses and enable you to mount a sender effortlessly.

Part No	Colour	Description
AF64-2232	Black	1-1/4" 32mm OD adapter with 1/8" port
AF64-2234	Black	1-11/32" 34mm OD adapter with 1/8" port
AF64-2236	Black	1-27/64" 36mm OD adapter with 1/8" port
AF64-2238	Black	1-1/2" 38mm OD adapter with 1/8" port

### ELECTRIC FAN CONTROLLER



Adjustable electric fan temperature controller also allows you to monitor voltage, oil and water temperatures. Digital LED display.

Part No	Description
AF49-1029	adjustable electric fan controller

Mount Dia  
measuring  
points



## ELECTRIC FANS AND ACCESSORIES

All AeroFlow electric fans come with fitting kit. Draws 10A at 13V  
All fans are curved reversible blade for push or pull applications.

Part No	Description	Mount Dia
AF49-1017	7" (178mm) 800 CFM	8-16/32" (215mm)
AF49-1000	10" (254mm) 850 CFM	11-13/64" (285mm)
AF49-1001	12" (305mm) 1400 CFM	12-13/64" (310mm)
AF49-1002	14" (356mm) 1650 CFM	14-3/8" (365mm)
AF49-1003	16" (406mm) 2000 CFM	16-21/64" (415mm)
AF49-1004	Fan Mount Feet Short	
AF49-1006	Fan Relay With Thermostat On 85°C off at 76°C (3/8"NPT)	
AF49-1007	Quick Fit Nylon Mounting Kit with protective foam pads for easy tool-free installation.	

**NOTE:** - Relay to be used with 30 amp fuse (Fuse not supplied).



Mount Dia  
measuring  
points

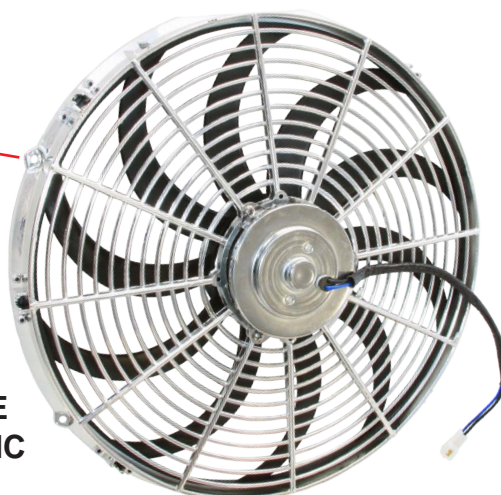

## CHROME ELECTRIC FANS

All AeroFlow electric fans come with fitting kit. Draws 10A at 13V  
All fans are curved reversible blade for push or pull applications.

Part No	Description	Mount Dia
AF49-1027	14" (356mm) 1650 CFM	14-3/8" (365mm)
AF49-1028	16" (406mm) 2000 CFM	16-21/64" (415mm)

**NOTE:** - Relay to be used with 30 amp fuse (Fuse not supplied).



## RADIATOR CAPS

These AeroFlow radiator caps are precision-machined and made from 6061-T6 aluminium. Come in two sizes either large or small standard caps. Large range of colours.

Small cap 1 1/4 (32mm) 16 PSI (1.1 bar)

Large cap 1 5/8 (42mm) 7 PSI (0.5 bar)

Part No	Colour	Description
<b>To Suit 32mm Water neck</b>		
AF64-5032	Blue	Small Cap with Blue Anodised Cover
AF64-5032BLK	Black	Small Cap with Black Anodised Cover
AF64-5032G	Gold	Small Cap with Gold Anodised Cover
AF64-5032P	Polished	Small Cap with Polished Cover
AF64-5032PUR	Purple	Small Cap with Purple Anodised Cover
AF64-5032R	Red	Small Cap with Red Anodised Cover
AF64-5032S	Silver	Small Cap with Silver Anodised Cover

<b>To Suit 42mm Water neck</b>		
AF64-5042	Blue	Large Cap with Blue Anodised Cover
AF64-5042BLK	Black	Large Cap with Black Anodised Cover
AF64-5042G	Gold	Large Cap with Gold Anodised Cover
AF64-5042P	Polished	Large Cap with Polished Cover
AF64-5042PUR	Purple	Large Cap with Purple Anodised Cover
AF64-5042R	Red	Large Cap with Red Anodised Cover
AF64-5042S	Silver	Large Cap with Silver Anodised Cover



## BILLET RADIATOR CAP COVER

This awesome looking billet radiator cap covers your standard cap for a clean show car finish. Comes in two sizes to suit either large or small standard caps. Large range of colours. (Requires modification of standard cap and adhesive).

Colour	Small Cap	Large Cap
Raw	AF463-0032	AF463-0042
Polished	AF463-0032P	AF463-0042P
Blue	AF463-0032B	AF463-0042B
Silver	AF463-0032S	AF463-0042S
Black	AF463-0032BLK	AF463-0042BLK
Gold	AF463-0032G	AF463-0042G
Purple	AF463-0032PUR	AF463-0042PUR
Red	AF463-0032R	AF463-0042R



## ZINC ANODE PLUG

Sacrificial zinc anode insert to control electrolysis in cooling systems.

Part No	Description
AF49-2500	1/4" NPT plug with zinc anode



### RADIATOR HOSE FILLER

Machined from 6061-T6 billet aluminium, AeroFlow radiator hose fillers are designed to be used in the top radiator hose to provide a complete coolant system fill. Machined with 2 x 1/8" NPT ports for water temp or pressure gauges. Available in polished or polished black anodised and made to suit 1-1/2" size radiator hose and accept the AeroFlow large style radiator cap (AF64-5042) sold separately.

Part No	Colour	Description
AF64-4040	Polished.	Suits 1-1/2" hose and 42mm radiator cap
AF64-4040BLK	Black.	Suits 1-1/2" hose and 42mm radiator cap

**Note: AeroFlow radiator caps are available in 6 colours! Blue, Black, Gold, Polished, Purple and Silver!**



AF661-10BLK

### TEMPERATURE PROBE ADAPTERS

Adapts mechanical temperature (5/8" -18 UNF) probe to NPT holes.

Thread	Blue	Black	Silver
3/8" NPT	AF660-06	AF660-06BLK	AF660-06S
1/2" NPT	AF660-08	AF660-08BLK	AF660-08S
-10ORB	AF661-10	AF661-10BLK	AF661-10S



### BILLET RADIATOR FILTER/FILLER

This awesome looking billet radiator filter is designed to be fitted to the top radiator hose to filter and remove any particles before they reach the radiator and lead to clogging. The billet radiator filter is also simple to clean and install. Simply unscrew the cap and remove the filter screen and sludge collector, clean and reassemble. The filter inlet and outlet come in 1.5" dia with -16 ORB female thread inside. Suits AF150-28 hose finishers. (Fittings are not included)

Part No	Description
AF64-2043	Black Inline billet radiator filter
AF64-2043P	Polished Inline billet radiator filter
AF59-2043	Replacement O-Ring and Screen



### RADIATOR HOSE ADAPTERS

Fit most popular electric water pumps and AeroFlow water necks. 1-1/4" -20 thread.

Length	Blue	Black	Silver	Red
<b>Suits 1.5" Radiator Hose</b>				
2.75"	AF64-2080	AF64-2080BLK	AF64-2080S	AF64-2080R
4.5"	AF64-2081	AF64-2081BLK	AF64-2081S	AF64-2081R
<b>Suits 1.75" Radiator Hose</b>				
2.75"	AF64-2082	AF64-2082BLK	AF64-2082S	AF64-2082R
4.5"	AF64-2083	AF64-2083BLK	AF64-2083S	AF64-2083R



### AN WATER NECK ADAPTERS

Suits 360° Swivel AeroFlow water necks

Allows the use of AN hose and fittings for radiator hose applications. Remove barbed fitting and screw in one of these AN adapters. -16 Adapter is 52mm from O-ring to AN, -20 adapter is 54mm from O-ring to AN.

AN	Blue	Black	Silver	Red	Chrome
-16	AF64-2073	AF64-2073BLK	AF64-2073S	AF64-2073R	AF64-2073C
-20	AF64-2074	AF64-2074BLK	AF64-2074S	AF64-2074R	AF64-2074C



### WATER NECK SPACER

AeroFlow's Chev water neck spacer kit is the perfect solution for allowing an extra auxiliary port of coolant, can be used for many applications including plumbing coolant to a turbo charger, extra coolant flow from rear of heads or simply connecting your heater in a conversion! Available in silver or black anodised finishes.

Part No	Colour	Description
AF64-4051	Silver	Spacer with 2 x -8ORB female ports
AF64-4051BLK	Black	Spacer with 2 x -8ORB female ports

## BILLET SWIVEL THERMOSTAT HOUSINGS

### SBC / BB CHEVY

Part No	Finish
AF64-2034	Blue
AF64-2034BLK	Black
AF64-2034S	Silver
AF64-2034R	Red
AF64-2034C	Chrome
AF59-2034	Replacement O-Ring & Bolts



AF64-2034BLK

### 302 - 351 CLEVELAND (NON Swivel)

features an internal -16 ORB

Part No	Finish
AF64-2021	Blue
AF64-2021BLK	Black
AF64-2021S	Silver
AF64-2021R	Red
AF64-2021C	Chrome
AF59-2021	Replacement O-Ring & Bolts



AF64-2021BLK

### 302 - 351 Cleveland (90°)

Part No	Finish
AF64-2039	Blue
AF64-2039BLK	Black
AF64-2039S	Silver
AF64-2039R	Red
AF64-2039C	Chrome
AF59-2039	Replacement O-Ring & Bolts



AF64-2039

### FORD FALCON 6 CYL (EF EL BA BF FG)

Part No	Finish
AF64-4036	Blue
AF64-4036BLK	Black
AF64-4036S	Silver
AF64-4036R	Red
AF64-4036C	Chrome
AF59-4036	Replacement O-Ring & Bolts



AF64-4036C

### SB FORD WINDSOR (NON Swivel)

features an internal -16ORB

Part No	Finish
AF64-2033	Blue
AF64-2033BLK	Black
AF64-2033S	Silver
AF64-2033R	Red
AF64-2033C	Chrome
AF59-2033	Replacement O-Ring & Bolts



AF64-2033R

### BB FORD 429 - 460

Part No	Finish
AF64-4037	Blue
AF64-4037BLK	Black
AF64-4037S	Silver
AF64-4037R	Red
AF64-4037C	Chrome
AF59-4037	Replacement O-Ring & Bolts



AF64-4037BLK

### 308 HOLDEN (GM Australia)

(Heater optional)

Part No	Finish
AF64-2091	Blue
AF64-2091BLK	Black
AF64-2091S	Silver
AF64-2091R	Red
AF64-2091C	Chrome
AF59-2091	Replacement O-Ring & Bolts



AF64-2091C

### 308 HOLDEN (GM Australia) (No heater)

Part No	Finish
AF64-2056	Blue
AF64-2056BLK	Black
AF64-2056S	Silver
AF64-2056R	Red
AF64-2056C	Chrome
AF59-2091	Replacement O-Ring & Bolts

Note: AF64-2034 can be used on VN EFI manifolds with no heater provision. Some manifolds will require metric bolts.



AF64-2056BLK

### LS1 / LS2 HOLDEN (GM Australia) / Chevy

Part No	Finish
AF64-2092	Blue
AF64-2092BLK	Black
AF64-2092S	Silver
AF64-2092R	Red
AF64-2092C	Chrome
AF59-2092	Replacement O-Ring & Bolts



AF64-2092C

### LS3 HOLDEN (GM Australia) / Chevy

Part No	Finish
AF64-2115	Blue
AF64-2115BLK	Black
AF64-2115S	Silver
AF64-2115R	Red
AF64-2115C	Chrome
AF59-2115	Replacement O-Ring & Bolts



AF64-2115BLK

### NISSAN RB

Part No	Finish
AF64-4029	Blue
AF64-4029BLK	Black
AF64-4029S	Silver
AF64-4029R	Red
AF64-4029C	Chrome



AF64-4029R

### NISSAN RB30 TOP WATER HOUSING

Part No	Finish
AF64-4030	Blue
AF64-4030BLK	Black
AF64-4030S	Silver
AF64-4030R	Red
AF64-4030C	Chrome



AF64-4030

### MAZDA ROTARY 2 Bolt thermostat

(requires slight modification to bolt holes)

Part No	Finish
AF64-2039	Blue
AF64-2039BLK	Black
AF64-2039S	Silver
AF64-2039R	Red
AF64-2039C	Chrome
AF59-2039	Replacement O-Ring & Bolts



## LS CROSS-OVER ADAPTERS

Aeroflow offer -4AN water cross-over adapter's and allow coolant to be pulled away from hot spots in your cylinder heads to suit LS1, LS6, LS2, LS7, LM7, LQ9 engines. These great little adapters are available in black or silver anodised and come complete with O-ring and mounting bolt ready to install and are sold separately. Aeroflow water cross over adapters are especially needed for turbocharged or supercharged street driven / endurance applications and allow many ways to plumb a simple cross-over line or header tank to allowing the engine to run more efficient while allowing the coolant system to hold more coolant. Installing these water cross-over adapters in all 4 corners of the engine have been proven to decrease detonation in number 7 & 8 cylinders especially and are a great improvement over the standard steam vent plumbing.



Part No	Description
---------	-------------

AF64-2186	Silver LS cross-over adapters
AF64-2186BLK	Black LS cross-over adapters



### STANDARD DUTY

High temp silica material rated to 1370°C/2500°F internal & 600°C/1100°F external



### EXTREME DUTY

High temp titanium material rated to 1370°C/2500°F internal & 1370°C/2500°F external

## TURBO BAG / BLANKET

Aeroflow's turbo blanket is designed to reduce turbo lag and control under hood temperatures.

Part No	Description
---------	-------------

### STANDARD DUTY

AF91-1000	Suit GT25 / GT28/ GT30 / GT35 Internal gate
AF91-1001	Suit WRX VF Internal gate
AF91-1002	Suit GT30-35/GT40 External gate
AF91-1004	Suit T04 & GT42 External gate
AF91-1005	Suit GT45/GT47 External gate

### EXTREME DUTY

AF91-8000	Suit XR6, GT25 / T28 & T3 Internal gate
AF91-8001	Suit WRX VF Internal gate
AF91-8002	Suit GT30-35/GT40 External gate
AF91-8004	Suit T04 & GT42 External gate
AF91-8005	Suit GT45/GT47 External gate



## BRAIDED SLEEVE HEAT SHIELD

Insulates hoses and cables in high heat areas. Withstands up to 932°F / 500°C and splashes of 2000°F / 1100°C. Not recommended for direct contact with heat source. Available in 3.7m / 12ft or 1m / 3ft lengths

Part No	I.D.	Suits Hose	Length
AF91-9000	1/4" 6.35mm	-4,(-3 & -4 PTFE)	1m or 3ft
AF91-9001	1/2" 12.7mm	-5,(-6 PTFE)	1m or 3ft
AF91-9002	1" 25.4mm	-6, -8, -10, -12	1m or 3ft
AF91-9050	1/4" 12.7mm	-5,(-6 PTFE)	3.7m or 12ft
AF91-9051	1/2" 12.7mm	-5,(-6 PTFE)	3.7m or 12ft
AF91-9052	1" 25.4mm	-6, -8, -10, -12	3.7m or 12ft

## FUEL JUG COVERS

Aeroflow's fuel jug cover will keep your race fuel cool! Available to suit both square and round 5 gallon jug styles. Protect your fuel at the track.

Part No	Description
---------	-------------

AF91-8050	Square or Round jug cover
-----------	---------------------------



## HEATGUARD HEAT SHIELD

Insulates hoses and cables in high heat areas. Withstands up to 500°F / 260°C and splashes of 2000°F / 1100°C. Not recommended for direct contact with heat source. Available in 3.7m / 12ft or 1m / 3ft lengths

Part No	I.D.	Suits Hose	Length
AF91-1999	5/16" 7.9mm	-3, -4	3.7m or 12ft
AF91-2000	1/2" 12.7mm	-5,(-6 PTFE)	3.7m or 12ft
AF91-2001	1" 25.4mm	-6, -8, -10, (-12 PTFE)	3.7m or 12ft
AF91-2002	1-1/2" 38.1mm	-12, -16, -20	3.7m or 12ft
AF91-2010	1/2" 12.7mm	-5,(-6 PTFE)	1m or 3ft
AF91-2011	1" 25.4mm	-6, -8, -10, (-12 PTFE)	1m or 3ft
AF91-2012	1-1/2" 38.1mm	-12, -16, -20	1m or 3ft



## WIRE & HOSE OVERWRAP

Insulates hoses and cables in high heat areas. Withstands up to 410°F / 210°C and splashes of 660°F / 350°C. Not recommended for direct contact with heat source. Available in 3.7m / 12ft or 1m / 3ft lengths

Part No	I.D.	Suits Hose	Length
AF91-9900	1/4" 6.35mm	-4,(-3 & -4 PTFE)	1m or 3ft
AF91-9901	1/2" 12.7mm	-5,(-6 PTFE)	1m or 3ft
AF91-9902	1" 25.4mm	-6, -8, -10, -12	1m or 3ft
AF91-9950	1/4" 12.7mm	-5,(-6 PTFE)	3.7m or 12ft
AF91-9951	1/2" 12.7mm	-5,(-6 PTFE)	3.7m or 12ft
AF91-9952	1" 25.4mm	-6, -8, -10, -12	3.7m or 12ft



## EXHAUST INSULATION HEAT WRAP (White and Black)

Aeroflow's exhaust wrap is an innovative way to reduce unwanted and power-robbing engine compartment heat. By wrapping your exhaust headers and down pipes you decrease exhaust density and increase exhaust flow resulting in more power! The white and black exhaust wrap is rated to withstand 1200°F/650°C direct heat and 2000°F/1100°C of radiant heat.

Part No	Colour	Description
AF91-3000	White	1" (25.4mm) x 50' (15.24m)
AF91-3001	White	2" (50.8mm) x 50' (15.24m)
AF91-3002	White	1" (25.4mm) x 15' (4.57m)
AF91-3003	White	2" (50.8mm) x 15' (4.57m)
AF91-3004	Black	1" (25.4mm) x 50' (15.24m)
AF91-3005	Black	2" (50.8mm) x 50' (15.24m)
AF91-3006	Black	1" (25.4mm) x 15' (4.57m)
AF91-3007	Black	2" (50.8mm) x 15' (4.57m)



## EXHAUST INSULATION HEAT WRAP (Titanium)

Aeroflow's Titanium exhaust wrap is the cutting edge technology of exhaust wraps. Titanium wrap is engineered to be stronger and more durable without the need to pre-wet the roll before installation and features a carbon fibre like look that withstands 1800°F / 980°C and 2500°F / 1371°C of intermittent radiant heat.

Part No	Colour	Description
AF91-3008	Titanium	1" (25.4mm) x 50' (15.24m)
AF91-3009	Titanium	2" (50.8mm) x 50' (15.24m)
AF91-3010	Titanium	1" (25.4mm) x 15' (4.57m)
AF91-3011	Titanium	2" (50.8mm) x 15' (4.57m)



## SNAP-LOCK TIES

Aeroflow's Snap-Lock ties are a perfect choice for securing your wrap or cables from extreme heat areas that will handle 200lbs of tensile strength. Simply pull to tighten. Manufactured from 316 stainless steel and will handle 2500°F (1370°C). Available in two kits: 9" Long x 12 pieces and 18" long x 6 pieces.

Part No	Description
AF91-7000	Snap Lock Ties 12 Piece x 9" (229mm) Long
AF91-7001	Snap Lock Ties 6 Piece x 18" (457mm) Long



## LS INTAKE MANIFOLD HEAT SHIELD

Aeroflow's new LS Intake Manifold will give you an increase in horsepower! By shielding the intake manifold and reducing the heat radiating up from the engine, this shield will lower intake manifold temperatures creating a more dense fuel and air mixture hence creating more power. Being adhesive backed, the heavy duty adhesive will stick to any clean semi-smooth surface and will enhance the look and performance of your LS! With oversized front and rear, with some slight trimming it will be a perfect fit to your manifold. Withstands up to 2000°F / 1100°C radiant heat & 500°F / 260°C of direct heat.

Part No	Description
AF91-4050	LS Chev intake manifold shield trim to fit



## ALUMINISED STARTER HEAT SHIELD

Aeroflow's new Aluminised Starter Heat Shield is the latest in heat prevention to your starter motor. Due to starter problems that can be caused by the close proximity of an exhaust to the starter, these shields are perfect for enabling the user to insulate the starter and solenoid. Withstanding 2000°F/1100°C radiant heat & 500°F/260°C of direct heat, this heat shield will protect your starter from heat and increase the longevity of your starter motor. Supplied with 2 straps.

Part No	Description
AF91-6010	Helps deflect heat from headers.

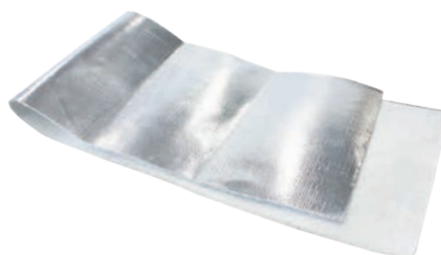

## FLEXIBLE HEAT BARRIER

Aeroflow's heat barrier is an excellent method for reflecting unwanted heat from surfaces needing protection. Minimal thickness to provide an easy installation and can be retained in place with Aeroflow's stainless straps or simply riveted in place. When used as a heat SHIELD the barrier should be installed so the bright metallic surface faces the heat source. When used to RETAIN heat, the fabric side faces the heat source. This allows the metallic surface to act as a barrier to prevent penetration of fluids. Withstands 2000°F/1100°C radiant heat and 1200°F/650°C direct heat and can be easily trimmed to desired size.

Part No	Description
AF91-6000	20" (508mm) x 12" (305mm)
AF91-6001	40" (1016mm) x 12" (305mm)
AF91-6002	40" (1016mm) x 36" (914mm)
AF91-6003	40" (1016mm) x 72" (183mm)



## FLEXIBLE ADHESIVE BACKED HEAT BARRIER

Aeroflow's adhesive backed barrier has the same high quality features as the flexible heat barrier with the added adhesive back allowing neat and easy installation. Flexible adhesive backed barrier can only be applied one way adhesive side down. Withstands 2000°F/1100°C radiant heat and 1200°F/650°C direct heat, can be trimmed to fit then simply peel and stick.

Part No	Description	Style
AF91-4000	1.5" (38.1mm) x 15' (4.5m)	Roll
AF91-4001	12" (305mm) x 12" (305mm)	Sheet
AF91-4002	12" (305mm) x 24" (610mm)	Sheet
AF91-4003	24" (610mm) x 36" (915mm)	Sheet
AF91-4004	24" (610mm) x 48" (1220mm)	Sheet
AF91-4005	6.25" (159mm) x 26" (660mm)	Sheet



## ALUMINISED HEAT SLEEVE

Aeroflow's new heat sleeve is designed to simply slide over hoses, cables and wires to provide the ultimate protection from radiant heat. It is constructed from a fibreglass inner weave and protected by an aluminised heat barrier that also protects from fluid and oil spills and is capable of withstanding 500°F/260°C direct heat and 2000°F/1100°C radiant heat.

Part No	Min ID	Max ID	Length
AF91-5000	1/4" (6.35mm)	1/2" (12.7mm)	x 3ft / 1m
AF91-5001	5/8" (15.8mm)	1" (25.4mm)	x 3ft / 1m
AF91-5002	1-1/8" (28.5mm)	1-1/2" (38.1mm)	x 3ft / 1m
AF91-5003	1-5/8" (41.2mm)	2" (50.8mm)	x 3ft / 1m
AF91-5004	2-1/8" (54mm)	2-1/2" (63.5mm)	x 3ft / 1m
AF91-5010	1/4" (6.35mm)	1/2" (12.7mm)	x 12ft / 3.7m
AF91-5011	5/8" (15.8mm)	1" (25.4mm)	x 12ft / 3.7m
AF91-5012	1-1/8" (28.5mm)	1-1/2" (38.1mm)	x 12ft / 3.7m
AF91-5013	1-5/8" (41.2mm)	2" (50.8mm)	x 12ft / 3.7m
AF91-5014	2-1/8" (54mm)	2-1/2" (63.5mm)	x 12ft / 3.7m



## HEAT GUARD SPARK PLUG BOOTS

Aeroflow's spark plug boot and ignition wire insulator is the perfect solution for tight headers and turbo manifolds, also act as a dual purpose spark insulator to reduce misfires, extend plug wire and boot life and will not react to petroleum products. Universal size fits most boot sizes and can easily flex for angled boot applications. Easy to install and most importantly non-flammable.

Part No	Description
AF91-6050	4pk, 2000°F/1100°C radiant, 500°F/260°C direct



## FLEX BRAID WRAP

Black tight weave high coverage Aeroflow's heat-flex braid is lightweight and extremely flexible. Heat-flex braid can be used for insulating wire bundles or cables while offering that factory look. Heat-flex braid can also be used on heater and radiator hoses. With a tough woven construction, heat-flex provides a continuous temperature rating of up to 127°C/260°F and a melting temperature of 250°C/482°F. Available in 1m/3ft and 7.6m/25ft length rolls in 1/4", 1/2", 1" and 1-1/2" size I.D. Can be terminated with heat-shrink or Aeroflow hose end finishers for that professional look.

Part No	Description	Length
AF91-7050	1/4" (6.35mm)	3ft 1m
AF91-7051	1/2" (12.7mm)	3ft 1m
AF91-7052	1" (25.4mm)	3ft 1m
AF91-7053	1-1/2" (38.1mm)	3ft 1m
AF91-7550	1/4" (6.35mm)	25ft 7.6m
AF91-7551	1/2" (12.7mm)	25ft 7.6m
AF91-7552	1" (25.4mm)	25ft 7.6m
AF91-7553	1-1/2" (38.1mm)	25ft 7.6m



## BILLET LOW MOUNT A/C BRACKET

Aeroflow has developed an air conditioning compressor bracket that positions the compressor low and snug on the passenger side, beside the block. Made to suit small block Chevy. These brackets are a custom fit and may suit universal applications in hot rods and muscle cars fitted with small block Chevs dependant on space. (shown fitted in 1969 Camaro). Used with high mount P/S Bracket

Part No	Colour	Description
S/B CHEVY		
AF64-4012	Polished	Suit Small Block Chevy
AF64-4012BLK	Black	Suit Small Block Chevy



View AeroFlow fitting instructions on:

**Note:** Please ensure all hose is thoroughly cleaned out before use.



## 800 SERIES NYLON STAINLESS STEEL AIR CONDITIONING HOSE

AeroFlow air conditioning hose has an attractive stainless steel outer braid with a nylon inner tube for superior refrigerant performance.

- Suited for use with R-134A Refrigerant.
- Max operating pressure 500PSI



#	1 Metre	2 Metres	3 Metres
6	AF800-06-1M	AF800-06-2M	AF800-06-3M
8	AF800-08-1M	AF800-08-2M	AF800-08-3M
10	AF800-10-1M	AF800-10-2M	AF800-10-3M

### 800 Series Hose Specifications

#	Hose I.D.		Hose O.D.		Min Bend Radius	
6	.33"	8.38mm	.44"	11.17mm	4"	101.6mm
8	.43"	10.92mm	.54"	13.71mm	5.25"	133.35mm
10	.53"	13.46	.63"	16mm	6.5"	165.1mm

## AIR CONDITIONING FITTINGS

Hard to find air conditioning fittings are available in AeroFlow's huge range of fittings and adaptors. Designed to be used with R-134A refrigerant the nylon tube core inside a braided stainless steel covered hose will work within a temperature range of -40°F to +250°F (-40°C to 121°C). Dress up your air conditioning with these chrome plated stainless steel reusable fittings.



### A/C FITTINGS WITH CHARGE PORT

#	Straight	45°	90°	135°
6	AFFCE-06B	AFFCE-0645B	AFFCE-0690B	AFFCE-06135B
8	AFFCE-08B	AFFCE-0845B	AFFCE-0890B	AFFCE-08135B
10	AFFCE-10B	AFFCE-1045B	AFFCE-1090B	AFFCE-10135B

### A/C FITTINGS NO CHARGE PORT

#	Straight	45°	90°	135°
6	AFFCE-06-STR	AFFCE-0645	AFFCE-0690	AFFCE-06135
8	AFFCE-08-STR	AFFCE-0845	AFFCE-0890	AFFCE-08135
10	AFFCE-10-STR	AFFCE-1045	AFFCE-1090	AFFCE-10135



## BILLET A/C CHARGE PORT COVERS

Part No	Description
AF88-08-06	Suits large #6 and #8 charge port fittings
AF88-10	Suits small #10 charge port fittings

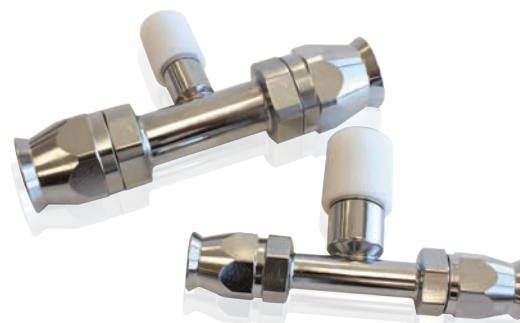

### A/C INLINE FITTINGS WITH CHARGE PORT

#	Straight
6	AFFCEL-06B
8	AFFCEL-08B
10	AFFCEL-10B

**NOTE:** All #6 and #8 A/C charge port fittings come with large charge port. All #10 A/C fittings come with small charge port.



### A/C FITTING DIAGRAM

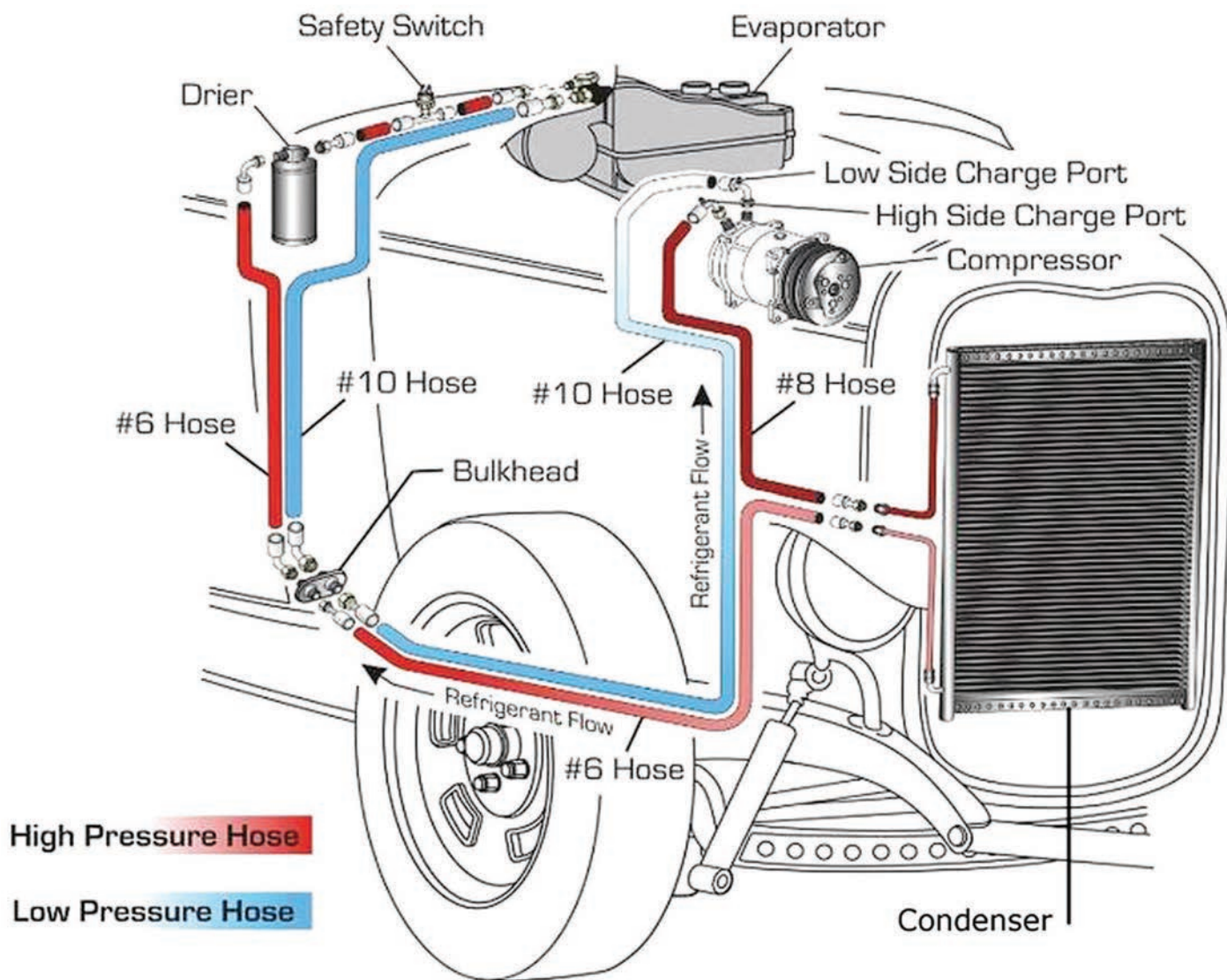

### REPLACEMENT A/C Fitting O-Rings

#	Part No	Description
6	AF188-06	10 Pack
8	AF188-08	10 Pack
10	AF188-10	10 Pack

### REPLACEMENT A/C VALVES



Part No	Description
AFFCV-08-06	Suits large #6 and #8 charge port fittings
AFFCV-10	Suits small #10 charge port fittings



### REPLACEMENT OLIVES for A/C Fittings (5 pack)

#	Part No
6	AFFCM-06
8	AFFCM-08
10	AFFCM-10

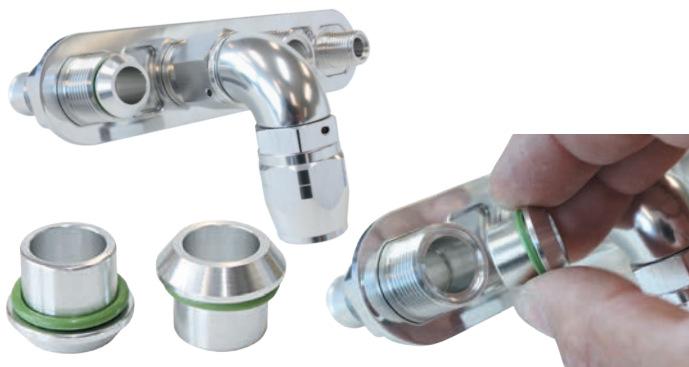

## A/C O-Ring to AN FITTING ADAPTER

These billet aluminium adapters allow you to use AN fittings on air conditioning bulkheads. Great for heater hose applications.

Part No	Description
---------	-------------

AF88-3003	#10 A/C O-ring converts to -10AN (1 per pack)
-----------	---



## NPT to A/C FITTING ADAPTER

These stainless steel adapters allow you to use air conditioning hose and fittings for heater applications. Fits manifolds and water pumps.

Part No	Description
---------	-------------

AF88-3000	3/8" NPT to #10 A/C O-ring
AF88-3001	1/2" NPT to #10 A/C O-ring

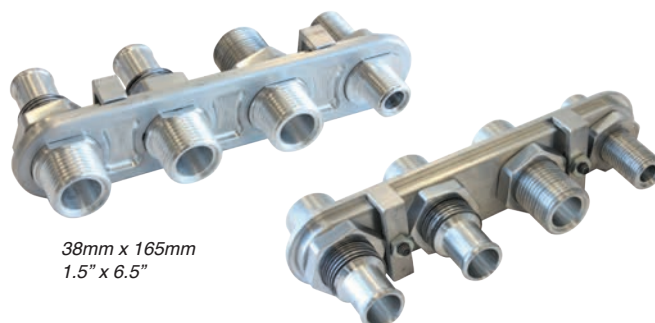

## BILLET A/C BULKHEADS

Billet 6061-T6 Aluminium bulkheads give your ride that custom look. Available in -AN or push-on rear fittings (for heater side only)

Part No	Colour	Ports	Description
AF88-2000	Polished	2 port	1x#6 1x#10
AF88-2000BLK	Black	2 port	1x#6 1x#10
AF88-2001	Polished	2 port	2x #10
AF88-2001BLK	Black	2 port	2x #10
AF88-2002	Polished	2 port	2x #10 (5/8 rear Push-on fittings for heater)
AF88-2002BLK	Black	2 port	2x #10 (5/8 rear Push-on fittings for heater)
AF88-2003	Polished	4 port	Square 3x #10 1x #6
AF88-2003BLK	Black	4 port	Square 3x #10 1x #6
AF88-2004	Polished	4port	Square 3 x #10 1x #6 (5/8 rear push-on fittings for heater only )
AF88-2004BLK	Black	4port	Square 3 x #10 1x #6 (5/8 rear push-on fittings for heater only )
AF88-2005	Polished	4 port	Inline 3 x #10 1x #6 (5/8 rear push-on fittings for heater only)
AF88-2005BLK	Black	4 port	Inline 3 x #10 1x #6 (5/8 rear push-on fittings for heater only)



**AEROFLOW** Power Pic



### TRANSMISSION DIPSTICKS

Aeroflow's Flexible Firewall Mount Transmission Dipsticks are 308 stainless steel braided covering over a hard-wearing high quality PTFE liner. The handle and ends are made from 6061-T6 aluminium then hand polished and chrome plated. They feature double O-rings for a secure seal. These not only look great but the flexible inner dipstick is marked to give accurate trans fluid level readings. Also Available in Black anodised finish.



Part No	Finish	Description
AF72-2500	Chrome	GM TH350/400 Flexible dipstick firewall mount
AF72-2501	Chrome	GM Powerglide Flexible dipstick firewall mount
AF72-2502	Chrome	Ford C4 Flexible dipstick in case firewall mount
AF72-2503	Chrome	Ford C4 Flexible dipstick in pan firewall mount
AF72-2500BLK	Black	GM TH350/400 Flexible dipstick firewall mount
AF72-2501BLK	Black	GM Powerglide Flexible dipstick firewall mount
AF72-2502BLK	Black	Ford C4 Flexible dipstick in case firewall mount
AF72-2503BLK	Black	Ford C4 Flexible dipstick in pan firewall mount

Note: All firewall mount dipsticks are 24" (588mm) in length.



### FORD C4 PAN FILL CONVERSION ADAPTER

Aeroflow now offer a simple and easy conversion kit to allow you to use our steel trans pans (AF1825-3000 & AF1826-3000) with Aeroflow pan fill dip-sticks (AF72-2503) or retain your factory pan fill dip-sticks and allow you to screw the dip-stick tube directly into the pan and retains an accurate full mark.

Part No	Colour	Description
AF72-1555	Black	C4 pan fill conversion adapter

### STAMPED STEEL TRANSMISSION PANS

These Aeroflow transmission pans add a little zing to the undercarriage of any vehicle. The included drain plug makes transmission service a snap. These pans are thicker than stock so you don't have to worry about leaky pan rails. Available in two great finishes; chrome plated and black electrolysis.



**Ford C4 (case fill) extra capacity 3" deep**

AF1825-3000	Chrome
AF1826-3000	Black



**GM Powerglide with drain plug 3" deep**

AF1825-3002	Chrome
AF1826-3002	Black



**GM TH400 (deep with plug) 3" deep**

AF1825-3001	Chrome
AF1826-3001	Black



**GM TH350 (deep with plug) 3" deep**

AF1825-3003	Chrome
AF1826-3003	Black



**AEROFLOW** Power Pic



**AEROFLOW** Power Pic

## ALUMINIUM TRANSMISSION PANS

Aeroflow's transmission pans use a one piece billet 3/8" (9.6mm) thick rail for precise fitment and strength. The deep fabricated aluminium design allows you to carry more oil to help reduce unwanted gearbox temperatures. Aeroflow pans come with dual fittings, 1x -6 ORB and 1 x 3/8NPT for optional temperature gauge. Pans come with filter extensions and serrated flange bolts where applicable.



**Ford C4 (pan & case fill) 3" deep**

AF72-3000	Natural
AF72-3000BLK	Black



**GM TH400 with drain plug 3" deep**

AF72-3001	Natural
AF72-3001BLK	Black



**GM Powerglide with drain plug 3" deep**

AF72-3002	Natural
AF72-3002BLK	Black



**GM TH350 with drain plug 3" deep**

AF72-3003	Natural
AF72-3003BLK	Black



**Chrysler 727 Torqueflite (deep) 2.3" deep**

AF72-3004	Natural
AF72-3004BLK	Black



**GMH Trimatic (deep with plug) 3.25" deep**

AF72-3005	Natural
AF72-3005BLK	Black



**GM 4L60 / 4L60E 3" deep**

AF72-3007	Natural
AF72-3007BLK	Black



**AEROFLOW** Power Pic



**AEROFLOW** Power Pic



## TRANS COOLER ADAPTERS (2 per pack)

Part No	Description
AF375-06BLK	1/4" NPSM straight thread to -6AN washers included
AF375-08BLK	1/4" NPSM straight thread to -8AN washers included

## FORD TRANSMISSION OIL COOLER ADAPTER FITTINGS

(2 per pack)



These handy adapters have been tested on Ford Falcon, Mustang, F150 and Territory and may fit other models like BMW, Jaguar and Rover fitted with the ZF transmission. These 1 piece full flow adapters allow an easy installation of a remote transmission oil cooler that is required when engine performance has been upgraded or increased load from things like towing. Manufactured with -8AN allows for many plumbing combinations and supplied with Viton O-Rings, hard Anodized black and allow to be swivelled to get your desired angle.

Part No	Description
AF72-5050	Ford ZF 6HP26 trans port fittings viton o-rings included
AF72-5051	Ford 6R trans port fittings viton o-rings included



## GM TRANS & CLUTCH ADAPTERS

Part No	Description	Pack of
AF64-2116	VE & VF clutch master cylinder -4AN adapter	(x1)
AF64-2117	VE & VF trans cooler radiator adaptor male to -6AN	(x2)
AF64-2119	VE & VF trans cooler radiator adaptor female to -6AN	(x2)
AF64-2118	VE & VF trans cooler adaptor suits 6 speed 6L80E	(x1)

## TRANS COOLER FITTINGS CHART

Transmission	In	Out
Powerglide - OEM	Upper 1/8" NPT	Lower 1/8" NPT
Powerglide - Dedenbear	Upper 1/4" NPT	Lower 1/4" NPT
TH200C Metric, 200-4R	Lower 1/4" NPT	Upper 1/4" NPT
TH250, TH350	Upper 1/4" NPT	Lower 1/4" NPT
TH400	Upper 1/4" NPSM	Lower 1/4" NPSM
700-4R, 4L60, 4L60E	Upper 1/4" NPSM	Lower 1/4" NPSM
4L80E 1991-96	Upper 1/4" NPT	Lower 1/4" NPT
4L80E, 4L85E 1997-ON	Rear 1/4" NPT	Front 1/4" NPT
C3, C4, C6	Rear 1/8" NPT	Front 1/8" NPT
AOD	Lower 1/4" NPT	Upper 1/4" NPT
AODE, 4R70W	Upper 1/4" NPT	Lower 1/4" NPT
E4OD, 4R100	Upper 1/4" NPT	Lower 1/4" NPT
Torqueflite - All	Rear 1/8" NPT	Front 1/8" NPT
Trimatic	Rear 1/8" NPT	Front 1/8" NPT
Jatco 3 speed	Rear M12 x 1.5	Front M12 x 1.5
Jatco 4 speed	Rear M14 x 1.5	Front M14 x 1.5
Ford ZF 6HP26	Push in with o-ring	Push in with o-ring

Note: - NPT = tapered thread

Note: - NPSM = straight thread

Please check OEM fittings for compatibility



## FLEXPLATES

AeroFlow's heavy duty flexplates are manufactured with extra thick material and double welded. These flexplates will withstand the extreme power and RPM of today's engines. Available for Chev, LS, Ford and Holden.

Part No	Description
<b>LS CHEVY</b> AF89-350-TH	Conversion flexplate to TH400 & TH350 trans 168 Tooth - NEUTRAL / INTERNAL BAL
<b>S/B CHEVY</b> AF89-305 AF89-350 AF89-350L AF89-350L-153 AF89-400	153 Tooth - NEUTRAL / INTERNAL BAL 168 Tooth - NEUTRAL / INTERNAL BAL 168 Tooth - EXTERNAL BAL - 1- piece rear seal 153 Tooth - EXTERNAL BAL - 1- piece rear seal 168 Tooth - EXTERNAL BAL
<b>B/B CHEVY</b> AF89-454 AF89-454L	168 Tooth - EXTERNAL BAL 168 Tooth - 1- piece rear seal
<b>B/B FORD</b> AF89-460 AF89-460A	164 Tooth - EXTERNAL BAL 164 Tooth - NEUTRAL / INTERNAL BAL
<b>S/B FORD WINDSOR &amp; CLEVELAND</b> AF89-302E AF89-302L AF89-302N AF89-302-157 AF89-302-157-50	164 Tooth - 28.2oz / EXTERNAL balance 11.5" Converter Bolt Circle 164 Tooth - 50.5oz / EXTERNAL balance 11.5" Converter Bolt Circle 164 Tooth - NEUTRAL / INTERNAL balance 11.5" Converter Bolt Circle 157 Tooth - 28.2oz / EXTERNAL balance for Stroker - 10.5" Converter bolt Circle 157 Tooth - 50.5 oz / EXTERNAL balance Replacement - 10.5" Converter bolt Circle This flex plate mates EFI 302 to C4 trans
<b>HOLDEN (GM Australia)</b> AF89-308	153 Tooth - INTERNAL BAL 253-304-308



**LS CHEVY**  
Conversion flexplate to TH400 & TH350 trans  
168 Tooth - Neutral / Internal Balance  
AF89-350-TH



## FLEX PLATE INSPECTION COVERS

These Aeroflow bellhousing inspection covers keep road debris out of your bellhousing! These strong steel plates help prevent mud, rocks, water and the like from getting in there and causing mayhem. Aeroflow's inspection covers are available in two great finishes; chrome plated and black electrolysis.

**NOTE: DO NOT Suit Holden V8**

Part No	Colour	Description
AF1827-3002	Chrome	GM Powerglide
AF1828-3002	Black	GM Powerglide
AF1827-3003	Chrome	GM TH350
AF1828-3003	Black	GM TH350
AF1827-3006	Chrome	GM TH700
AF1828-3006	Black	GM TH700



## BILLET SHORT SHIFTERS

Aeroflow's billet Short Shifters are designed to reduce the shift throw by around a staggering 40% which results in faster, harder, smoother gear changes which are more crisp and precise. All Aeroflow Shifters have been tested on and off the track to give you a level of refinement unparalleled in the market today. The fully adjustable positive stops add extra insurance against over-shifting and damaging synchros and selector forks.

Part No	Description
AF64-2025	FG Ford Australia Six Speed
AF64-2041	Pontiac G8, VE V8 Holden Six Speed 2007- on

**NOTE: - Includes counter-sunk mounting bolts**



AF72-1002

## SHIFTER CABLES

All Aeroflow's performance shifter cables are properly clearanced to reduce backlash.

AF72-1001 0.250" outer diameter 'long lay' outer jacket.

AF72-1002 0.375" outer diameter 'long lay' outer jacket and is pre-lubed for smooth operation and has rotary swaged ends.

Part No	Description	Colour
AF72-1000	Pro-matic 5FT Shifter Cable Also V-Matic (replaces Hurst 5008555)	Grey
AF72-1001	Shifter Cable 5 Foot (replaces B&M 80605)	Black
AF72-1002	Race Shifter Cable 5 Foot (replaces B&M 80833)	Red

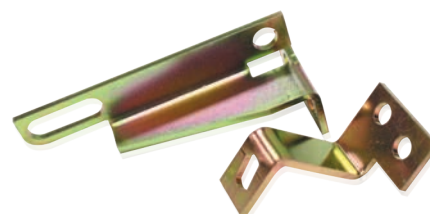

## TRIMATIC BRACKET & LEVER KIT

Suits fitment of Aeroflow and B&M shifter cables to Trimatic transmission. Available for driver & passenger side applications.

Part No	Description
AF72-2000	Drivers Side
AF72-2001	Passenger Side



**AEROFLOW** Performance Products *Power Pic*



**AEROFLOW** Performance Products *Power Pic*



## REAR AXLE SPRING PERCHES

Aeroflow's rear housing mounts are ideal for installing a new rear-end housing or relocating rear springs. Precision stamped for easy weld-on installation. They provide a strong spring mount, made from 3/16" (5mm) thick mild steel, they fit 3" (76mm) diameter axle tubes and are 2 1/2" (63mm) wide.

Part No	Description
AF72-1000	Fits 3" diameter axle tubes and are 2 1/2" wide.



## HEAVY DUTY TAIL SHAFT LOOP

Safety loop helps contain the driveshaft and prevents flipping of the vehicle in the event of a front U-joint failure.

- Bolt together design allows for easy installation.
- Meets both ANDRA and CAMS requirements.
- Thickness 6.35mm/ 1/4" Width 50.8mm/ 2".

Part No	Finish
AF72-1005	Zinc silver plated
AF72-1006	Black oxide coated finish

## DIFF BREATHER

Breathers are finished in zinc with sintered bronze aeration. Perfect for use as diff breather, atmosphere vent and other applications.



Thread	Part No	Description
1/8" NPT	AF462-02	Diff Breather
7/16" UNF	AF462-04	Diff Breather



## UNIVERSAL JOINT GIRDLE

Purpose designed to provide more bearing surface for the universal joint bearing cap. Manufactured from 7075-T6 aluminium and double anodised finish complete with all mounting hardware.

Part No	Description
AF72-1010	Suit 1350 Uni 30mm. Black. Race applications
AF72-1011	Suit 1330 Uni 28mm. Blue.



## ENGINE MOUNT ADAPTERS

Black powder coated steel.

Part No	Description
AF64-3050	Chev engine mount adapters HQ-WB, LH-LX for use with Holden (GM Australia) mounts.

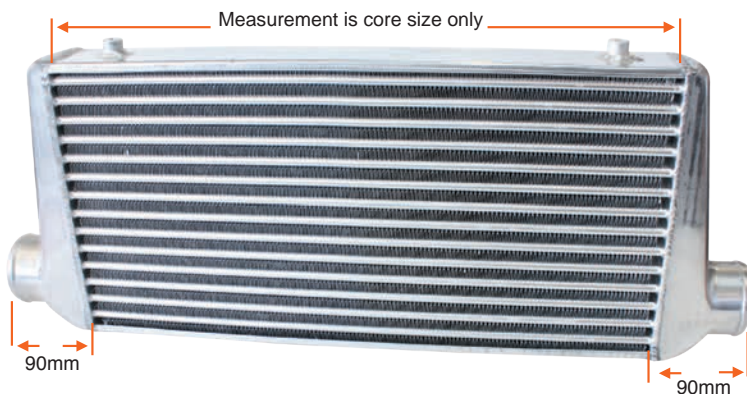

## ALUMINIUM INTERCOOLER

Aeroflow intercoolers are designed with a tube and fin core which has the highest thermodynamic dissipative process. Aeroflow tube and fin style intercoolers are available in both polished and black powder coated finishes. These universal intercoolers feature 3" inlet and outlets. (Intercooler mounts are female M8x1.25 thread)

Part No	Finish	Core size WxHxT	Outlets
AF90-1002	Polished	280 x 300 x 76mm 11" x 11-13/16" x 3"	76mm 3" in/out
AF90-1002BLK	Black	280 x 300 x 76mm 11" x 11-13/16" x 3"	76mm 3" in/out
AF90-1001	Polished	450 x 300 x 76mm 17-11/16" x 11-13/16" x 3"	76mm 3" in/out
AF90-1001BLK	Black	450 x 300 x 76mm 17-11/16" x 11-13/16" x 3"	76mm 3" in/out
AF90-1000	Polished	600 x 300 x 76mm 23" x 11-13/16" x 3"	76mm 3" in/out
AF90-1000BLK	Black	600 x 300 x 76mm 23" x 11-13/16" x 3"	76mm 3" in/out
AF90-1004	Polished	600 x 300 x 100mm 23" x 11-13/16" x 4"	76mm 3" in/out
AF90-1004BLK	Black	600 x 300 x 100mm 23" x 11-13/16" x 4"	76mm 3" in/out



**STANDARD DUTY**  
High temp silica material rated to  
1370°C/2500°F internal &  
600°C/1100°F external



**EXTREME DUTY**  
High temp titanium material  
rated to 1370°C/2500°F internal &  
1370°C/2500°F external

## TURBO BAG / BLANKET

Aeroflow's turbo blanket is designed to reduce turbo lag and control under hood temperatures.

Part No	Description
---------	-------------

### STANDARD DUTY

AF91-1000	Suit GT25 / GT28/ GT30 / GT35 Internal gate
AF91-1001	Suit WRX VF Internal gate
AF91-1002	Suit GT30-35/GT40 External gate
AF91-1004	Suit T04 & GT42 External gate
AF91-1005	Suit GT45/GT47 External gate

### EXTREME DUTY

AF91-8000	Suit XR6, GT25 / T28 & T3 Internal gate
AF91-8001	Suit WRX VF Internal gate
AF91-8002	Suit GT30-35/GT40 External gate
AF91-8004	Suit T04 & GT42 External gate
AF91-8005	Suit GT45/GT47 External gate



## 50MM BILLET ALUMINIUM BLOW OFF VALVE WITH V-BAND

Aeroflow's new 50mm billet aluminium universal high flow blow off valve is for use on turbo-charged and supercharged applications. The body and all internal components are CNC-machined from 6061-T6 aluminium. 1.98" (50.5mm) valve. 1/4" (7mm) vacuum / boost hose barb size. The flange is v-band design and comes with a 2" (50.8mm) weld on pipe.

Part No	Colour	Description
AF64-5050	Polished	50mm billet alloy high flow BOV
AF64-5050S	Silver	50mm billet alloy high flow BOV
AF64-5050BLK	Black	50mm billet alloy high flow BOV
AF59-5052	Aluminium	50mm weld on flange aluminium
AF59-5053	S/Steel	50mm weld on flange stainless steel
AF59-5050		Replacement diaphragm & O-Rings
AF59-5051		Replacement billet V-band clamp
AF59-2150	Green	2 psi Supercharger only spring
AF59-2152	Black	6 psi Turbo spring (-8 to -12 in/Hg)
AF59-2153	Yellow	11 psi Turbo spring (-18 to -20 in/Hg)



## TURBO PROTECTOR SCREENS

Protect your turbocharger and engine internals from debris at the track or on the road. These stainless honeycomb turbo guards cover your turbo's inlet to stop rocks and rubber damaging your impeller and engine.

Part No	Description
AF64-4074	4" I.D. Suits turbos with 4" front covers
AF64-4075	5" I.D. Suits turbos with 5" front covers
AF64-4076	6" I.D. Suits turbos with 6" front covers



## BELLMOUTHS

Aeroflow Performance's Bellmouth-style velocity stacks are ideal for achieving maximum air velocity. Manufactured out of spun aluminium, these lightweight Bellmouth velocity stacks increase the volume of air at your compressor inlet. They come in polished and black anodized so they look awesome under the bonnet and you can chose between three sizes to meet your application needs. 3" bellmouth has a 6" (152.4 mm) O.D. so you can run an Aeroflow pod filter.

Part No	Colour	Description
AF64-4070	Polished	3" (76mm) inlet
AF64-4070BLK	Black	3" (76mm) inlet
AF64-4071	Polished	4" (101mm) inlet
AF64-4071BLK	Black	4" (101mm) inlet
AF64-4072	Polished	6" (152mm) inlet
AF64-4072BLK	Black	6" (152mm) inlet



### TURBO OIL / WATER FEED LINE KITS

Includes -3AN 200 series stainless steel teflon oil feed lines

Part No	Description
AF30-1000	Ford XR6 BA-BF includes 40 micron filter (Turbo feed line only)
AF30-1005	Ford XR6 FG Turbo feed line kit with 40 micron filter F6 requires AF359-04 (M12x1.5 to -4AN)
AF30-1001	Nissan SR20 S13
AF30-1002	Nissan SR20 S14 / S15
AF30-1003	Nissan RB20, RB25, RB26, RB30
AF30-1004	Universal line kit (Turbo feed line only) Comes with M12 x 1.25, M12 x 1.5, 7/16"-24



### INLINE FUEL AND OIL FILTERS

This CNC machined filter features a large surface area cone design stainless steel 30 micron element that can be easily cleaned to maintain an efficient fuel or oil system. 3" (63mm) length body 1" (25.4mm) O.D.

AN	Blue	Black	Silver
-3	AF607-03	AF607-03BLK	AF607-03S
-4	AF607-04	AF607-04BLK	AF607-04S



**AEROFLOW** Power Pic

### BOOST CONTROLLER TEE

Easily adjustable from under the bonnet, simple fitment with included mounting bracket. 5mm barbs. Fast boost gated system.



Part No	Colour	Description
AF64-2096	Blue	Manual boost controller.
AF64-2096BLK	Black	Manual boost controller.



### ELECTRONIC BOOST CONTROLLER

- Two stages of boost pressure, create your personal setting and save them in device
- Rapid switching, press only one button and switch the setting immediately.
- Over boost alert to prevent turbo and engine damage.
- Pressure limited to 40 PSI.

Part No	Description
AF49-1030	Electronic boost controller.



### PENCIL TURBO TIMER

- Designed for 12 volt application to protect engine's efficiency and extend turbo life.
- Easily adjust timer from 10 seconds – 19 minutes.
- Also features a built in voltage gauge.
- Slim pencil design for easy mounting.

Part No	Description
AF49-1026	Pencil Turbo Timer with memory.

### MINI TURBO TIMER

- Designed for 12 volt application to protect engines efficiency and extend turbo life.
- Easily adjust timer from 15 seconds – 3 minutes.
- Mini design for easy mounting.



Part No	Description
AF49-1025	Mini Turbo Timer with memory.



## 1mm RESTRICTOR

Ideal for use with bearing turbos. These great little restrictors restrict the oil flow/pressure to the core of the turbo to ensure long life of your seals. They suit Aeroflow's -3AN and -4AN 200 series fittings.



Part No	Description
AF399-03	Suits -3AN teflon hose 10 Pack
AF399-04	Suits -4AN teflon hose 10 Pack

## GARRETT TURBO FITTINGS

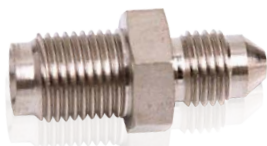

Part No	Description
<b>GT STYLE OIL FEED</b>	
AF341-03	Male inverted flare 7/16" - 24 SAE
AF341-04	Male inverted flare 7/16" - 24 SAE short

### WATER INLET-OUTLET GT STYLE AND TO4B

AF732-06	Male -6 to M14 X 1.5 Blue
AF732-06BLK	Male -6 to M14 X 1.5 Black
AF732-06S	Male -6 to M14 X 1.5 Silver
AF732-08	Male -8 to M14 X 1.5 Blue
AF732-08BLK	Male -8 to M14 X 1.5 Black
AF732-08S	Male -8 to M14 X 1.5 Silver



## TURBO DRAIN ADAPTER

Part No	Bolt Pattern	Outlet	Description
AF463-01	1-7/16" - 1-7/8" 36-47.5mm	-8 ORB	O-ring seal turbo drain
AF463-02	2" 51mm	-10 ORB	O-ring seal turbo drain
AF463-03	2-1/16" 52.4mm	-10 ORB	O-ring seal turbo drain

**NOTE:** 463-01 also suits Mitsubishi Evolution Turbo drain (pan side)



## HIGH PRESSURE NITROUS FILTER

Aeroflow's high pressure Nitrous filters feature a precision billet aluminium body and cleanable high-flow 140 micron stainless steel element that consists of ten times the filtration area of a standard filter.

Part No	AN	Description	Replaces
AF66-2040	-4	High Pressure Nitrous Filter	NOS15550
AF66-2041	-6	High Pressure Nitrous Filter	NOS15552



## BILLET NITROUS BOTTLE BRACKETS

Aeroflow's billet nitrous bottle brackets are machined on the correct angle to suit your nitrous bottle with double O-rings to hold the bottle firmly and prevent scratching.

- Heavy-duty finger knobs.
- Brackets open a full 180° for easy bottle replacement.
- Stainless steel hardware included.

Blue	Red	Black	Polished
AF64-5000	AF64-5000R	AF64-5000BLK	AF64-5000P



## NITROUS BOTTLE ADAPTER

Part No	Description
AF759-04	Adapters bottle to -4 AN Suit Gen II Nos bottles
AF759-06	Adapters bottle to -6 AN Suit Gen II Nos bottles
AF760-04	Adapters bottle to -4 AN Suits BOC Nos Bottles
AF760-06	Adapters bottle to -6 AN Suits BOC Nos Bottles

## NITROUS BOTTLE ADAPTER WITH FILTER



Part No	Description
AF758-04	Adapters bottle to -4 AN with 150 micron filter
AF758-06	Adapters bottle to -6 AN with 150 micron filter

**Note:** Designed to fit new style bottles



## PARACHUTE RELEASE CABLE KIT

This kit streamlines installation of cable release system for a parachute. The kit includes a black 18' (5.48M) long Teflon lined cable, clip type cable with exposed .070" diameter wire on one end (may be cut to preferred length), Black anodised CNC machined lightweight aluminium lever/handle, rod end and cable mounting hardware. The unique feature in this kit is a billet cable end to eliminate cable from fraying and causing parachute bag damage.

Part No	Colour / Description
AF80-1000	Complete kit with Chrome handle & black accessories
AF80-1000BLK	Complete kit with Black handle & black accessories
AF64-4357	Universal Chrome lever/handle only
AF64-4357BLK	Universal Black lever/handle only
AF59-1000	Chute release cable only (blue in colour)
AF59-1000BLK	Chute release cable only (black in colour)
AF59-1001	Cable end terminator (black in colour)

**Note:** Handle can be used with other parachute release kits.



## AEROFLOW PARACHUTE SAFETY FLAG

Part No	Description
AF98-2044	Aeroflow parachute safety flag

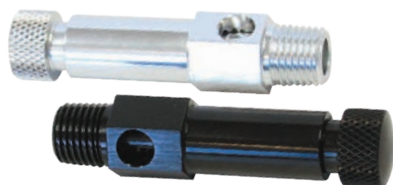

## INJECTOR HAT ADJUSTABLE AIR BLEED

This great design allows you to set the barrel valve once and use this great product to adjust the air mixture for easy and instant tuning. 1/4 NPT thread into injector hat.

Part No	Colour
AF49-2000S	Silver
AF49-2000BLK	Black



## BILLET BURST PANEL DEFLECTOR SHIELD

Aeroflow's Burst panel deflector shield is designed to mount directly to your intake manifold or screw type supercharger, deflector can be mounted both ways (up or down) to direct force away from car. Hard anodized and includes burst panel measurement hole.

Part No	Description
AF64-4400BLK	Burst Panel Deflector Shield

Blower Guard is 4.25" (107.95mm) wide



## BLOWER BELT GUARD

Aeroflow's belt guards are machined from billet aluminium and available in black or silver anodised. This guard covers the top 150 degrees of the blower pulley. This guard offers protection for the fuel, oil lines or anything that passes outside the blower belt. Mounting hardware is required and is sold separately.

Part No	Colour	Description
AF64-2905	Silver	Blower belt guard
AF64-2905BLK	Black	Blower belt guard
AF64-2906	Silver	1-3/4" (44.5mm) spacers (sold individually)
AF64-2906BLK	Black	1-3/4" (44.5mm) spacers (sold individually)
AF64-2907	Silver	2-5/8" (67mm) spacers (sold individually)
AF64-2907BLK	Black	2-5/8" (67mm) spacers (sold individually)
AF64-2908	Silver	3" (76mm) spacers (sold individually)
AF64-2908BLK	Black	3" (76mm) spacers (sold individually)
AF64-2909	Black	2-1/4" (57mm) studs (sold individually)
AF64-2910	Black	3-3/8" (86mm) studs (sold individually)
AF64-2911	Silver	Starter plate for blower belt guard (Roots)
AF64-2911BLK	Black	Starter plate for blower belt guard (Roots)



## BLOWER RELIEF VALVE

Manual pressure relief valve for Superchargers.

Thread	Black	Silver
1/8"	AF620-02BLK	AF620-02S
7/16"	AF620-04BLK	AF620-04S



AF37-0602

AF37-0601BLK

## BLOWER STUD KITS

Blower stud kits are machined from aerospace-quality 6061-T6 aluminium and are black or silver anodized. In the event of a severe backfire, these studs will break and allow separation of manifold and blower. This protects engine and blower from unnecessary damage. Kit comes complete with anodized aluminium studs, 12-point, quality steel nuts and hardened steel washers.

Part No	Colour / Description
AF37-0601	Silver studs and nuts, 2.88" total length
AF37-0601BLK	Black studs and nuts, 2.88" total length
AF37-0602	Silver studs and nuts, 2.5" total length
AF37-0602BLK	Black studs and nuts, 2.5" total length
AF37-0603BLK	Black studs and nuts, 2.9" total length



## WHEELIE BAR WHEEL

Billet Aluminium wheel bonded with a durable polyurethane material that won't dent. 4" in diameter, 1-5/8" hub-to-hub and be fitted with either 3/8", 1/2" or 5/8" through bolt by using our innovative chrome moly multi sleeve design. Each wheel is made from 6061-T6 billet Aluminium. Available in Silver or Black anodised finishes. Sold individually.

Part No	Description
AF64-4360	Natural aluminium finish
AF64-4360BLK	Black anodised finish



## FIRE SUPPRESSION LINE KIT

Aeroflow's Fire System line kit features 25 foot (7.5m) of hard line, 6 x 180° Spray Pattern Injector Nozzles, 5 x T-pieces, 21 x Tube Nuts, 21 x Tube Sleeves and 2 x 1/8" to -4AN adapters. This whole kit is anodized black for that stealth look working seamlessly with the AF64-6000 Billet Fire Suppression Injector Nozzle Head.

Part No	Colour / Description
AF66-5000	Fire system line kit. Black anodised finish



## FIRE SUPPRESSION INJECTOR HEAD

Fire Suppression Injector Head (suits Stroud Bottles AF64-6000)  
Aeroflow's Billet Fire Suppression Injector Head is machined from 6061 T6 aluminium and suits bottles that use 1"-14 thread. These are a direct fit to Stroud and similar bottles. This injector head features a stainless steel injector nozzle for longevity and precise accuracy. Has 1/8" NPT ports for ease of plumbing and can be used with a cable or lever activation system. Anodized black and perfect for use with the AF66-5000 line kits.

Part No	Colour / Description
AF64-6000	Fire system line kit. Black anodised finish



AF99-3002



AF99-3003

AF99-3000

## AEROFLOW TYRE COVERS

Aeroflow has the answer to maintaining even pressure between rear tyres on race cars as uneven pressure can cause inconsistent launches and dangerous instability down the track throwing off your chassis settings. Whether your car is in the pits or in the staging lanes, there's a good chance a rear tyre will be exposed to direct sunlight unless you shield it with an Aeroflow tyre cover. Made from durable vinyl these yellow covers can attach either over the tyre for altered and dragsters or with suction cups to the body panels for full bodied cars. Sold individually.

Part No	Description
AF99-3000	Universal tyre cover, 5 suction /clip
AF99-3001	Tyre cover up to 34-1/2" tyre.
AF99-3002	Tyre cover up to 36" tyre.
AF99-3003	5pk replacement suction cup for AF99-3000



### BILLET BOTTLE MOUNTS

Aeroflow bottle mounts are perfect for nitrous, CO2, fire and fresh air bottles. Can be mounted to weld on tabs, flat surfaces or chassis bars by purchasing the suitable bar mount. Multiple mount sizes ensure you get the best fit for your needs. Manufactured from billet 6061-T6 aluminium; the mounts feature recessed rubber O-rings for a secure scratch free hold with many bottle types. Accurately machined with 2 x 1/4"-20 female threaded holes with 2-5/8" / 66.7mm spacing. Aeroflow's bottle and bar mount system is available in polished or black anodised finishes and sold individually.

Part No	Colour	Description
AF6400-2000	Polished	Suits 2" (50.8mm) diameter bottle
AF6400-2000BLK	Black	Suits 2" (50.8mm) diameter bottle
AF6400-3500	Polished	Suits 3.5" (88.9mm) diameter bottle
AF6400-3500BLK	Black	Suits 3.5" (88.9mm) diameter bottle
AF6400-4000	Polished	Suits 4" (101.6mm) diameter bottle
AF6400-4000BLK	Black	Suits 4" (101.6mm) diameter bottle
AF6400-4375	Polished	Suits 4-3/8" (111mm) diameter bottle
AF6400-4375BLK	Black	Suits 4-3/8" (111mm) diameter bottle
AF6400-4500	Polished	Suits 4-1/2" (114.3mm) diameter bottle
AF6400-4500BLK	Black	Suits 4-1/2" (114.3mm) diameter bottle
AF6400-5250	Polished	Suits 5-1/4" (133.35mm) diameter bottle
AF6400-5250BLK	Black	Suits 5-1/4" (133.35mm) diameter bottle
AF6400-6200	Polished	Suits 6.2" (157.48mm) diameter bottle
AF6400-6200BLK	Black	Suits 6.2" (157.48mm) diameter bottle
AF6400-6900	Polished	Suits 6.9" (175.26mm) diameter bottle
AF6400-6900BLK	Black	Suits 6.9" (175.26mm) diameter bottle
AF59-6400	Polished	Replacement hold down knob
AF59-6400BLK	Black	Replacement hold down knob

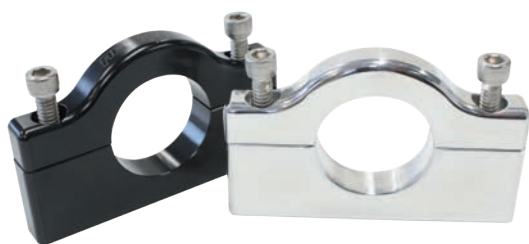

### BILLET BAR MOUNTS

Part No	Colour	Description
AF6500-0750	Polished	Suits 3/4" (19.05mm) diameter bar
AF6500-0750BLK	Black	Suits 3/4" (19.05mm) diameter bar
AF6500-1000	Polished	Suits 1" (25.4mm) diameter bar
AF6500-1000BLK	Black	Suits 1" (25.4mm) diameter bar
AF6500-1250	Polished	Suits 1-1/4" (31.75mm) diameter bar
AF6500-1250BLK	Black	Suits 1-1/4" (31.75mm) diameter bar
AF6500-1375	Polished	Suits 1-3/8" (34.79mm) diameter bar
AF6500-1375BLK	Black	Suits 1-3/8" (34.79mm) diameter bar
AF6500-1500	Polished	Suits 1-1/2" (38.1mm) diameter bar
AF6500-1500BLK	Black	Suits 1-1/2" (38.1mm) diameter bar
AF6500-1625	Polished	Suits 1-5/8" (41.14mm) diameter bar
AF6500-1625BLK	Black	Suits 1-5/8" (41.14mm) diameter bar
AF6500-1750	Polished	Suits 1-3/4" (44.45mm) diameter bar
AF6500-1750BLK	Black	Suits 1-3/4" (44.45mm) diameter bar
AF6500-2000	Polished	Suits 2" (50.8mm) diameter bar
AF6500-2000BLK	Black	Suits 2" (50.8mm) diameter bar



### BILLET CAP & NECK SIZE CHART

Part No	Bore	Neck O.D.	Cap I.D.
-16	1" / 25mm	1-5/16" / 33mm	1-7/32" / 31mm
-24	1-1/2" / 38mm	1-13/16" / 46mm	1-47/64" / 44mm
-32	2" / 50.8mm	2-7/16" / 61.8mm	2-3/8" / 60mm
-40	2-1/2" / 63.5mm	3" / 76.2mm	2-29/32" / 73.8mm
-48	3" / 76.2mm	3-1/2" / 89mm	3-27/64" / 86.7mm



### STAINLESS STEEL WELD ON NECK ONLY

Bore	316 Stainless Steel
1"	25.4mm AF460-16BSS
1-1/2"	38.1mm AF460-24BSS
2"	50.8mm AF460-32BSS
2-1/2"	63.5mm AF460-40BSS
3"	76.2mm AF460-48BSS

Note: Neck only NO CAP included

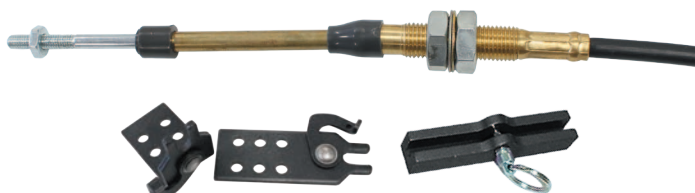

### MORSE CABLES & ACCESSORIES

For full listing of morse cables and all associated accessories including throttle stops and brackets see page 154



### SPRINT CAR ACCESSORIES

Aeroflow's tyre bleeder uses preset spring pressure to control tyre pressure venting to the atmosphere.

Part No	Description
AF64-2085	Diaphragm Bleeder Control System
AF59-2085	Diaphragm Bleeder Replacement Spares Kit
AF66-2100	Injector nozzle banjo with breather
AF77-2500	Bleeder Setting Tank (see page 118)
AF77-2500BLK	Bleeder Setting Tank (see page 118)



## BILLET ALLOY WELD ON FILLER & CAP

Bore		Black	Blue	Gold	Polished	Red	Silver	Raw	Purple	Height
1"	25.4mm	AF460-16BLK	AF460-16BL	AF460-16G	AF460-16P	AF460-16R	AF460-16S	AF460-16	AF460-16PUR	27.5mm
1-1/2"	38.1mm	AF460-24BLK	AF460-24BL	AF460-24G	AF460-24P	AF460-24R	AF460-24S	AF460-24	AF460-24PUR	35mm
2"	50.8mm	AF460-32BLK	AF460-32BL	AF460-32G	AF460-32P	AF460-32R	AF460-32S	AF460-32	AF460-32PUR	35.5mm
2-1/2"	63.5mm	AF460-40BLK	AF460-40BL	AF460-40G	AF460-40P	AF460-40R	AF460-40S	AF460-40	AF460-40PUR	37.5mm
3"	76.2mm	AF460-48BLK	AF460-48BL	AF460-48G	AF460-48P	AF460-48R	AF460-48S	AF460-48	AF460-48PUR	39.5mm

## BILLET ALLOY CAPS Note: Cap only NO neck included

Bore		Black	Blue	Gold	Polished	Red	Silver	Raw	Purple
1"	25.4mm	AF59-460-16BLK	AF59-460-16BL	AF59-460-16G	AF59-460-16P	AF59-460-16R	AF59-460-16S	AF59-460-16	AF59-460-16PUR
1-1/2"	38.1mm	AF59-460-24BLK	AF59-460-24BL	AF59-460-24G	AF59-460-24P	AF59-460-24R	AF59-460-24S	AF59-460-24	AF59-460-24PUR
2"	50.8mm	AF59-460-32BLK	AF59-460-32BL	AF59-460-32G	AF59-460-32P	AF59-460-32R	AF59-460-32S	AF59-460-32	AF59-460-32PUR
2-1/2"	63.5mm	AF59-460-40BLK	AF59-460-40BL	AF59-460-40G	AF59-460-40P	AF59-460-40R	AF59-460-40S	AF59-460-40	AF59-460-40PUR
3"	76.2mm	AF59-460-48BLK	AF59-460-48BL	AF59-460-48G	AF59-460-48P	AF59-460-48R	AF59-460-48S	AF59-460-48	AF59-460-48PUR

## REPLACEMENT O-RINGS FOR BILLET ALLOY CAPS

Kit includes 1x EPR O-ring and 1x Buna N O-ring. This kit is to replace the standard viton o-ring for Nitro and methanol / E85 applications.

Bore		Part No
1"	25.4mm	AF460-16-KIT
1-1/2"	38.1mm	AF460-24-KIT
2"	50.8mm	AF460-32-KIT
2-1/2"	63.5mm	AF460-40-KIT
3"	76.2mm	AF460-48-KIT



## LOW PROFILE BILLET ALLOY WELD ON FILLER & CAP

Aeroflow's lightweight, non-vented filler caps feature a low profile aluminium weld-on which make them perfect for tight clearance applications. These caps are manufactured from 6061-T6 aluminium and are supplied with a BUNA-N (great for a wide range of fuels and oils) and EPR O-Ring seals (for use with Nitro methane fuels). Available 1-1/2", 2", 2-1/2" and 3" diameters in blue, red, Black, gold, purple, raw, polished and silver anodized finishes.

Bore		Black	Blue	Gold	Polished	Red	Silver	Raw	Purple	Height
1-1/2"	38.1mm	AF465-24BLK	AF465-24BL	AF465-24G	AF465-24P	AF465-24R	AF465-24S	AF465-24	AF465-24PUR	20mm
2"	50.8mm	AF465-32BLK	AF465-32BL	AF465-32G	AF465-32P	AF465-32R	AF465-32S	AF465-32	AF465-32PUR	20mm
2-1/2"	63.5mm	AF465-40BLK	AF465-40BL	AF465-40G	AF465-40P	AF465-40R	AF465-40S	AF465-40	AF465-40PUR	20mm
3"	76.2mm	AF465-48BLK	AF465-48BL	AF465-48G	AF465-48P	AF465-48R	AF465-48S	AF465-48	AF465-48PUR	20mm

## REPLACEMENT O-RINGS FOR LOW PROFILE BILLET ALLOY CAPS

Kit includes 1x EPR O-ring and 1x Buna N O-ring.

Bore		Part No
1-1/2"	38.1mm	AF59-465-24
2"	50.8mm	AF59-465-32
2-1/2"	63.5mm	AF59-465-40
3"	76.2mm	AF59-465-48



## WELD ON BILLET RADIATOR NECKS

Part No	ID	Description
AF64-0032	1-1/4" 32mm	Raw finish, small cap
AF64-0042	1-21/32" 42mm	Raw finish, large cap



## ALUMINIUM MALE BARB WELD ON

Barb	Part No
3/8" 9.52mm	AF997-06
1/2" 12.7mm	AF997-08
5/8" 15.8mm	AF997-10
3/4" 19.05mm	AF997-12



## BARB WELD ON

Barb	Part No
5/16" 8mm	AF995-05
3/8" 9.6mm	AF995-06
1/2" 12.8mm	AF995-08



## UNIVERSAL DRAIN VALVE

This universal valve with -10 ORB or 3/8" NPT male is suitable for use as a drain plug on various tanks. Exit incorporates a 1/8" NPT female thread for connection of drain tube.

Part No	Colour	Description
AF615-01S	Silver	3/8" NPT Drain valve.
AF615-01BLK	Black	3/8" NPT Drain valve.
AF615-00S	Silver	-10 ORB Drain valve.
AF615-00BLK	Black	-10 ORB Drain valve.

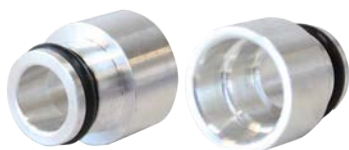

## WELD ON INJECTOR BUNG (1 per pack)

AeroFlow weld on injector bungs can be used in two ways. the manifold can be drilled to 16mm to suit an o-ring seal or simply remove the o-ring and weld them directly to the manifold.

Part No	Description
AF888	Weld on injector bung 14 & 16mm Female / 16mm Male



## WELD ON DIFF FILLER

1-1/2" O.D. steel bung with black anodised aluminium cap easy to weld to axle housing for use as diff oil filler.

Part No	Description
AF461-20	1.5" (38.1mm) O.D. Weld-on diff oil filler



## WELD ON EGT BUNG & CAP

EGT K-Style weld on 7/16"-20 Suits 1/4" probe

Part No	Description
AF989-04S	CS1030 Steel
AF989-04SS	316 Stainless Steel

## WELD ON EGT BUNG ONLY

EGT K-Style weld on 7/16"-20 Suits 1/4" probe

Part No	Description
AF989-04S-01	CS1030 Steel
AF989-04SS-01	316 Stainless Steel

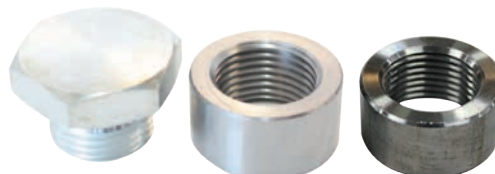

## WELD ON O2 SENSOR BUNG & PLUG

Part No	Description
AF991	Weld on O2 sensor bung Steel CS1030
AF991SS	Weld on O2 sensor bung 304 Stainless steel
AF992	Screw in O2 sensor plug Zinc coated steel
AF992SS	Screw in O2 sensor plug 304 Stainless steel

**NOTE:** - All sensors have M18 x 1.5mm thread



## WELD ON MALE AN FITTINGS

AN	Aluminium	Steel CS1030	316 Stainless Steel
-3	AF999-03D	AF999-03S	AF999-03SS
-4	AF999-04D	AF999-04S	AF999-04SS
-6	AF999-06D	AF999-06S	AF999-06SS
-8	AF999-08D	AF999-08S	AF999-08SS
-10	AF999-10D	AF999-10S	AF999-10SS
-12	AF999-12D	AF999-12S	AF999-12SS
-16	AF999-16D	AF999-16S	AF999-16SS
-20	AF999-20D	AF999-20S	AF999-20SS

● These part numbers are available in packs of 25 fittings.



## WELD ON FEMALE NPT FITTINGS

Thread	Aluminium	Steel CS1030	316 Stainless
1/8" 3.18mm	AF998-02D	AF998-02S	AF998-02SS
1/4" 6.35mm	AF998-04D	AF998-04S	AF998-04SS
3/8" 9.53mm	AF998-06D	AF998-06S	AF998-06SS
1/2" 12.7mm	AF998-08D	AF998-08S	AF998-08SS
3/4" 19.05mm	AF998-10D	AF998-10S	AF998-10SS
1" 25.4mm	AF998-12D	AF998-12S	AF998-12SS



## WELD ON FEMALE ORB

Thread	Aluminium	Steel CS1030	316 Stainless
-3	AF996-03D	AF996-03S	AF996-03SS
-4	AF996-04D	AF996-04S	AF996-04SS
-6	AF996-06D	AF996-06S	AF996-06SS
-8	AF996-08D	AF996-08S	AF996-08SS
-10	AF996-10D	AF996-10S	AF996-10SS
-12	AF996-12D	AF996-12S	AF996-12SS
-16	AF996-16D	AF996-16S	AF996-16SS



## WELD ON FEMALE METRIC

Thread	Aluminium 6061-T6
M6 x 1.00	AF993-M6D
M8 x 1.25	AF993-M8D

## STAINLESS STEEL TUBE AND MANDREL BENDS

Aeroflow Performance's new range of 304 stainless steel mandrel bends and exhaust accessories are perfect for intercooler, turbocharger, supercharger and intake pipes. These pipes will not corrode or rust like coated or painted steel pipes. High quality, contaminant free stainless produces clean weld beads, for a show quality welding job!

NOTE: LEG SIZES ARE APPROXIMATE AND MAY VARY.

Tech Tip: To weld 304 stainless steel to 304 stainless steel, use of a 308 stainless steel filler rod is recommended. When welding mild steel to 304 stainless steel use of a 309 stainless steel filler rod is recommended.



## STRAIGHT STAINLESS STEEL TUBE

Diameter (O.D.)	Part No	Wall	Length
1-1/2" 31.75mm	AF9501-1500	1/16" 1.50mm	1 metre 3.3ft
1-5/8" 41mm	AF9501-1625	1/16" 1.50mm	1 metre 3.3ft
1-3/4" 44.5mm	AF9501-1750	1/16" 1.50mm	1 metre 3.3ft
1-7/8" 47.5mm	AF9501-1875	1/16" 1.50mm	1 metre 3.3ft
2" 51mm	AF9501-2000	1/16" 1.50mm	1 metre 3.3ft
2-1/8" 54mm	AF9501-2012	1/16" 1.50mm	1 metre 3.3ft
2-1/4" 57mm	AF9501-2250	1/16" 1.50mm	1 metre 3.3ft
2-3/8" 60mm	AF9501-2380	1/16" 1.50mm	1 metre 3.3ft
2-1/2" 63mm	AF9501-2500	1/16" 1.50mm	1 metre 3.3ft
2-3/4" 70mm	AF9501-2750	1/16" 1.50mm	1 metre 3.3ft
3" 75mm	AF9501-3000	1/16" 1.50mm	1 metre 3.3ft
3-1/2" 88mm	AF9501-3500	1/16" 1.50mm	1 metre 3.3ft
4" 102mm	AF9501-4000	1/16" 1.50mm	1 metre 3.3ft
5" 127mm	AF9501-5000	1/16" 1.50mm	1 metre 3.3ft



## 45° STAINLESS STEEL MANDREL BEND

Diameter (O.D.)	Part No	Wall	Leg
1-5/8" 41mm	AF9502-1625	1/16" 1.50mm	6" 150mm
1-3/4" 44mm	AF9502-1750	1/16" 1.50mm	6" 150mm
1-7/8" 48mm	AF9502-1875	1/16" 1.50mm	6" 150mm
2" 51mm	AF9502-2000	1/16" 1.50mm	6" 150mm
2-1/4" 57mm	AF9502-2250	1/16" 1.50mm	6" 150mm
2-1/2" 63mm	AF9502-2500	1/16" 1.50mm	6" 150mm
3" 75mm	AF9502-3000	1/16" 1.50mm	6" 150mm
3-1/2" 88mm	AF9502-3500	1/16" 1.50mm	6" 150mm
4" 102mm	AF9502-4000	1/16" 1.50mm	6" 150mm
5" 127mm	AF9502-5000	1/16" 1.50mm	6" 150mm



## 90° STAINLESS STEEL MANDREL BEND

Diameter (O.D.)	Part No	Wall	Leg
1-5/8" 41mm	AF9503-1625	1/16" 1.50mm	6" 150mm
1-3/4" 44mm	AF9503-1750	1/16" 1.50mm	6" 150mm
1-7/8" 48mm	AF9503-1875	1/16" 1.50mm	6" 150mm
2" 51mm	AF9503-2000	1/16" 1.50mm	6" 150mm
2-1/4" 57mm	AF9503-2250	1/16" 1.50mm	6" 150mm
2-1/2" 63mm	AF9503-2500	1/16" 1.50mm	6" 150mm
3" 75mm	AF9503-3000	1/16" 1.50mm	6" 150mm
3-1/2" 88mm	AF9503-3500	1/16" 1.50mm	6" 150mm
4" 102mm	AF9503-4000	1/16" 1.50mm	6" 150mm
5" 127mm	AF9503-5000	1/16" 1.50mm	6" 150mm



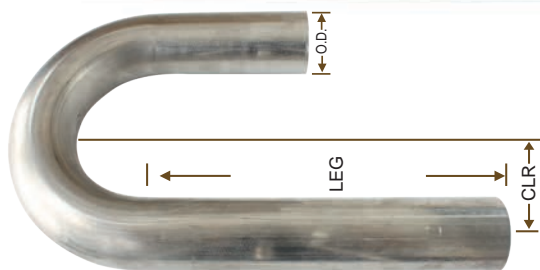

### 180° STAINLESS STEEL J BEND

Diameter (O.D.)	Part No	Wall	Leg
1-5/8" 41mm	AF9506-1625	1/16" 1.50mm	6"/12" 150/300mm
1-3/4" 44.5mm	AF9506-1750	1/16" 1.50mm	6"/12" 150/300mm
1-7/8" 47.5mm	AF9506-1875	1/16" 1.50mm	6"/12" 150/300mm
2" 51mm	AF9506-2000	1/16" 1.50mm	6"/12" 150/300mm
2-1/8" 54mm	AF9506-2012	1/16" 1.50mm	6"/12" 150/300mm
2-1/4" 57mm	AF9506-2250	1/16" 1.50mm	6"/12" 150/300mm
2-3/8" 60mm	AF9506-2380	1/16" 1.50mm	6"/12" 150/300mm
2-1/2" 63mm	AF9506-2500	1/16" 1.50mm	6"/12" 150/300mm
2-3/4" 70mm	AF9506-2750	1/16" 1.50mm	6"/12" 150/300mm
3" 75mm	AF9506-3000	1/16" 1.50mm	6"/12" 150/300mm
3-1/2" 88mm	AF9506-3500	1/16" 1.50mm	6"/12" 150/300mm
4" 102mm	AF9506-4000	1/16" 1.50mm	6"/12" 150/300mm

### STAINLESS STEEL TRANSITION CONE



Part No	Radius	Length
AF9588-2550	2-1/2" / 63mm up to 5" / 127mm	4" / 100mm



### STAINLESS STEEL Y-PIPE

Diameter (O.D.)	Part No	Wall
2-1/2" 63mm	AF9544-2500	1/16" 1.50mm
3" 75mm	AF9544-3000	1/16" 1.50mm
3-1/2" 88mm	AF9544-3500	1/16" 1.50mm



### STAINLESS STEEL T-PIPE

Diameter (O.D.)	Part No	Wall
2-1/2" 63mm	AF9577-2500	1/16" 1.50mm
3" 75mm	AF9577-3000	1/16" 1.50mm
3-1/2" 88mm	AF9577-3500	1/16" 1.50mm



### STAINLESS STEEL X-PIPE

Diameter (O.D.)	Part No	Wall
2" 51mm	AF9508-2000	1/16" 1.50mm
2-1/4" 55mm	AF9508-2250	1/16" 1.50mm
2-1/2" 63mm	AF9508-2500	1/16" 1.50mm
3" 75mm	AF9508-3000	1/16" 1.50mm
3-1/2" 88mm	AF9508-3500	1/16" 1.50mm
4" 102mm	AF9508-4000	1/16" 1.50mm



### STAINLESS STEEL FLEXIBLE JOINTS

Solid liner with directional flow heavy duty design

Diameter (O.D.)	Part No	Length
1-1/2" 38mm	AF9500-1500	4" / 100mm
1-5/8" 41mm	AF9500-1625	4" / 100mm
1-3/4" 44mm	AF9500-1750	4" / 100mm
2" 51mm	AF9500-2000	4" / 100mm
2-1/4" 57mm	AF9500-2250	4" / 100mm
2-1/2" 63mm	AF9500-2500	4" / 100mm
3" 75mm	AF9500-3000	4" / 100mm
3-1/2" 88mm	AF9500-3500	4" / 100mm
4" 102mm	AF9500-4000	4" / 100mm
4-1/2" 115mm	AF9500-4500	4" / 100mm



### STAINLESS STEEL DONUT

Diameter (O.D.)	Part No	Wall	Radius
2" 51mm	AF9511-2000	1/16" 1.50mm	1:1
2-1/2" 63mm	AF9511-2500	1/16" 1.50mm	1:1
3" 75mm	AF9511-3000	1/16" 1.50mm	1:1
3-1/2" 88mm	AF9511-3500	1/16" 1.50mm	1:1
4" 102mm	AF9511-4000	1/16" 1.50mm	1:1

### STAINLESS STEEL HALF DONUT

Diameter (O.D.)	Part No	Wall	Radius
2" 51mm	AF9510-2000	1/16" 1.50mm	1:1
2-1/2" 63mm	AF9510-2500	1/16" 1.50mm	1:1
3" 75mm	AF9510-3000	1/16" 1.50mm	1:1
3-1/2" 88mm	AF9510-3500	1/16" 1.50mm	1:1
4" 102mm	AF9510-4000	1/16" 1.50mm	1:1



## CNC STAINLESS STEEL HEADER FLANGES

Custom build your exhaust with high quality Aeroflow components. Aero-flow's CNC header flanges are manufactured from 3/8" (9.5mm) thick 304 Stainless Steel. The Aeroflow header flanges are offered in a variety of sizes to meet your exhaust building needs.

Part No	Description
<b>S/B CHEVY</b>	
AF9551-1000	1-5/8" (41.3mm) Round port header flanges suit S/B Chevy
AF9551-1001	1-3/4" (44.5mm) Square port header flanges suit S/B Chevy
AF9551-1002	1-7/8" (47.6mm) Square port header flanges suit S/B Chevy
AF9551-1010	2" (50.8mm) Spread port header flanges to suit S/B Chevy
AF9551-1011	Alloy adapter kit suit large pipes to small bolt pattern
<b>B/B CHEVY</b>	
AF9551-1004	2" (50.8mm) Round port header flanges suit B/B Chevy
AF9551-1003	2-1/4" (57.1mm) Round port header flanges suit B/B Chevy
<b>LS SERIES CHEVY</b>	
AF9551-1005	1-3/4" (44.5mm) Round port header flanges suit LS Chevy
AF9551-1006	1-7/8" (47.6mm) Round port header flanges suit LS Chevy
<b>FORD CLEVELAND</b>	
AF9551-1007	1-3/4" (44.5mm) Oval port header flanges suit 302-351C
AF9551-1008	1-7/8" (47.6mm) Oval port header flanges suit 302-351C
AF9551-1009	2" (50.8mm) Oval port header flanges suit 302-351C
<b>FORD WINDSOR</b>	
AF9551-1012	1-3/4" (44.5mm) rectangle port header flanges suit 289-351W Brodix
AF9551-1013	1-3/4" (44.5mm) square port header flanges suit 289-351W Victor Jr
AF9551-1014	1-7/8" (47.6mm) square port header flanges suit 289-351W Victor Jr
AF9551-1015	2" (50.8mm) square port header flanges suit 289-351W Victor Jr
AF9551-1016	SBF Aluminium adapter kit suit 2" (50.8mm) bolt pattern.



## TURBINE FLANGES

Aeroflow machines a variety of exhaust-turbo flanges all manufactured from 3/8" (9.5mm) high quality 304 Stainless Steel.

Part No	Description
<b>INLET</b>	
AF9551-0001	GT25, GT28, Turbine inlet flange (T28)
AF9551-0002	GT30, GT35, Turbine inlet flange (T3)
AF9551-0003	TO4Z, GT42, GT45, Turbine inlet flange (T4)
AF9551-0004	GT42, GT45, GT51 turbine inlet flange (T5)
<b>OUTLET</b>	
AF9551-0005	GT25, GT28, turbine outlet flange (T28)
AF9551-0006	GT30, GT35, turbine outlet flange (T3)
AF9551-0007	GT42, GT45, GT51 turbine outlet flange (T4)

## 2 BOLT FLANGES

Aeroflow 2 bolt exhaust flanges are manufactured with our same technique as our machined header flanges, machined 100% flat for a sure seal! Available in sizes 2-1/2" (63.5mm) and 3" (76mm).



Part No	Description
AF9551-0009	2-1/2" (63.5mm) I.D. Stainless steel flanges (2 Pack)
AF9551-0010	3" (76mm) I.D. Stainless steel flanges (2 Pack)



## 3 BOLT FLANGES

Aeroflow 3 bolt exhaust flanges are manufactured with our same technique as our machined header flanges, machined 100% flat for a sure seal! Available in sizes from 2.5" to 4".

Part No	Description
AF9551-0011	2-1/2" (63.5mm) I.D. Stainless steel flanges (2 Pack)
AF9551-0012	3" (76mm) I.D. Stainless steel flanges (2 Pack)
AF9551-0013	3-1/2" (88.9mm) I.D. Stainless steel flanges (2 Pack)
AF9551-0014	4" (101.6mm) I.D. Stainless steel flanges (2 Pack)

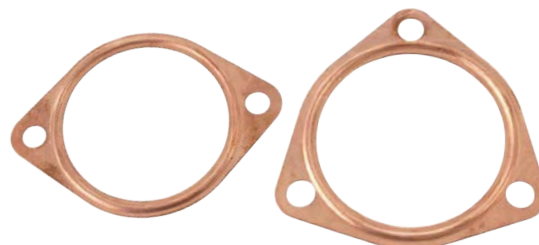

## 2 & 3 BOLT COPPER GASKETS

Aeroflow Performance now offer embossed copper 2 and 3 bolt exhaust flange gaskets to suit our CNC stainless flanges and outperform other gaskets because of its sealing beads that conform to the flange sealing surfaces and provide leak free performance. (2 Pack)

Part No	Description
AF9558-2500	2-1/2" (63.5mm) I.D. 2 bolt embossed copper gasket
AF9558-3000	3" (76.2mm) I.D. 2 bolt embossed copper gasket
AF9559-2500	2-1/2" (63.5mm) I.D. 3 bolt embossed copper gasket
AF9559-3000	3" (76.2mm) I.D. 3 bolt embossed copper gasket
AF9559-3500	3-1/2" (89mm) I.D. 3 bolt embossed copper gasket



## V-BAND CLAMPS



Aeroflow V-Band kits are available in 6061-T6 aluminium, mild steel or 316 stainless steel weld flanges and a stainless steel clamp. New self-aligning V design. The weld flanges have been designed with a male to female connection which not only helps align the bands but also provides multiple sealing surfaces which prevent leaks and warping. Mild steel weld flanges are plated in high lustre weld through coating to help prevent rust and corrosion. Aeroflow V-band clamps utilised a special designed stainless locking nut which does not melt or loosen with the high exhaust temperature like the inferior Nyloc nut.

Part No	ID	Weld Rings	Outer Clamp ONLY
AF92-1250D	1-1/4" (31.7mm)	Aluminium	AF59-1250-1
AF92-1250	1-1/4" (31.7mm)	Steel	AF59-1250-1
AF92-1250SS	1-1/4" (31.7mm)	Stainless Steel	AF59-1250-1
AF92-1500D	1-1/2" (38.1mm)	Aluminium	AF59-1500-1
AF92-1500	1-1/2" (38.1mm)	Steel	AF59-1500-1
AF92-1500SS	1-1/2" (38.1mm)	Stainless Steel	AF59-1500-1
AF92-1750D	1-3/4" (44.4mm)	Aluminium	AF59-1750-1
AF92-1750	1-3/4" (44.4mm)	Steel	AF59-1750-1
AF92-1750SS	1-3/4" (44.4mm)	Stainless Steel	AF59-1750-1
AF92-2000D	2" (50.8mm)	Aluminium	AF59-2000-1
AF92-2000	2" (50.8mm)	Steel	AF59-2000-1
AF92-2000SS	2" (50.8mm)	Stainless Steel	AF59-2000-1
AF92-2500D	2.5" (63.5mm)	Aluminium	AF59-2500-1
AF92-2500	2.5" (63.5mm)	Steel	AF59-2500-1
AF92-2500SS	2.5" (63.5mm)	Stainless Steel	AF59-2500-1
AF92-3000D	3" (76.2mm)	Aluminium	AF59-3000-1
AF92-3000	3" (76.2mm)	Steel	AF59-3000-1
AF92-3000SS	3" (76.2mm)	Stainless Steel	AF59-3000-1
AF92-3500D	3.5" (88.9mm)	Aluminium	AF59-3500-1
AF92-3500	3.5" (88.9mm)	Steel	AF59-3500-1
AF92-3500SS	3.5" (88.9mm)	Stainless Steel	AF59-3500-1
AF92-4000D	4" (101.6mm)	Aluminium	AF59-4000-1
AF92-4000	4" (101.6mm)	Steel	AF59-4000-1
AF92-4000SS	4" (101.6mm)	Stainless Steel	AF59-4000-1
AF92-5000D	5" (127mm)	Aluminium	AF59-5000-1
AF92-5000	5" (127mm)	Steel	AF59-5000-1
AF92-5000SS	5" (127mm)	Stainless Steel	AF59-5000-1



## 4 INTO 1 MERGE COLLECTORS

Aeroflow's 4 into 1 merge collectors are made out of T304 stainless steel that is durable enough to stand up to the elements and combine high flow and high velocity to increase and broaden an engine's torque curve. The hand porting inside the collector ensures unrestricted, smooth exhaust flow to prevent power loss and excessive backpressure.

Part No	Description
AF4175-300	1-3/4" primary's into 3" collector outlet diameter 44.5mm primary's into 76mm collector outlet diameter
AF4187-350	1-7/8" primary's into 3-1/2" collector outlet diameter 47.6mm primary's into 89mm collector outlet diameter
AF4200-350	2" primary's into 3-1/2" collector outlet diameter 50.8mm primary's into 89mm collector outlet diameter
AF4212-400	2-1/8" primary's into 4" collector outlet diameter 54mm primary's into 101.6mm collector outlet diameter
AF4225-400	2-1/4" primary's into 4" collector outlet diameter 57.1mm primary's into 101.6mm collector outlet diameter
AF4250-450	2-1/2" primary's into 4-1/2" collector outlet diameter 63.5mm primary's into 114.3mm collector outlet diameter
AF59-4175	Replacement tab kit



## 2 INTO 1 MERGE COLLECTORS

Aeroflow's 2 into 1 merge collectors are made out of T304 stainless steel that is durable enough to stand up to the elements and combine high flow and high velocity to increase and broaden an engine's torque curve. The hand porting inside the collector ensures unrestricted, smooth exhaust flow to prevent power loss and excessive backpressure.

Part No	Description
AF2225-300	2-1/4" primary's into 3" collector outlet diameter
AF2250-300	2-1/2" primary's into 3" collector outlet diameter
AF2250-350	2-1/2" primary's into 3-1/2" collector outlet diameter

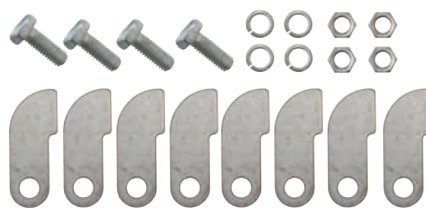

## MERGE COLLECTOR TAB KIT

Aeroflow's stainless steel collector tap kits are great as a quick release fastener system for securing your exhaust to the collector, simply weld the tabs to each section, slip together and fasten.

Part No	Description
AF59-4175	Merge collector tab kit



## BILLET EXHAUST HANGERS

The perfect choice to hang your exhaust. Tough billet construction with soft hi-temp bushing to dampen exhaust vibration to your chassis. Available in black or polished.

Part No	ID	Description
AF64-4103	2.5" (63.5mm)	Polished with soft hi-temp bushings
AF64-4103BLK	2.5" (63.5mm)	Black with soft hi-temp bushings
AF64-4104	3" (76mm)	Polished with soft hi-temp bushings
AF64-4104BLK	3" (76mm)	Black with soft hi-temp bushings
AF64-4106	3.5" (88.9mm)	Polished with soft hi-temp bushings
AF64-4106BLK	3.5" (88.9mm)	Black with soft hi-temp bushings
AF64-4107	4" (101.6mm)	Polished with soft hi-temp bushings
AF64-4107BLK	4" (101.6mm)	Black with soft hi-temp bushings



## MUFFLERS 5000 SERIES

AeroFlow's 5000 series mufflers are the perfect choice for today's street driven high horsepower muscle cars where both flow for maximum performance and dB reduction are critical. Manufactured from durable 16 gauge TIG welded aluminised steel and coated in a high temp silver finish, AeroFlow's 5000 series mufflers are a chambered design for a consistent sound that won't change over time.

When used as part of an appropriate exhaust system they offer a throaty exhaust sound on acceleration and quiet operation at idle and cruising speeds. These mufflers are available in 3 configurations (Centre/Centre, Offset/Centre and Offset/Offset) with inlet/outlet sizes in both 2-1/2" (63.5mm) and 3" (76mm). Compact case dimensions, length 13"/330mm, width 10"/255mm and height 4-1/4"/110mm will fit many applications, perfect for the single system or classic muscle car dual exhaust.

Part No	Description
AF5000-250	2-1/2" offset / offset, 13" length, 10" width, 4-1/4" height 63.5mm offset / offset, 330mm length, 254mm width, 108mm height
AF5000-300	3" offset / offset, 13" length, 10" width, 4-1/4" height 76.2mm offset / offset, 330mm length, 254mm width, 108mm height
AF5001-250	2-1/2" offset / centre, 13" length, 10" width, 4-1/4" height 63.5mm offset / offset, 330mm length, 254mm width, 108mm height
AF5001-300	3" offset / centre, 13" length, 10" width, 4-1/4" height 76.2mm offset / offset, 330mm length, 254mm width, 108mm height
AF5011-250	2-1/2" centre / centre, 13" length, 10" width, 4-1/4" height 63.5mm offset / offset, 330mm length, 254mm width, 108mm height
AF5011-300	3" centre / centre, 13" length, 10" width, 4-1/4" height 76.2mm offset / offset, 330mm length, 254mm width, 108mm height

## MUFFLERS 5500 SERIES

AeroFlow's 5500 series mufflers are the perfect choice for today's street driven high horsepower turbo cars where both flow for maximum performance and dB reduction are critical. Manufactured from durable 16 gauge TIG welded 304 stainless steel. AeroFlow's 5500 series mufflers are a packed style with perforated tube design that aids performance.

These mufflers are available in 3 configurations (Centre/Centre, Offset/Centre and Offset/Offset) with inlet/outlet sizes in both 2-1/2" and 3". Compact case dimensions, length 13"/330mm, width 9-3/4"/248mm and height 4"/100mm will fit many applications, perfect for the single system or dual exhaust.

Part No	Description
AF5500-250	2-1/2" offset / offset, 13" length, 9-3/4" width, 4" height 63.5mm offset / offset, 330mm length, 254mm width, 108mm height
AF5500-300	3" offset / offset, 13" length, 9-3/4" width, 4" height 76.2mm offset / offset, 330mm length, 254mm width, 108mm height
AF5501-250	2-1/2" offset / centre, 13" length, 9-3/4" width, 4" height 63.5mm offset / offset, 330mm length, 254mm width, 108mm height
AF5501-300	3" offset / centre, 13" length, 9-3/4" width, 4" height 76.2mm offset / offset, 330mm length, 254mm width, 108mm height
AF5511-250	2-1/2" centre / centre, 13" length, 9-3/4" width, 4" height 63.5mm offset / offset, 330mm length, 254mm width, 108mm height
AF5511-300	3" centre / centre, 13" length, 9-3/4" width, 4" height 76.2mm offset / offset, 330mm length, 254mm width, 108mm height



**AEROFLOW** Power Pic



**AEROFLOW** Power Pic



## ALUMINIUM TUBE AND MANDREL BENDS

Aeroflow Performance has introduced a new range of quality universal aluminium bends. Our mandrel bends are premium quality T6063 grade aluminium. Our bends are perfect for intercooler, turbocharger, supercharger and intake pipes. These pipes will not corrode or rust like coated or painted steel pipes and are much lighter than stainless pipes. Aeroflow's aluminium, when welding, produces contaminant free beads, for a show quality welding job!

NOTE: LEG SIZES ARE APPROXIMATE AND MAY VARY.



### STRAIGHT 12" (300mm) LONG ALUMINIUM TUBE

Diameter (O.D.)	Part No	Wall
1-1/4" 31.7mm	AF8601-125	1/16" 1.63mm
1-1/2" 38.1mm	AF8601-150	1/16" 1.63mm
1-3/4" 44.4mm	AF8601-175	1/16" 1.63mm
2" 51mm	AF8601-200	1/16" 1.63mm
2-1/4" 57mm	AF8601-225	1/16" 1.63mm
2-1/2" 63mm	AF8601-250	5/64" 2.03mm
2-3/4" 70mm	AF8601-275	5/64" 2.03mm
3" 75mm	AF8601-300	5/64" 2.03mm
3-1/2" 88mm	AF8601-350	5/64" 2.03mm
4" 102mm	AF8601-400	5/64" 2.03mm



### STRAIGHT 3.3 FT (1m) LONG ALUMINIUM TUBE

Diameter (O.D.)	Part No	Wall
1-1/4" 31.7mm	AF8601-125L	1/16" 1.63mm
1-1/2" 38.1mm	AF8601-150L	1/16" 1.63mm
1-3/4" 44.4mm	AF8601-175L	1/16" 1.63mm
2" 51mm	AF8601-200L	1/16" 1.63mm
2-1/4" 57mm	AF8601-225L	1/16" 1.63mm
2-1/2" 63mm	AF8601-250L	5/64" 2.03mm
2-3/4" 70mm	AF8601-275L	5/64" 2.03mm
3" 75mm	AF8601-300L	5/64" 2.03mm
3-1/2" 88mm	AF8601-350L	5/64" 2.03mm
4" 102mm	AF8601-400L	5/64" 2.03mm

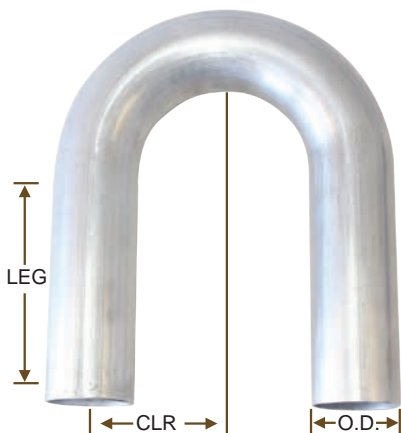

### STANDARD DIMENSIONS

SIZE (O.D.)	Wall	Radius	Leg
2" 51mm	1/16" 1.63mm	3" 78mm	5-1/2" 140mm
2-1/4" 57mm	1/16" 2.03mm	3-3/8" 86mm	5-1/2" 140mm
2-1/2" 63mm	5/64" 2.03mm	3-3/4" 95mm	5-1/2" 140mm
2-3/4" 70mm	5/64" 2.03mm	4-31/64" 114mm	5-1/2" 140mm
3" 75mm	5/64" 2.03mm	4-31/64" 114mm	5-1/2" 140mm
3-1/2" 88mm	5/64" 2.03mm	5-7/64" 134mm	6-3/16 165mm
4" 102mm	5/64" 2.03mm	5-29/32" 150mm	7-9/32 185mm

## ALUMINIUM TRANSITION CONE



Part No	Radius	Length
AF8688-2050	2" / 50.8mm up to 5" / 127mm	4" / 100mm



### 30° ALUMINIUM MANDREL BEND

Diameter (O.D.)	Part No	Wall	Leg
2" 51mm	AF8607-200	1/16" 1.63mm	5-1/2" 140mm
2-1/4" 57mm	AF8607-225	1/16" 1.63mm	5-1/2" 140mm
2-1/2" 63mm	AF8607-250	5/64" 2.03mm	5-1/2" 140mm
2-3/4" 70mm	AF8607-275	5/64" 2.03mm	5-1/2" 140mm
3" 75mm	AF8607-300	5/64" 2.03mm	5-1/2" 140mm
3-1/2" 88mm	AF8607-350	5/64" 2.03mm	6-3/16 165mm
4" 102mm	AF8607-400	5/64" 2.03mm	7-9/32 185mm



### 45° ALUMINIUM MANDREL BEND

Diameter (O.D.)	Part No	Wall	Leg
1-1/4" 31.7mm	AF8602-125	1/16" 1.63mm	5-1/2" 140mm
1-1/2" 38.1mm	AF8602-150	1/16" 1.63mm	5-1/2" 140mm
1-3/4" 44.4mm	AF8602-175	1/16" 1.63mm	5-1/2" 140mm
2" 51mm	AF8602-200	1/16" 1.63mm	5-1/2" 140mm
2-1/4" 57mm	AF8602-225	1/16" 1.63mm	5-1/2" 140mm
2-1/2" 63mm	AF8602-250	5/64" 2.03mm	5-1/2" 140mm
2-3/4" 70mm	AF8602-275	5/64" 2.03mm	5-1/2" 140mm
3" 75mm	AF8602-300	5/64" 2.03mm	5-1/2" 140mm
3-1/2" 88mm	AF8602-350	5/64" 2.03mm	6-3/16 165mm
4" 102mm	AF8602-400	5/64" 2.03mm	7-9/32 185mm



### 60° ALUMINIUM MANDREL BEND

Diameter (O.D.)	Part No	Wall	Leg
2" 51mm	AF8608-200	1/16" 1.63mm	5-1/2" 140mm
2-1/4" 57mm	AF8608-225	1/16" 1.63mm	5-1/2" 140mm
2-1/2" 63mm	AF8608-250	5/64" 2.03mm	5-1/2" 140mm
2-3/4" 70mm	AF8608-275	5/64" 2.03mm	5-1/2" 140mm
3" 75mm	AF8608-300	5/64" 2.03mm	5-1/2" 140mm
3-1/2" 88mm	AF8608-350	5/64" 2.03mm	6-3/16 165mm
4" 102mm	AF8608-400	5/64" 2.03mm	7-9/32 185mm



## 90° ALUMINIUM MANDREL BEND

Diameter (O.D.)	Part No	Wall	Leg
1-1/4" 31.7mm	AF8603-125	1/16" 1.63mm	5-1/2" 140mm
1-1/2" 38.1mm	AF8603-150	1/16" 1.63mm	5-1/2" 140mm
1-3/4" 44.4mm	AF8603-175	1/16" 1.63mm	5-1/2" 140mm
2" 51mm	AF8603-200	1/16" 1.63mm	5-1/2" 140mm
2-1/4" 57mm	AF8603-225	1/16" 1.63mm	5-1/2" 140mm
2-1/2" 63mm	AF8603-250	5/64" 2.03mm	5-1/2" 140mm
2-3/4" 70mm	AF8603-275	5/64" 2.03mm	5-1/2" 140mm
3" 75mm	AF8603-300	5/64" 2.03mm	5-1/2" 140mm
3-1/2" 88mm	AF8603-350	5/64" 2.03mm	6-3/16 165mm
4" 102mm	AF8603-400	5/64" 2.03mm	7-9/32 185mm



## 135° ALUMINIUM MANDREL BEND

Diameter (O.D.)	Part No	Wall	Leg
2" 51mm	AF8605-200	1/16" 1.63mm	5-1/2" 140mm
2-1/4" 57mm	AF8605-225	1/16" 1.63mm	5-1/2" 140mm
2-1/2" 63mm	AF8605-250	5/64" 2.03mm	5-1/2" 140mm
2-3/4" 70mm	AF8605-275	5/64" 2.03mm	5-1/2" 140mm
3" 75mm	AF8605-300	5/64" 2.03mm	5-1/2" 140mm
3-1/2" 88mm	AF8605-350	5/64" 2.03mm	6-3/16 165mm
4" 102mm	AF8605-400	5/64" 2.03mm	7-9/32 185mm



## 180° ALUMINIUM MANDREL BEND

Diameter (O.D.)	Part No	Wall	Leg
2" 51mm	AF8606-200	1/16" 1.63mm	5-1/2" 140mm
2-1/4" 57mm	AF8606-225	1/16" 1.63mm	5-1/2" 140mm
2-1/2" 63mm	AF8606-250	5/64" 2.03mm	5-1/2" 140mm
2-3/4" 70mm	AF8606-275	5/64" 2.03mm	5-1/2" 140mm
3" 75mm	AF8606-300	5/64" 2.03mm	5-1/2" 140mm
3-1/2" 88mm	AF8606-350	5/64" 2.03mm	6-3/16 165mm
4" 102mm	AF8606-400	5/64" 2.03mm	7-9/32 185mm



## ALUMINIUM DONUT

Diameter (O.D.)	Part No	Wall	Radius
2" 51mm	AF8610-200	5/64" 2.03mm	.075:1
2-1/2" 63mm	AF8610-250	5/64" 2.03mm	.075:1
3" 75mm	AF8610-300	5/64" 2.03mm	.075:1
3-1/2" 88mm	AF8610-350	5/64" 2.03mm	.075:1
4" 102mm	AF8610-400	5/64" 2.03mm	.075:1



## ALUMINIUM HALF DONUT

Diameter (O.D.)	Part No	Wall	Radius
2" 51mm	AF8600-200	5/64" 2.03mm	.075:1
2-1/2" 63mm	AF8600-250	5/64" 2.03mm	.075:1
3" 75mm	AF8600-300	5/64" 2.03mm	.075:1
3-1/2" 88mm	AF8600-350	5/64" 2.03mm	.075:1
4" 102mm	AF8600-400	5/64" 2.03mm	.075:1



Produces a bead that is approx 2mm tall and 6.5mm wide.

## PIPE BEADING TOOL (Large bore)

Great for beading 5/8" pipe and larger for aluminium up to 1.65mm (.065") and stainless steel / steel pipe up to 1.25mm (.050")

Part No	Description
AF98-2017	5/8" (15.87mm) and larger pipe beader



## INTERCOOLER ALUMINIUM PIPE CLAMP

Aeroflow's Intercooler Aluminium Pipe Clamps are made from billet 6061-T6 aluminium. It has a double O-ring grooved sleeve offering protection, absolute sealing and flexibility. Easy bolt together design outer ring which is hard anodized for robustness and wear resistance. The clamps are designed for all types of applications including turbo piping, intercooler piping, cold air intakes and custom applications.

Part No	Colour	Diameter (I.D.)	
AF25-2000	Polished	2"	50.8mm
AF25-2000BLK	Black	2"	50.8mm
AF25-2500	Polished	2-1/2"	63.5mm
AF25-2500BLK	Black	2-1/2"	63.5mm
AF25-3000	Polished	3"	76.2mm
AF25-3000BLK	Black	3"	76.2mm
AF25-3500	Polished	3-1/2"	88.9mm
AF25-3500BLK	Black	3-1/2"	88.9mm
AF25-4000	Polished	4"	101.6mm
AF25-4000BLK	Black	4"	101.6mm



## STAINLESS HOSE CLAMPS Pack of 10

Part No	Diameter (I.D.)
AF23-0612	6-12mm hose clamp
AF23-0916	9-16mm hose clamp
AF23-1219	12-19mm hose clamp
AF23-1625	16-25mm hose clamp
AF23-1832	18-32mm hose clamp
AF23-2144	21-44mm hose clamp
AF23-2751	27-51mm hose clamp
AF23-3357	33-57mm hose clamp
AF23-4670	46-70mm hose clamp
AF23-6083	60-83mm hose clamp
AF23-7692	76-92mm hose clamp
AF23-9114	91-114mm hose clamp



## STAINLESS T-BOLT CLAMPS Sold Individually

Part No	Diameter (I.D.)
AF24-4447	44-47mm T bolt clamp
AF24-4851	48-51mm T bolt clamp
AF24-5255	52-55mm T bolt clamp
AF24-5659	56-59mm T bolt clamp
AF24-6063	60-63mm T bolt clamp
AF24-6467	64-67mm T bolt clamp
AF24-6873	68-73mm T bolt clamp
AF24-7479	74-79mm T bolt clamp
AF24-8085	80-85mm T bolt clamp
AF24-8691	86-91mm T bolt clamp
AF24-9297	92-97mm T bolt clamp
AF24-9813	98-103mm T bolt clamp
AF24-1412	104-112mm T bolt clamp



## EFI CLAMPS Pack of 10

Part No	Diameter (I.D.)
AF26-0911	Suits 1/4" (-4AN) hose adjustable from 9mm to 11mm
AF26-1416	Suits 5/16" (-5AN) and 3/8" (-6AN) hose adjustable from 14mm to 16mm

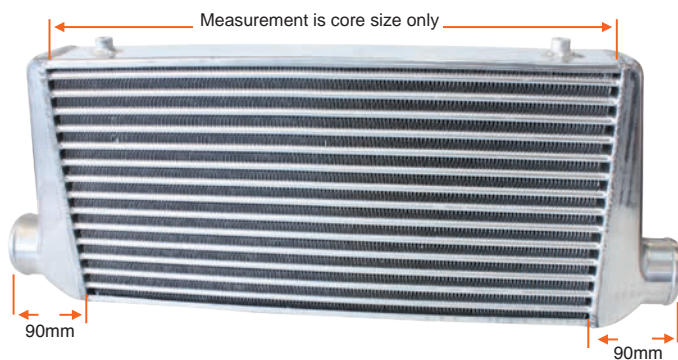
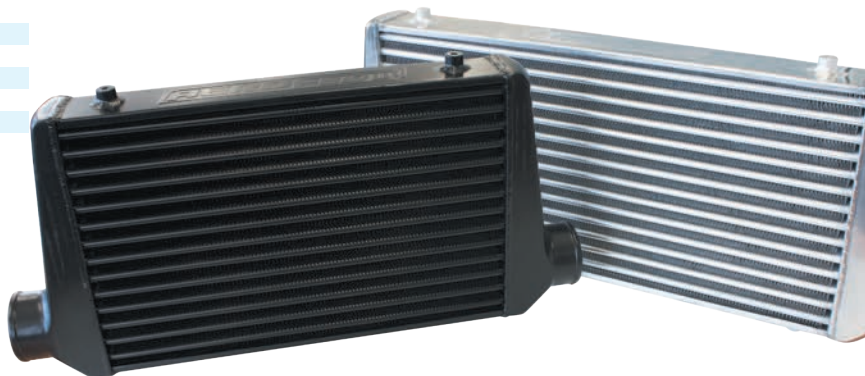

## ALUMINIUM INTERCOOLER

Aeroflow intercoolers are designed with a tube and fin core which has the highest thermodynamic dissipative process. Aeroflow tube and fin style intercoolers are available in both polished and black powder coated finishes. These universal intercoolers feature 3" inlet and outlets. (Intercooler mounts are female M8x1.25 thread)

Part No	Finish	Core size WxHxT	Outlets
AF90-1002	Polished	280 x 300 x 76mm 11" x 11-13/16" x 3"	76mm 3" in/out
AF90-1002BLK	Black	280 x 300 x 76mm 11" x 11-13/16" x 3"	76mm 3" in/out
AF90-1001	Polished	450 x 300 x 76mm 17-11/16" x 11-13/16" x 3"	76mm 3" in/out
AF90-1001BLK	Black	450 x 300 x 76mm 17-11/16" x 11-13/16" x 3"	76mm 3" in/out
AF90-1000	Polished	600 x 300 x 76mm 23" x 11-13/16" x 3"	76mm 3" in/out
AF90-1000BLK	Black	600 x 300 x 76mm 23" x 11-13/16" x 3"	76mm 3" in/out
AF90-1004	Polished	600 x 300 x 100mm 23" x 11-13/16" x 4"	76mm 3" in/out
AF90-1004BLK	Black	600 x 300 x 100mm 23" x 11-13/16" x 4"	76mm 3" in/out



## VACUUM BLANK OFF PLUGS

Aeroflow's vacuum cap assortment is made from high quality silicone for durability. Able to withstand high under bonnet/hood temperatures. The kit includes 4 pcs 1/8", 4 pcs 3/16", 4 pcs 1/4", 2 pcs 5/16" and 2 pcs 3/8". Available in black and blue.

Part No	Colour	Description
AF9091-016-01	Blue	16 piece plug kit
AF9291-016-01	Black	16 piece plug kit



## VACUUM PORT ADAPTER

Aeroflow's soft mount vacuum line fitting is designed to be inserted into a silicone hose. Simply punch an 8mm (5/16") hole into the silicone connector and install. Each kit includes a CNC machined aluminium fitting, lock nut, washer and O-ring seal. For use with Aeroflow 6mm (1/4") I.D. vacuum hoses. This fitting is designed to seal perfectly for all different silicone hose wall thicknesses.

Part No	Finish	Description
AF9091-04	Stainless Steel	1/4" barb vacuum port



## AEROFLOW SILICONE HOSE

Aeroflow designs and manufactures premium quality silicone hose for the Performance Automotive Industry, Transport Industry and Industrial applications. Whether it's silicone heater hose, vacuum or high temperature silicone turbo hose, Aeroflow has the right products for your demanding applications.

- Huge Range.
- 4 Ply hose have a wall thickness 4.5mm wall and 5 ply have a wall thickness of 5.3mm.
- Working temperature -60 to +180 Celsius (-75 to +350 Fahrenheit).
- Excellent ply adhesion from the inner core to the outer layers.
- Bright gloss finish. • Not recommended for use with oil and fuel.
- Weather resistance to: harsh sunlight, dry conditions and rain water.
- Great retail packaging for easy display and product protection.

**Note:** Leg sizes are approximate and may vary.



## STRAIGHT 3" (76mm) HOSE

Diameter (I.D.)	Blue	Black	Wall
3/4" 19mm	AF9001-075	AF9201-075	11/64" 4.5mm
7/8" 22mm	AF9001-085	AF9201-085	11/64" 4.5mm
63/64" 25mm	AF9001-100	AF9201-100	11/64" 4.5mm
1-1/4" 32mm	AF9001-125	AF9201-125	11/64" 4.5mm
1-1/2" 38mm	AF9001-150	AF9201-150	11/64" 4.5mm
1-3/4" 45mm	AF9001-175	AF9201-175	11/64" 4.5mm
2" 51mm	AF9001-200	AF9201-200	13/64" 5.3mm
2-1/4" 57mm	AF9001-225	AF9201-225	13/64" 5.3mm
2-1/2" 63mm	AF9001-250	AF9201-250	13/64" 5.3mm
2-3/4" 70mm	AF9001-275	AF9201-275	13/64" 5.3mm
3" 75mm	AF9001-300	AF9201-300	13/64" 5.3mm
3-1/4" 82mm	AF9001-325	AF9201-325	13/64" 5.3mm
3-1/2" 88mm	AF9001-350	AF9201-350	13/64" 5.3mm
3-3/4" 95mm	AF9001-375	AF9201-375	13/64" 5.3mm
4" 102mm	AF9001-400	AF9201-400	13/64" 5.3mm
5" 127mm	AF9001-500	AF9201-500	13/64" 5.3mm
6" 153mm	AF9001-600	AF9201-600	13/64" 5.3mm



## STRAIGHT 3.3FT (1M) HOSE

Diameter (I.D.)	Blue	Black	Wall
3/4" 19mm	AF9001-075L	AF9201-075L	11/64" 4.5mm
7/8" 22mm	AF9001-085L	AF9201-085L	11/64" 4.5mm
63/64" 25mm	AF9001-100L	AF9201-100L	11/64" 4.5mm
1-1/4" 32mm	AF9001-125L	AF9201-125L	11/64" 4.5mm
1-1/2" 38mm	AF9001-150L	AF9201-150L	11/64" 4.5mm
1-3/4" 45mm	AF9001-175L	AF9201-175L	11/64" 4.5mm
2" 51mm	AF9001-200L	AF9201-200L	13/64" 5.3mm
2-1/4" 57mm	AF9001-225L	AF9201-225L	13/64" 5.3mm
2-1/2" 63mm	AF9001-250L	AF9201-250L	13/64" 5.3mm
2-3/4" 70mm	AF9001-275L	AF9201-275L	13/64" 5.3mm
3" 75mm	AF9001-300L	AF9201-300L	13/64" 5.3mm
3-1/4" 82mm	AF9001-325L	AF9201-325L	13/64" 5.3mm
3-1/2" 88mm	AF9001-350L	AF9201-350L	13/64" 5.3mm
3-3/4" 95mm	AF9001-375L	AF9201-375L	13/64" 5.3mm
4" 102mm	AF9001-400L	AF9201-400L	13/64" 5.3mm
5" 127mm	AF9001-500L	AF9201-500L	13/64" 5.3mm
6" 153mm	AF9001-600L	AF9201-600L	13/64" 5.3mm





## 23° SILICONE HOSE ELBOWS

Diameter (I.D.)	Blue	Black	Wall	Leg
2" 51mm	AF9007-200	AF9207-200	13/64" 5.3mm	4-59/64" 125mm
2-1/4" 57mm	AF9007-225	AF9207-225	13/64" 5.3mm	4-59/64" 125mm
2-1/2" 63mm	AF9007-250	AF9207-250	13/64" 5.3mm	4-59/64" 125mm
2-3/4" 70mm	AF9007-275	AF9207-275	13/64" 5.3mm	4-59/64" 125mm
3" 75mm	AF9007-300	AF9207-300	13/64" 5.3mm	4-59/64" 125mm
3-1/8" 79mm	AF9007-312	AF9207-312	13/64" 5.3mm	4-59/64" 125mm
3-1/4" 82mm	AF9007-325	AF9207-325	13/64" 5.3mm	4-59/64" 125mm
3-1/2" 88mm	AF9007-350	AF9207-350	13/64" 5.3mm	4-59/64" 125mm
3-3/4" 95mm	AF9007-375	AF9207-375	13/64" 5.3mm	4-59/64" 125mm
4" 102mm	AF9007-400	AF9207-400	13/64" 5.3mm	4-59/64" 125mm



## 90° SILICONE HOSE ELBOWS

Diameter (I.D.)	Blue	Black	Wall	Leg
1/2" 13mm	AF9003-050	AF9203-050	11/64" 4.5mm	4-23/32" 120mm
5/8" 16mm	AF9003-063	AF9203-063	11/64" 4.5mm	4-23/32" 120mm
3/4" 19mm	AF9003-075	AF9203-075	11/64" 4.5mm	4-23/32" 120mm
1" 25mm	AF9003-100	AF9203-100	11/64" 4.5mm	4-23/32" 120mm
1-1/4" 32mm	AF9003-125	AF9203-125	11/64" 4.5mm	4-23/32" 120mm
1-1/2" 38mm	AF9003-150	AF9203-150	11/64" 4.5mm	4-23/32" 120mm
1-3/4" 45mm	AF9003-175	AF9203-175	11/64" 4.5mm	4-23/32" 120mm
2" 51mm	AF9003-200	AF9203-200	13/64" 5.3mm	4-23/32" 120mm
2-1/4" 57mm	AF9003-225	AF9203-225	13/64" 5.3mm	4-23/32" 120mm
2-1/2" 63mm	AF9003-250	AF9203-250	13/64" 5.3mm	4-23/32" 120mm
2-3/4" 70mm	AF9003-275	AF9203-275	13/64" 5.3mm	4-23/32" 120mm
3" 75mm	AF9003-300	AF9203-300	13/64" 5.3mm	4-23/32" 120mm
3-1/4" 83mm	AF9003-325	AF9203-325	13/64" 5.3mm	4-23/32" 120mm
3-1/2" 88mm	AF9003-350	AF9203-350	13/64" 5.3mm	4-23/32" 120mm
4" 102mm	AF9003-400	AF9203-400	13/64" 5.3mm	4-23/32" 120mm



## 45° SILICONE HOSE ELBOWS

Diameter (I.D.)	Blue	Black	Wall	Leg
1/2" 13mm	AF9002-050	AF9202-050	11/64" 4.5mm	5-45/64" 145mm
5/8" 16mm	AF9002-063	AF9202-063	11/64" 4.5mm	5-45/64" 145mm
3/4" 19mm	AF9002-075	AF9202-075	11/64" 4.5mm	5-45/64" 145mm
1" 25mm	AF9002-100	AF9202-100	11/64" 4.5mm	5-45/64" 145mm
1-1/4" 32mm	AF9002-125	AF9202-125	11/64" 4.5mm	5-45/64" 145mm
1-1/2" 38mm	AF9002-150	AF9202-150	11/64" 4.5mm	5-45/64" 145mm
1-3/4" 45mm	AF9002-175	AF9202-175	11/64" 4.5mm	5-45/64" 145mm
2" 51mm	AF9002-200	AF9202-200	13/64" 5.3mm	5-45/64" 145mm
2-1/4" 57mm	AF9002-225	AF9202-225	13/64" 5.3mm	5-45/64" 145mm
2-1/2" 63mm	AF9002-250	AF9202-250	13/64" 5.3mm	5-45/64" 145mm
2-3/4" 70mm	AF9002-275	AF9202-275	13/64" 5.3mm	5-45/64" 145mm
3" 75mm	AF9002-300	AF9202-300	13/64" 5.3mm	5-45/64" 145mm
3-1/4" 83mm	AF9002-325	AF9202-325	13/64" 5.3mm	5-45/64" 145mm
3-1/2" 88mm	AF9002-350	AF9202-350	13/64" 5.3mm	5-45/64" 145mm
4" 102mm	AF9002-400	AF9202-400	13/64" 5.3mm	5-45/64" 145mm



## 135° SILICONE HOSE ELBOWS

Diameter (I.D.)	Blue	Black	Wall	Leg
1" 25mm	AF9005-100	AF9205-100	11/64" 4.5mm	3-15/16" 100mm
1-1/2" 38mm	AF9005-150	AF9205-150	11/64" 4.5mm	3-15/16" 100mm
2" 51mm	AF9005-200	AF9205-200	13/64" 5.3mm	3-15/16" 100mm
2-1/2" 63mm	AF9005-250	AF9205-250	13/64" 5.3mm	3-15/16" 100mm
3" 75mm	AF9005-300	AF9205-300	13/64" 5.3mm	3-15/16" 100mm
4" 102mm	AF9005-400	AF9205-400	13/64" 5.3mm	3-15/16" 100mm



## 67° SILICONE HOSE ELBOWS

Diameter (I.D.)	Blue	Black	Wall	Leg
2" 51mm	AF9008-200	AF9208-200	13/64" 5.3mm	4-59/64" 125mm
2-1/4" 57mm	AF9008-225	AF9208-225	13/64" 5.3mm	4-59/64" 125mm
2-1/2" 63mm	AF9008-250	AF9208-250	13/64" 5.3mm	4-59/64" 125mm
2-3/4" 70mm	AF9008-275	AF9208-275	13/64" 5.3mm	4-59/64" 125mm
3" 75mm	AF9008-300	AF9208-300	13/64" 5.3mm	4-59/64" 125mm
3-1/8" 79mm	AF9008-312	AF9208-312	13/64" 5.3mm	4-59/64" 125mm
3-1/4" 82mm	AF9008-325	AF9208-325	13/64" 5.3mm	4-59/64" 125mm
3-1/2" 88mm	AF9008-350	AF9208-350	13/64" 5.3mm	4-59/64" 125mm
3-3/4" 95mm	AF9008-375	AF9208-375	13/64" 5.3mm	4-59/64" 125mm
4" 102mm	AF9008-400	AF9208-400	13/64" 5.3mm	4-59/64" 125mm



## 180° SILICONE HOSE ELBOWS

Diameter (I.D.)	Blue	Black	Wall	Leg
1" 25mm	AF9006-100	AF9206-100	11/64" 4.5mm	3-15/16" 100mm
1-1/2" 38mm	AF9006-150	AF9206-150	11/64" 4.5mm	3-15/16" 100mm
2" 51mm	AF9006-200	AF9206-200	13/64" 5.3mm	3-15/16" 100mm
2-1/2" 63mm	AF9006-250	AF9206-250	13/64" 5.3mm	3-15/16" 100mm
2-3/4" 70mm	AF9006-275	AF9206-275	13/64" 5.3mm	3-15/16" 100mm
3" 75mm	AF9006-300	AF9206-300	13/64" 5.3mm	3-15/16" 100mm



## HUMP SILICONE HOSE

Diameter (I.D.)	Blue	Black	Wall	Length
1-1/2" 38mm	AF9011-150	AF9211-150	11/64" 4.5mm	3-15/16" 100mm
2" 51mm	AF9011-200	AF9211-200	13/64" 5.3mm	3-15/16" 100mm
2-1/4" 57mm	AF9011-225	AF9211-225	13/64" 5.3mm	3-15/16" 100mm
2-1/2" 63mm	AF9011-250	AF9211-250	13/64" 5.3mm	3-15/16" 100mm
2-3/4" 70mm	AF9011-275	AF9211-275	13/64" 5.3mm	3-15/16" 100mm
3" 75mm	AF9011-300	AF9211-300	13/64" 5.3mm	3-15/16" 100mm
3-1/4" 82mm	AF9011-325	AF9211-325	13/64" 5.3mm	3-15/16" 100mm
3-1/2" 88mm	AF9011-350	AF9211-350	13/64" 5.3mm	3-15/16" 100mm
4" 102mm	AF9011-400	AF9211-400	13/64" 5.3mm	3-15/16" 100mm



## STRAIGHT SILICONE HOSE REDUCERS / EXPANDERS

Diameter (I.D.)	Blue	Black	Length
45/64" - 1/2" (16-13mm)	AF9001-070-050	AF9201-070-050	5" 127mm
3/4" - 1/2" (19-13mm)	AF9001-075-050	AF9201-075-050	5" 127mm
3/4" - 45/64" (19-16mm)	AF9001-075-070	AF9201-075-050	5" 127mm
55/64" - 45/64" (22-16mm)	AF9001-085-070	AF9201-085-070	5" 127mm
55/64" - 3/4" (22-19mm)	AF9001-085-075	AF9201-085-075	5" 127mm
1" - 45/64" (25-16mm)	AF9001-100-070	AF9201-100-070	5" 127mm
1" - 3/4" (25-19mm)	AF9001-100-075	AF9201-100-075	5" 127mm
1-1/8" - 55/64" (28-22mm)	AF9001-112-085	AF9201-112-085	5" 127mm
1-1/8" - 1" (28-25mm)	AF9001-112-100	AF9201-112-100	5" 127mm
1-1/4" - 1" (32-25mm)	AF9001-125-100	AF9201-125-100	5" 127mm
1-1/4" - 1-1/8" (32-28mm)	AF9001-125-112	AF9201-125-112	5" 127mm
1-3/8" - 1" (35-25mm)	AF9001-137-100	AF9201-137-100	5" 127mm
1-3/8" - 1-1/8" (35-28mm)	AF9001-137-112	AF9201-137-112	5" 127mm
1-3/8" - 1-1/4" (35-32mm)	AF9001-137-125	AF9201-137-125	5" 127mm
1-1/2" - 0.85" (38-22mm)	AF9001-150-085	AF9201-150-085	5" 127mm
1-1/2" - 1" (38-25mm)	AF9001-150-100	AF9201-150-100	5" 127mm
1-1/2" - 1-1/8" (38-28mm)	AF9001-150-112	AF9201-150-112	5" 127mm
1-1/2" - 1.25" (38-32mm)	AF9001-150-125	AF9201-150-125	5" 127mm
1-1/2" - 1-3/8" (38-35mm)	AF9001-150-137	AF9201-150-137	5" 127mm
1-5/8" - 1-3/8" (40-35mm)	AF9001-162-137	AF9201-162-137	5" 127mm
1-3/4" - 1-1/4" (45-32mm)	AF9001-175-125	AF9201-175-125	5" 127mm
1-3/4" - 1-1/2" (45-38mm)	AF9001-175-150	AF9201-175-150	5" 127mm
2" - 1-1/2" (51-38mm)	AF9001-200-150	AF9201-200-150	5" 127mm
2" - 1-3/4" (51-45mm)	AF9001-200-175	AF9201-200-175	5" 127mm
2-1/8" - 2" (54-51mm)	AF9001-212-200	AF9201-212-200	5" 127mm
2-1/4" - 2" (57-51mm)	AF9001-225-200	AF9201-225-200	5" 127mm
2-1/2" - 2" (63-51mm)	AF9001-250-200	AF9201-250-200	5" 127mm
2-1/2" - 2-1/4" (63-57mm)	AF9001-250-225	AF9201-250-225	5" 127mm
2-3/4" - 2-1/4" (70-57mm)	AF9001-275-225	AF9201-275-225	5" 127mm
2-3/4" - 2-3/8" (70-60mm)	AF9001-275-237	AF9201-275-237	5" 127mm
2-3/4" - 2-1/2" (70-63mm)	AF9001-275-250	AF9201-275-250	5" 127mm
3" - 2" (76-51mm)	AF9001-300-200	AF9201-300-200	5" 127mm
3" - 2-1/4" (76-57mm)	AF9001-300-225	AF9201-300-225	5" 127mm
3" - 2-1/2" (76-63mm)	AF9001-300-250	AF9201-300-250	5" 127mm
3" - 2-5/8" (76-67mm)	AF9001-300-263	AF9201-300-263	5" 127mm
3" - 2-3/4" (76-70mm)	AF9001-300-275	AF9201-300-275	5" 127mm
3-1/4" - 2-1/2" (83-63mm)	AF9001-325-250	AF9201-325-250	5" 127mm
3-1/4" - 2-3/4" (83-70mm)	AF9001-325-275	AF9201-325-275	5" 127mm
3-1/4" - 3" (83-76mm)	AF9001-325-300	AF9201-325-300	5" 127mm
3-1/2" - 2-3/4" (90-76mm)	AF9001-350-275	AF9201-350-275	5" 127mm
3-1/2" - 3" (90-76mm)	AF9001-350-300	AF9201-350-300	5" 127mm
3-1/2" - 3-1/4" (90-83 mm)	AF9001-350-325	AF9201-350-325	5" 127mm
4" - 3" (102-76mm)	AF9001-400-300	AF9201-400-300	5" 127mm
4" - 3-1/4" (102-83mm)	AF9001-400-325	AF9201-400-325	5" 127mm
4" - 3-1/2" (102-89mm)	AF9001-400-350	AF9201-400-350	5" 127mm
5" - 4" (127-102mm)	AF9001-500-400	AF9201-500-400	5" 127mm
6-1/4" - 4" (159-102mm)	AF9001-625-400	AF9201-625-400	5" 127mm

## 45° SILICONE HOSE REDUCER / EXPANDERS



Diameter (I.D.)	Blue	Black	Leg
1-3/4" - 1-1/2" 45-38mm	AF9002-175-150	AF9202-175-150	5-33/64 140mm
2-1/4" - 2" 57-51mm	AF9002-225-200	AF9202-225-200	5-33/64 140mm
2-1/2" - 2" 63-51mm	AF9002-250-200	AF9202-250-200	5-33/64 140mm
2-1/2" - 2-1/4" 63-57mm	AF9002-250-225	AF9202-250-225	5-33/64 140mm
2-3/4" - 2-1/2" 70-63mm	AF9002-275-250	AF9202-275-250	5-33/64 140mm
3" - 2" 75-51mm	AF9002-300-200	AF9202-300-200	5-33/64 140mm
3" - 2-1/2" 75-63mm	AF9002-300-250	AF9202-300-250	5-33/64 140mm
3" - 2-3/4" 75-70mm	AF9002-300-275	AF9202-300-275	5-33/64 140mm
4" - 3" 102-75mm	AF9002-400-300	AF9202-400-300	5-33/64 140mm
4" - 3-1/2" 102-83mm	AF9002-400-350	AF9202-400-350	5-33/64 140mm

## 90° SILICONE HOSE REDUCER / EXPANDERS



Diameter (I.D.)	Blue	Black	Leg
1-1/4" - 1" 32-25mm	AF9003-125-100	AF9203-125-100	4-59/64" 125mm
1-1/2" - 1" 38-25mm	AF9003-150-100	AF9203-150-100	4-59/64" 125mm
1-3/4" - 1-1/2" 45-38mm	AF9003-175-150	AF9203-175-150	4-59/64" 125mm
2" - 1-1/2" 51-38mm	AF9003-200-150	AF9203-200-150	4-59/64" 125mm
2" - 1.75" 51-45mm	AF9003-200-175	AF9203-200-175	4-59/64" 125mm
2-1/4" - 2" 57-51mm	AF9003-225-200	AF9203-225-200	4-59/64" 125mm
2-1/2" - 2" 63-51mm	AF9003-250-200	AF9203-250-200	4-59/64" 125mm
2-1/2" - 2-1/4" 63-57mm	AF9003-250-225	AF9203-250-225	4-59/64" 125mm
2-3/4" - 2" 70-51mm	AF9003-275-200	AF9203-275-200	4-59/64" 125mm
2-3/4" - 2-1/4" 70-57mm	AF9003-275-225	AF9203-275-225	4-59/64" 125mm
2-3/4" - 2-1/2" 70-63mm	AF9003-275-250	AF9203-275-250	4-59/64" 125mm
2-3/4" - 3" 70-75mm	AF9003-275-300	AF9203-275-300	4-59/64" 125mm
3" - 2" 75-51mm	AF9003-300-200	AF9203-300-200	4-59/64" 125mm
3" - 2-1/2" 75-63mm	AF9003-300-250	AF9203-300-250	4-59/64" 125mm
3" - 2-3/4" 75-70mm	AF9003-300-275	AF9203-300-275	4-59/64" 125mm
3-1/4" - 3" 83-76mm	AF9003-325-300	AF9203-325-300	4-59/64" 125mm
3-1/2" - 3" 90-76mm	AF9003-350-300	AF9203-350-300	4-59/64" 125mm
4" - 3" 102-75mm	AF9003-400-300	AF9203-400-300	4-59/64" 125mm
4" - 3-1/2" 102-90mm	AF9003-400-350	AF9203-400-350	4-59/64" 125mm





### ALUMINIUM T-PIECES

Diameter (O.D.)		Blue	Black	Silver
1/8"	3mm	AF64-4200	AF64-4200BLK	AF64-4200S
5/32"	4mm	AF64-4201	AF64-4201BLK	AF64-4201S
3/16"	5mm	AF64-4202	AF64-4202BLK	AF64-4202S
1/4"	6mm	AF64-4203	AF64-4203BLK	AF64-4203S
5/16"	8mm	AF64-4204	AF64-4204BLK	AF64-4204S
3/8"	10mm	AF64-4205	AF64-4205BLK	AF64-4205S



### VACUUM SILICONE HOSE 50 FT (15M) ROLL

Diameter (I.D.)		Blue	Black	Wall
1/8"	3mm	AF9031-012-50	AF9231-012-50	5/32" 4mm
5/32"	4mm	AF9031-016-50	AF9231-016-50	5/32" 4mm
3/16"	5mm	AF9031-018-50	AF9231-018-50	5/32" 4mm
1/4"	6mm	AF9031-025-50	AF9231-025-50	5/32" 4mm
5/16"	8mm	AF9031-031-50	AF9231-031-50	5/32" 4mm
3/8"	10mm	AF9031-038-50	AF9231-038-50	5/32" 4mm



### VACUUM SILICONE HOSE 5 FT (1.5M) ROLL

Diameter (I.D.)		Blue	Black	Wall
1/8"	3mm	AF9031-012-5	AF9231-012-5	5/32" 4mm
5/32"	4mm	AF9031-016-5	AF9231-016-5	5/32" 4mm
3/16"	5mm	AF9031-018-5	AF9231-018-5	5/32" 4mm
1/4"	6mm	AF9031-025-5	AF9231-025-5	5/32" 4mm
5/16"	8mm	AF9031-031-5	AF9231-031-5	5/32" 4mm
3/8"	10mm	AF9031-038-5	AF9231-038-5	5/32" 4mm



### HEATER SILICONE HOSE 13 FT (4M) LENGTH

Diameter (I.D.)		Blue	Black	Wall
3/8"	10mm	AF9051-038-13	AF9251-038-13	13/64" 5mm
1/2"	13mm	AF9051-050-13	AF9251-050-13	13/64" 5mm
5/8"	16mm	AF9051-062-13	AF9251-062-13	13/64" 5mm
3/4"	19mm	AF9051-075-13	AF9251-075-13	13/64" 5mm
1"	25mm	AF9051-100-13	AF9251-100-13	13/64" 5mm
1-1/4"	32mm	AF9051-125-13	AF9251-125-13	13/64" 5mm
1-1/2"	38mm	AF9051-150-13	AF9251-150-13	13/64" 5mm
1-3/4"	44mm	AF9051-175-13	AF9251-175-13	13/64" 5mm



### VACUUM SILICONE HOSE 25 FT (7.6M) ROLL

Diameter (I.D.)		Blue	Black	Wall
1/8"	3mm	AF9031-012-25	AF9231-012-25	5/32" 4mm
5/32"	4mm	AF9031-016-25	AF9231-016-25	5/32" 4mm
3/16"	5mm	AF9031-018-25	AF9231-018-25	5/32" 4mm
1/4"	6mm	AF9031-025-25	AF9231-025-25	5/32" 4mm
5/16"	8mm	AF9031-031-25	AF9231-031-25	5/32" 4mm
3/8"	10mm	AF9031-038-25	AF9231-038-25	5/32" 4mm





## AN ADJUSTABLE GRIP WRENCH

Stubby Wrench kit comes with two wrenches, the small wrench features a 3.5" handle and will fit sizes from -3AN up to -10AN and the larger stubby features a 4.5" long handle and fits sizes from -3AN up to -20AN.

Part No	Colour
AF98-2039	BLUE
AF98-2039BLK	BLACK
AF98-2039S	SILVER

## AN ADJUSTABLE GRIP WRENCH

This lightweight billet aluminium adjustable wrench with ergonomic grip, does the job in confined space and is a must for any tool kit. Close tolerance machining gives a precise finish that is not normally found on standard wrenches.

Part No	Colour
AF98-2003	BLUE
AF98-2003BLK	BLACK
AF98-2003S	SILVER

Note: - Adjustable from sizes -3AN to -12AN



## WHEELIE BAR AND GENERAL PURPOSE SPANNER

These 7" or 180mm long handle spanners are precisely marked and are used for checking and making last minute adjustments to wheelie bars. No need to carry a spanner and tape measure. One side has imperial sizes and the other side features metric sizing. These spanners are also handy as a general purpose tool for quick start line adjustments including tightening any AN fittings up to -12.

Part No	Colour
AF98-2038	BLUE
AF98-2038BLK	BLACK
AF98-2038S	SILVER



**AEROFLOW** Power Pic



**AEROFLOW** Power Pic



**AEROFLOW** Power Pic

Note: **NOT SUITABLE** for Krytalon socket nuts use adjustable wrenches see page 207



B = B nut sizes  
S = Socket nut sizes

## DOUBLE ENDED (B&S) WRENCH SET

AN fitting double ended wrenches provide a perfect fit so they won't mark your fittings. All of our aluminium wrenches are hard anodized black and size stamped. Fits both B-nuts and sockets. Perfect for hose end assembly.

Part No	Description
AF98-2004	Alloy AN Double Ended Wrench Set 7pc

Notes: - Includes 7 sizes from -3AN to -20AN

Note: Double ended -20 B-nut & S-nut Spanner only available separately.



Note: **NOT SUITABLE** for Krytalon socket nuts

## AN DOUBLE ENDED WRENCH (B&S) (SINGLE)

Part No	S-nut - B-nut
AF98-2004-1-4-3	-3 and -4
AF98-2004-1-6-4	-4 and -6
AF98-2004-1-8-6	-6 and -8
AF98-2004-1-10-8	-8 and -10
AF98-2004-1-12-10	-10 and -12
AF98-2004-1-16-12	-12 and -16
AF98-2004-1-20-16	-16 and -20
AF98-2004-1-20-20	-20 and -20



## SINGLE FLARE TOOL

Aeroflow's 37 and 45 Degree flaring tools will work with tubing from 1/8" right through to 3/4".

Part No	Description
AF98-2007	Flare Tool 37° (For use with AN tube nuts & sleeves)
AF98-2008	Flare Tool 45° (For use with brake lines)



AN fitting alloy wrench set sold as a set or as individual pieces.

## B NUT WRENCH SET

AN fitting wrenches provide a perfect fit so they won't mark your fittings. All of our aluminium wrenches are hard anodized black and size stamped. These wrenches are used to remove and install assembled fittings and lines.

Part No	Description
AF98-2005	Alloy AN Wrench Set 7pc

Note: - set Includes 7 sizes from -3AN to -16AN

Note: Single ended -20 B-nut Spanner only available separately.



## AN B NUT WRENCH (SINGLE)

Part No	B-nut
AF98-2005-1-03	-3
AF98-2005-1-04	-4
AF98-2005-1-06	-6
AF98-2005-1-08	-8
AF98-2005-1-10	-10
AF98-2005-1-12	-12
AF98-2005-1-16	-16
AF98-2005-1-20	-20



## SINGLE & DOUBLE FLARE TOOL

This 45 Degree tool will work with 3/16" and 4.75mm tubing. Single or double flare tubing in hard to access areas on vehicles or onsite.

Part No	Description
AF98-2057	Flare Tool 45 degree



Kit supplied with 3/16", 1/4", 5/16", 3/8", 6mm & 8mm dies.

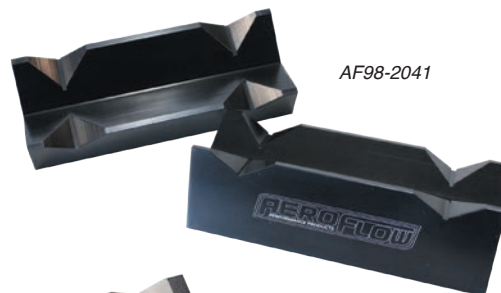

AF98-2041



AF98-2001

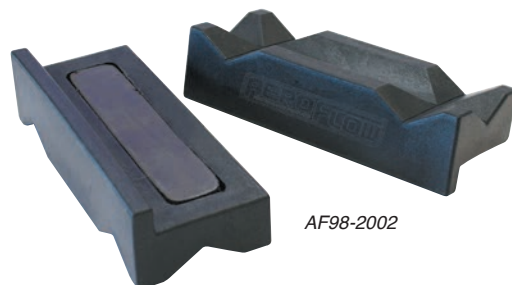

AF98-2002

## PROFESSIONAL SINGLE & DOUBLE FLARE TOOL KIT

The new AeroFlow Brake Flaring tool is the fastest way to get a professional single or double flare everytime! This easy to use flare tool comes with 6 assorted metric and imperial dies, including the popular 3/16" brake line which requires a double flare to meet ADR standards. This flaring tool produces convex and double flares to SAE and DIN standards in seconds while the smooth die does not mark the tubing. Comes with an easy carry case.

### Features:

- Easy to use
- Create single or double flares
- Carry case
- Perfect for brake or transmission lines
- 6 assorted dies included
- 45° flare or 37° flare (optional)

Want to see how easy this tool is to use?

Check out the video [www.youtube.com/aeroflowperformance](http://www.youtube.com/aeroflowperformance)

Part No	Description
AF98-2048	Pro flaring kit. 3/16" (4.76mm) to 3/8" (9.52mm) tube single & double flare. Comes with 45° flare head & dies for brake lines.
AF59-2448	37° AN flare head and dies for flaring hardline to suit AN adapters. 3/16" (4.76mm) to 1/2" (12.7mm)
<b>Spare Parts</b>	
AF59-2449	Replacement handle
AF59-2450	Replacement 1/4" 45° dies
AF59-2451	Replacement Option 1 3/16" adapter
AF59-2452	Replacement Option 2 3/16" adapter

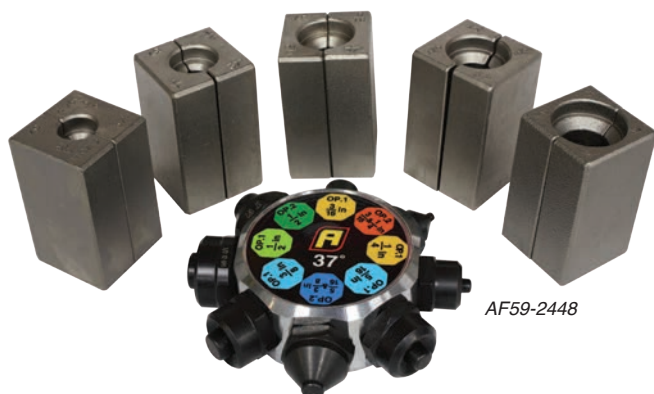

AF59-2448

## VICE JAWS

These vice jaws will securely hold the AN fittings without a hint of scratching the anodizing while you assemble the fitting. The back of the jaws have magnets which holds the jaw firmly in place. They come in two styles - billet hard anodised aluminium and nylon.

Part No	Description
AF98-2001	Billet anodised Aluminium Vice Jaws Magnetic Back
AF98-2041	Billet anodised Aluminium Vice Jaws Magnetic Back Recommended for large AN fittings
AF98-2002	Nylon Soft Vice Jaws Magnetic Back



**AEROFLOW** Power Pic



## MAGNETIC DECK BRIDGE

Part No	Description
AF98-2040	This bridge will fit over bores up to 4-1/2". This is used to check piston-to-deck clearance, and it is magnetic so it holds firmly into place. NOT supplied with dial indicator.



## BILLET OIL PUMP PRIMER TOOL

The first seconds an engine starts prior to building oil pressure is when damage can easily occur. AeroFlow's Oil Pump Primer lets you spin the oil pump with a 3/8" drill and bring oil pressure prior to firing the engine. AeroFlow's Oil Pump Primer offers a fantastic design. It includes a special billet aluminium sleeve that precisely positions the shaft and keeps it from wobbling.

Part No	Description
AF98-2046	Oil Pump Primer for Chevrolet SBC, BBC and V6 90 degree engines



## TOP DEAD CENTRE TOOL

This top dead centre tool provides a positive stop for the piston when locating top dead centre. It screws into the spark plug hole and has a smooth radiused ball end to prevent piston damage.

Part No	Description
AF98-2036	AeroFlow top dead centre locator

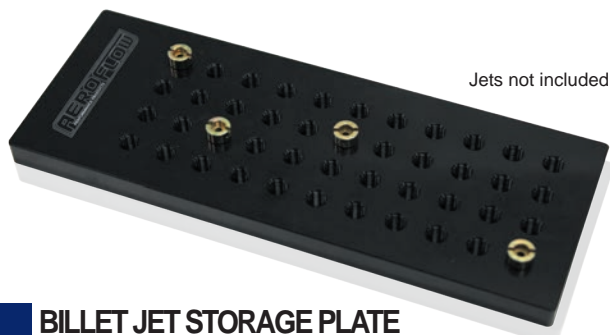

Jets not included

## BILLET JET STORAGE PLATE

Holds 22 pairs of jets for your Holley carb tuning needs.

Part No	Description
AF98-2011	Holds 44 Holley jets (1/4-32 UNF)



## PUSHROD LENGTH CHECKING KIT

AeroFlow's Push Rod Length Checking tool makes it easy and cost-effective to lay out and establish the proper pushrod length during an engine rebuild. Correct pushrod length is critical in achieving proper valve train geometry. They are made from a 5/16"(8mm) pushrod that is cut and threaded with over 1"(25.4mm) travel. The kit contains 5 individual length checkers and diameter checker.

Part No	Description
AF98-2050	Push Rod Length Checking Kit Kit includes all sizes. Also available individually.
AF98-2050-1	From 6.125" (155mm) to 7.500" (190mm)
AF98-2050-2	From 7.500" (190mm) to 8.700" (220mm)
AF98-2050-3	From 8.500" (215mm) to 9.800" (248mm)
AF98-2050-4	From 9.700" (246mm) to 11.00" (279mm)
AF98-2050-5	From 10.20" (259mm) to 11.50" (292mm)



## BILLET DZUS FASTENER TOOL

Multi-function Dzus tool. Dual head for both size fasteners.

Part No	Description
AF98-2012	Billet black aluminium construction



## PTFE (Teflon®) OLIVE INSTALLATION TOOL

Assists in separating teflon inner liner from braided outer. Assists in installing olive onto PTFE Hose. Tool suits 200 & 250 series hose.

Part No	Description
AF98-2043	Suits -3, -4, -6 and -8 PTFE Hose



## NON-STICK CUTTING FILM

AeroFlow's non-stick cutting film is an easy and cost effective way for a neat cut every time of Kevlar or Nylon braided hose. No more struggling with sliding the socket nut over the frayed cloth braid, simply slide the nut over before removing the tape. This handy kit comes with 50 meters of clear non-stick cutting film and 2 meters of white PE film that can also be used on stainless braided hose.

Part No	Description
AF98-2049	Non-stick cutting film



## AEROFLOW THREAD PASTE

AeroFlow's Aero Seal thread sealing paste contains PTFE to assist in sealing and avoid binding of threads. Recommended for use with all threaded fasteners and adapters in aluminium, steel, stainless steel and plastic. Aero Seal is an anaerobic paste that remains liquefied until installation to provide a positive seal and can be used in temperature ranges from -58° to 400°F / -50° to 204°C. Sold individually or in 12 piece bulk packs.

Part No	Description
AF98-2023	AeroFlow thread paste 50ml squeeze tube
AF98-2023-12	Bulk 12 pack of AeroFlow thread paste 50ml tubes



## PLASTIC DUST CAPS & PLUG KIT

This 96 piece of assorted sizes -3AN to -20AN caps and plugs fit 37 degree flared fittings and straight threaded ports. A must for keeping debris out of lines and hoses. Ideal for keeping internal components of fuel pumps, pressure regulators and dry sump sumps etc, clean during storage.

Part No	Description
AF98-2025	96 piece assorted sizes -3AN to -20AN



## AEROFLOW SEAT COVERS

These universal throw over seat covers are a great gift idea and can be used to protect your upholstery or cover up torn seats. Featuring the AeroFlow logo they are as fashionable as they are functional. For front bucket seats only.

Part No	Description
AF-THROW	AeroFlow seat throws

## ENGINE LIFT PLATE

AeroFlow's Engine Lift plates allow you to lift your engine up by its intake manifold for easier maneuvering. You can also use them as a manifold cover when you store your engine. These AeroFlow zinc plated carburetted engine lift plates fit standard Holley 4150/4160 and Dominator, Rochester Quadrajet, Carter, Demon, Quick Fuel, Motorcraft, Edelbrock, Edelbrock Q-Jet and Carter AFB carburetors.



Part No	Description
AF98-2045	Engine Lift Plate



## HARDLINE PIPE CUTTER

Cut plastic, aluminium, copper or steel tubing without distorting or crushing. Cutter works with tubing from 1/8" up to 1-1/8" and has wide rollers for even tracking of cutter wheel, built in reamer for cleaning inside of tubing and an extra cutting wheel.

Part No	Description
AF98-2022	Hardline pipe cutting tool



## PRESSURE TEST TAGS

Plastic zip style tags for tagging tested lines with date and pressure.

Part No	Description
AF98-2060	Pack of 10 Tags
AF98-2061	Pack of 50 Tags
AF98-2062	Pack of 100 Tags



## COIL OVER SHOCK ADJUSTMENT TOOL

This tool helps you adjust the adjustment rings on your coil over shocks easily and without damage. Tool is universal and suits most brands of coil overs with adjusting nuts up to 3-1/4" diameter.

Part No	Description
AF98-2010	Coil over shock adjustment tool



## 200 SERIES HOSE CUTTER

This ultra-sharp hand held cutter has been designed to use on our 200 series hose. These cutters will not leave residue as other methods of cutting does.

Part No	Description
AF98-2016	Cuts -3 and -4 200 series teflon hose



## HOSE CUTTING SHEARS

Great for cutting all styles of Aeroflow hose including braided and rubber. Excluding Kryptalon®

Part No	Description
AF98-2015	Cuts -3 up to -16 Hose



## KEVLAR, TEFLON CONVOLUTED TEFLON AND 400 SERIES HOSE CUTTER

No more wasting time and hose with nasty unclean cuts, simply line up hose at 90 degrees to get a clean cut every time. Can be used with AeroFlow's Kryptalon® and 400 series hose up to -12 AN. The advantage of our cutter is the blade is dual functioning, simply rotate the blade when blunt. Cutter also supplied with spare blade.

Part No	Description
AF98-2052	Kevlar, Nylon, 400 Series Hose Cutter
AF98-2053	Hand held cutter replacement 5 pack of blades that works out to be 10 when you include the rotation.



## AERO CLAMP PLIERS

Aero clamps are recommended for extra clamping on push lock hose used in high pressure and heat applications. This tool aids in the installation and removal of all sized Aero clamps.

Part No	Description
AF98-2024	Fits and removes all Aero clamps

## AERO CLAMPS

Aero clamps are recommended for extra clamping on push lock hose used in high pressure and heat applications. 5 different sizes available.



Part No	Description
AF444-04	Suits -4 & -5 push lock hose
AF444-06	Suits -6 push lock hose
AF444-08	Suits -8 push lock hose
AF444-10	Suits -10- push lock hose
AF444-12	Suits -12 push lock hose



## THREAD IDENTIFICATION KITS

AeroFlow Metric and Imperial thread identification kits that are very handy for matching up fittings in the workshop or garage and feature a male and female thread so you can ensure ordering the correct fittings for your plumbing requirements. Metric kit includes male and female M9x1.0, M10x1.0, M10x1.25, M10x1.5, M10x1.75, M12x1.0, M12x1.25, M12x1.5, M12x1.75, M14x1.5. Imperial kit includes male and female, 5/16"-18, 5/16"-24, 3/8"-20, 3/8"-24 7/16"-20, 7/16"-24, 1/2"-20, 9/16"-18, 9/16"-20, 5/8"-18.

Part No	Description
AF98-2055	Metric thread identification kit
AF98-2056	Imperial thread identification kit



## TUBE STRAIGHTENER

Great for straightening out coiled aluminium, mild steel and stainless steel pipe for that professional finish.

Part No	Description
AF98-2018	Fits tube from 3/16"(4.76mm) to 1/2" (12.7mm)



## PIPE BEADING TOOL (Small bore)

Great for beading 5/16" (7.94mm), 3/8"(9.52mm) and 1/2" (12.7mm) pipe. **Note:** Tool is designed for beading pipe gradually. Do Not over tighten on first stage, tighten gradually to increase bead in multiple stages. Use lubricant for best result.

Part No	Description
AF98-2019	5/16" pipe beader
AF98-2020	3/8" pipe beader
AF98-2021	1/2" pipe beader



## LIGHT WEIGHT TUBE BENDER

A hand tool for precisely bending pipe, especially a little tweak during installation in that hard to get position. For pipe size 1/16 to 1/4. The tool is able to bend tube with tube nut installed.

Part No	Description
AF98-2009BLK	Tube Bender

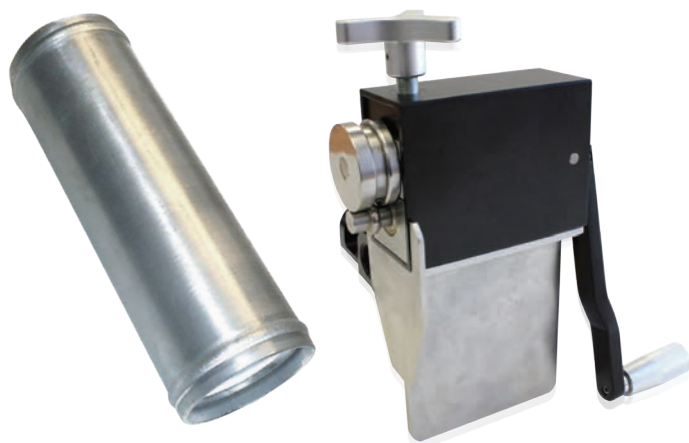

Produces a bead that is approx 2mm tall and 6.5mm wide.

## PIPE BEADING TOOL (Large bore)

Great for beading 5/8" pipe and larger for aluminium up to 1.65mm (.065") and stainless steel / steel pipe up to 1.25mm (.050")

Part No	Description
AF98-2017	5/8" (15.87mm) and larger pipe beader (for use with Alloy pipe)



## ENGINE CRANE

Part No	Description
AF98-2042	Aeroflow's Heavy-Duty 2 Tonne Engine crane is perfect for your workshop or garage! It folds up for neat storage and is powder coated black.



## WORKSHOP TROLLEY

Part No	Description
AF98-2032	3 Tier with lockable drawer and wheels



## ENGINE CRADLES

Engine Cradles with solid steel wheels. Made of 1" square tubing with black powder coating. Stands include Grade 5 fasteners and may be easily disassembled for storage.

Part No	Description
AF98-2026	CHEVY Engine cradle
AF98-2035	LS CHEVY Engine cradle
AF98-2027	FORD Engine cradle
AF98-2058	HOLDEN Engine cradle



## ENGINE LEVELING TOOL

Part No	Description
AF98-2064	Assists in leveling engine and gearbox installation and removal. For use with Aeroflow engine crane.



AF98-2031



AF98-2030



AF98-2033

### ENGINE STANDS

Part No	Description
AF98-2030	H-Frame engine stand 1000lb (453kg) with 4 wheels
AF98-2031	C frame engine stand 1250lb (567kg) with 4 wheels
AF98-2033	A frame engine stand 2000lb (910kg) with 5 wheels



### QUICK LIFT VEHICLE JACKS

Part No	Description
AF98-2029	Qwik-Lift vehicle jack 12" wide rollers 1500lbs (680kg) each. <i>Note: Sold individually</i> <i>Note: Must lubricate inside rollers periodically(eg spray lube)</i> <i>Must not leave car jacked up on hydraulic pressure.</i> <i>Must insert pins &amp; release pressure.</i>



Sold Individually

### CHASSIS STAND

AeroFlow's Black Chassis-Frame stand is robust and strong to get your race car in perfect position to work on. Heavy duty caster wheels make moving your race car around the workshop easy. Robust fabrication won't buckle under high load capacity. The chassis-frame stand is collapsible to lay flat for easy storage, has a brake on each stand to prevent rolling when working on the car and is lightweight.

Part No	Description
AF98-2054	Chassis stand will fit standard & raised rails



### ENGINE SUPPORT BAR

Part No	Description
AF98-2065	Engine support bar to assist in K frame removal.



### AEROFLOW STICKER SHEET

Part No	Description
AF99-2001	Contains large and small AeroFlow logos



### AEROFLOW BANNERS

Part No	Description
AF99-2000	AeroFlow Logo Banner 1.4m x 40cm
AF99-2030	AeroFlow Logo Banner 1m x 4m



## AEROFLOW BALL POINT PEN

Part No	Description
AF99-3005	Aeroflow black pen with Yellow AeroFlow logo



## AEROFLOW COUNTER DISPLAY

Part No	Description
AF99-2005	Aeroflow Hose Display & Catalogue Dispenser



## PROMOTIONAL KEY CHAIN TORCH

Part No	Description
AF98-2006	Promotional Key Chain Torch 90°
AF98-2028	Promotional Key Chain Torch Straight



## AEROFLOW NITRO FUNNY CAR STICKER

Part No	Description
AF99-2003	Nitro funny car sticker clear B/G. 135mm x 220mm



## AEROFLOW WINDSCREEN PHONE HOLDER

Part No	Description
AF99-2007	Aeroflow phone holder applies to windscreen. Holds phone and allows to swivel to convenient position.



## AEROFLOW EAR PLUGS

Part No	Description
AF99-2008	Aeroflow premium ear plugs with head band



## AEROFLOW HATS WITH LED

Part No	Description
AF-LED CAP	Large Flex Fit Style Cap with LED in brim
AF59-2032	Replacement 2032 style batteries



## AEROFLOW HATS

Part No	Description
AF-CAP/SM	Small Flex Fit Cap
AF-CAP	Large Flex Fit Cap



## AEROFLOW OUTLAW FUNNY CAR HAT

Part No	Description
AF-ONFCCAP	Aeroflow ONFC black cap (one size fits all)



## AEROFLOW 2015 T-SHIRT

These high quality American made T-shirts feature a logo on front and full back print featuring the Aeroflow nitro funny car engine.

Part No	Description
AFNITRO2-4T	Toddler Aeroflow T-Shirt (size 2-4)
AFNITRO2-5T	Toddler Aeroflow T-Shirt (size 5-6)
AFNITRO2-YS	Youth Small Aeroflow T-Shirt (Size 6-8)
AFNITRO2-YM	Youth Medium Aeroflow T-Shirt (Size 10-12)
AFNITRO2-S	Small Aeroflow T-Shirt
AFNITRO2-M	Medium Aeroflow T-Shirt
AFNITRO2-L	Large Aeroflow T-Shirt
AFNITRO2-XL	Extra Large Aeroflow T-Shirt
AFNITRO2-2XL	Double extra large Aeroflow T-Shirt
AFNITRO2-3XL	Triple extra Large Aeroflow T-Shirt



## AEROFLOW 2015 SINGLET

These high quality made singlets feature a logo on front and full back print featuring the Aeroflow nitro funny car engine.

Part No	Description
AFNITRO2SING-S	Small Aeroflow T-Shirt
AFNITRO2SING-M	Medium Aeroflow T-Shirt
AFNITRO2SING-L	Large Aeroflow T-Shirt
AFNITRO2SING-XL	Extra Large Aeroflow T-Shirt
AFNITRO2SING-2XL	Double extra Large Aeroflow T-Shirt



## AEROFLOW 2015 HOODIE

These high quality American made hoodies feature a logo on front and full back print featuring HEMI funny car engine.

Part No	Description
AFNITRO2HOOD-S	Small Aeroflow Hoodie
AFNITRO2HOOD-M	Medium Aeroflow Hoodie
AFNITRO2HOOD-L	Large Aeroflow Hoodie
AFNITRO2HOOD-XL	Extra Large Aeroflow Hoodie
AFNITRO2HOOD-2XL	Double extra large Aeroflow Hoodie
AFNITRO2HOOD-3XL	Triple extra Large Aeroflow Hoodie



Back Print

## KNIGHTS OF THUNDER SERIES SHIRT

Be part of the AeroFlow Nitro Funny Car Series with this awesome shirt. Black shirts with sleeve prints and full front and back print.

Part No	Description
RTOS-YOUTH MED	Youth Medium Series T-Shirt
RTOS-YOUTH LARGE	Youth Large Series T-Shirt
RTOS-S	Small Series T-Shirt
RTOS-M	Medium Series T-Shirt
RTOS-L	Large Series T-Shirt
RTOS-XL	Extra Large Series T-Shirt
RTOS-XXL	Double Extra Large Series T-Shirt
RTOS-XXXL	Triple Extra Large Series T-Shirt



## RED DEVIL ONFC SHIRT

The Red Devil AeroFlow Outlaw Nitro Funny Car Shirt features large back print with logo on the front and both sleeve logos.

Part No	Description
RTRD-SMALL	Small Red Devil T-Shirt
RTRD-MEDIUM	Medium Red Devil T-Shirt
RTRD-LARGE	Large Red Devil T-Shirt
RTRD-XL	Extra Large Red Devil T-Shirt
RTRD-XXL	Double Extra Large Red Devil T-Shirt
RTRD-XXXL	Triple Extra Large Red Devil T-Shirt



Back Print

## LET'S BOOGIE ONFC SHIRT

The Let's Boogie AeroFlow Outlaw Nitro Funny Car Shirt features large back print with logo on the front and both sleeve logos.

Part No	Description
RTLB-YOUTH L	Youth Large Let's Boogie T-Shirt
RTLB-YOUTH XL	Youth X Large Let's Boogie T-Shirt
RTLB-S	Small Let's Boogie T-Shirt
RTLB-M	Medium Let's Boogie T-Shirt
RTLB-L	Large Let's Boogie T-Shirt
RTLB-XL	Extra Large Let's Boogie T-Shirt
RTLB-XXL	Double Extra Large Let's Boogie T-Shirt
RTLB-XXXL	Triple Extra Large Let's Boogie T-Shirt



## NITRO SHERIFF ONFC SHIRT

The Nitro Sheriff Wheel Stander Shirt features large back print with logo on the front and both sleeve logos.

Part No	Description
RTNS-YOUTH 5	Youth Size 5 Nitro Sheriff T-Shirt
RTNS-YOUTH SML	Youth Small Nitro Sheriff T-Shirt
RTNS-YOUTH MED	Youth Medium Nitro Sheriff T-Shirt
RTNS-YOUTH LGE	Youth Large Nitro Sheriff T-Shirt
RTNS-S	Small Nitro Sheriff T-Shirt
RTNS-M	Medium Nitro Sheriff T-Shirt
RTNS-L	Large Nitro Sheriff T-Shirt
RTNS-XL	Extra Large Nitro Sheriff T-Shirt
RTNS-XXL	Double Extra Large Nitro Sheriff T-Shirt
RTNS-XXXL	Triple Extra Large Nitro Sheriff T-Shirt



Back Print

### LA HOOKER ONFC SHIRT

The LA Hooker AeroFlow Outlaw Nitro Funny Car Shirt features large back print with logo on the front and both sleeve logos.

Part No	Description
RTLA-YOUTH MED	Youth Large LA Hooker T-Shirt
RTLA-YOUTH LARGE	Youth X Large LA Hooker T-Shirt
RTLA-S	Small LA Hooker T-Shirt
RTLA-M	Medium LA Hooker T-Shirt
RTLA-L	Large LA Hooker T-Shirt
RTLA-XL	Extra Large LA Hooker T-Shirt
RTLA-XXL	Double Extra large LA Hooker T-Shirt
RTLA-XXXL	Triple Extra large LA Hooker T-Shirt



Back Print

### DARK HORSE ONFC SHIRT

The Dark Horse AeroFlow Outlaw Nitro Funny Car Shirt features large back print with logo on the front and both sleeve logos.

Part No	Description
RTDH-YOUTH MED	Youth Large Dark Horse T-Shirt
RTDH-YOUTH LARGE	Youth X Large Dark Horse T-Shirt
RTDH-S	Small Dark Horse T-Shirt
RTDH-M	Medium Dark Horse T-Shirt
RTDH-L	Large Dark Horse T-Shirt
RTDH-XL	Extra Large Dark Horse T-Shirt
RTDH-XXL	Double Extra Large Dark Horse T-Shirt
RTDH-XXXL	Triple Extra Large Dark Horse T-Shirt



Back Print

### THE BANDIT ONFC SHIRT

The Bandit AeroFlow Outlaw Nitro Funny Car Shirt features large back print with logo on the front and both sleeve logos.

Part No	Description
RTBAN-YOUTH MED	Youth Medium The Bandit T-Shirt
RTBAN-YOUTH LARG	Youth Large The Bandit T-Shirt
RTBAN-S	Small The Bandit T-Shirt
RTBAN-M	Medium The Bandit T-Shirt
RTBAN-L	Large The Bandit T-Shirt
RTBAN-XL	Extra Large The Bandit T-Shirt
RTBAN-XXL	Double Extra Large The Bandit T-Shirt
RTBAN-XXXL	Triple Extra Large The Bandit T-Shirt



Back Print

### NITRO EXPRESS ONFC SHIRT

The Nitro Express AeroFlow Outlaw Nitro Funny Car Shirt features large back print with logo on the front and both sleeve logos.

Part No	Description
RTNE-YM	Youth Medium Nitro Express T-Shirt
RTNE-YOUTH-L	Youth Large Nitro Express T-Shirt
RTNE-S	Small Nitro Express T-Shirt
RTNE-M	Medium Nitro Express T-Shirt
RTNE-L	Large Nitro Express T-Shirt
RTNE-XL	Extra Large Nitro Express T-Shirt
RTNE-XXL	Double Extra Large Nitro Express T-Shirt
RTNE-XXXL	Triple Extra Large Nitro Express T-Shirt



Back Print

## ONE BAD KIWI ONFC SHIRT

The Red Devil AeroFlow Outlaw Nitro Funny Car Shirt features large back print with logo on the front and both sleeve logos.

Part No	Description
RTOBK-SMALL	Small One Bad Kiwi T-Shirt
RTOBK-MEDIUM	Medium One Bad Kiwi T-Shirt
RTOBK-LARGE	Large One Bad Kiwi T-Shirt
RTOBK-XL	Extra Large One Bad Kiwi T-Shirt
RTOBK-XXL	Double Extra Large One Bad Kiwi T-Shirt
RTOBK-XXXL	Triple Extra Large One Bad Kiwi T-Shirt



Back Print

## PSYCHO NITRO HOT RODS SHIRT

The Psycho AeroFlow Nitro Hot Rods Shirt features large back print with logo on the front and both sleeve logos.

Part No	Description
RTPSYCHO-S	Small Psycho T-Shirt
RTPSYCHO-M	Medium Psycho T-Shirt
RTPSYCHO-L	Large Psycho T-Shirt
RTPSYCHO-XL	Extra Large Psycho T-Shirt
RTPSYCHO-XXL	Double Extra Large Psycho T-Shirt
RTPSYCHO-XXXL	Triple Extra Large Psycho T-Shirt



Back Print

## BERZERK NITRO HOT RODS SHIRT

The Berzerk AeroFlow Nitro Hot Rods Shirt features large back print with logo on the front and both sleeve logos.

Part No	Description
RTBERZERK-S	Small Berzerk T-Shirt
RTBERZERK-M	Medium Berzerk T-Shirt
RTBERZERK-L	Large Berzerk T-Shirt
RTBERZERK-XL	Extra Large Berzerk T-Shirt
RTBERZERK-XXL	Double Extra Large Berzerk T-Shirt
RTBERZERK-XXXL	Triple Extra Large Berzerk T-Shirt



Back Print

## SPOOKY NITRO HOT RODS SHIRT

The Spooky AeroFlow Nitro Hot Rods Shirt features large back print with logo on the front and both sleeve logos.

Part No	Description
RTSPOOKY-S	Small Fast Company T-Shirt
RTSPOOKY-M	Medium Fast Company T-Shirt
RTSPOOKY-L	Large Fast Company T-Shirt
RTSPOOKY-XL	Extra Large Fast Company T-Shirt
RTSPOOKY-XXL	Double Extra Large Fast Company T-Shirt
RTSPOOKY-XXXL	Triple Extra Large Fast Company T-Shirt



## Aeroflow International Manufacturing & Distribution

Aeroflow has manufacturing facilities around the world with worldwide distribution. From our headquarters comprising of three facilities with over 90,000 square feet of warehousing and dispatch including a dedicated R&D department, Warranty department and the Race Shop which houses and maintains over 12 Outlaw Nitro funny Cars. Aeroflow has the capability to ship straight to your door whether it be one fitting or a full container of Aeroflow performance parts.



### TEMPERATURE CONVERSION GUIDE

CELSIUS (°C)	FAHRENHEIT (°F)
225	437
220	428
215	419
210	410
205	401
200	392
195	383
190	374
185	365
180	356
175	347
170	338
165	329
160	320
155	311
150	302
145	293
140	284
135	275
130	266
125	257
120	248
115	239
110	230
105	221
100	212
95	203
90	194
85	185
80	176
75	167
70	158
65	149
60	140
55	131
50	122
45	113
40	104
35	95
30	86
25	77
20	68
15	59
10	50
5	41
0	32
-5	23
-10	14
-15	5
-20	-4
-25	-13
-30	-22
-35	-31
-40	-40

EXTREME RACE  
TRANSMISSION  
OIL  
HEAT RANGE

STANDARD  
TRANSMISSION  
OIL TEMP

BOILING POINT  
OF CAR WATER  
WITH 15 PSI  
RADIATOR CAP

STANDARD  
ENGINE RUNNING  
TEMP

FREEZING POINT  
OF WATER

ENGINE  
OIL  
HEAT  
RANGE

KRYPTALON  
200 SERIES  
250 SERIES  
TEFLON

100 SERIES  
450 SERIES  
BRAIDED  
RUBBER

400 SERIES  
RUBBER HOSE  
WITH CLAMPS

### FRACTION - DECIMALS - MILLIMETRES

FRA	DEC	MM
1/64	.0156	.396
1/32	.0312	.793
3/64	.0468	1.190
1/16	.0625	1.587
5/64	.0781	1.984
3/32	.0937	2.381
7/64	.1093	2.778
1/8	.125	3.175
9/64	.1406	3.571
5/32	.1562	3.968
11/64	.1718	4.365
3/16	.1875	4.762
13/64	.2031	5.159
7/32	.2187	5.556
15/64	.2343	5.953
1/4	.250	6.350
17/64	.2656	6.746
9/32	.2812	7.143
19/64	.2968	7.540
5/16	.3125	7.937
21/64	.3281	8.334
11/32	.3437	8.731
23/64	.3593	9.128
3/8	.375	9.525
25/64	.3906	9.921
13/32	.4062	10.318
27/64	.4218	10.715
7/16	.4375	11.112
29/64	.4531	11.509
15/32	.4687	11.906
31/64	.4843	12.303
1/2	.500	12.700
33/64	.5156	13.096
17/32	.5312	13.493
35/64	.5468	13.890
9/16	.5625	14.287
37/64	.5781	14.684
19/32	.5937	15.081
39/64	.6093	15.478
5/8	.625	15.875
41/64	.6406	16.271
21/32	.6562	16.668
43/64	.6718	17.065
11/16	.6875	17.462
45/64	.7031	17.859
23/32	.7187	18.256
47/64	.7343	18.653
3/4	.750	19.050
49/64	.7656	19.446
25/32	.7812	19.843
51/64	.7968	20.240
13/16	.8125	20.637
53/64	.8281	21.034
27/32	.8437	21.431
55/64	.8593	21.828
7/8	.875	22.225
57/64	.8906	22.621
29/32	.9062	23.018
59/64	.9218	23.415
15/16	.9375	23.812
61/64	.9531	24.209
31/32	.9687	24.606
63/64	.9843	25.003
1	1.000	25.400

#### Recommendations

For water and coolant you can use any of the hose ranges. Must use clamps on the 400 Series rubber hose. Replace hoses if engine temp rises over 100°C (212°F)

For engine oil minimum 100 or 450 series hose is recommended, 200 & 250 series are recommended for racing applications.

For Transmissions and power steering, 200 or 250 series teflon hose must be used.

### BSPT Thread Chart

Tape Size	BSPT	Treads per inch	Pitch dia (inches)	Core dia (inches)	Dill size (inches, wire & letters)	Dill size (mm)
1/16	BSPT	28	0.304	0.2583	(0.2520 inch)	6.4mm
1/8	BSPT	28	0.383	0.3372	(0.3307 inch)	8.4mm
1/4	BSPT	19	0.518	0.4506	(0.4409 inch)	11.2mm
3/8	BSPT	19	0.656	0.5886	(0.5807 inch)	14.75mm
1/2	BSPT	14	0.825	0.7336	(0.7185 inch)	18.25mm
3/4	BSPT	14	1.041	0.9496	(0.93350 inch)	23.75mm
1	BSPT	11	1.309	1.1926	(1.1811 inch)	30mm



### IMPERIAL TO METRIC

Imperial equivalent to Metric					
inches	ins	x	25.4	=	millimetres mm
feet	ft	x	0.3	=	metres m
yards	yds	x	0.9	=	metres m
miles	mi	x	1.6	=	kilometres km
sq inch	in <sup>2</sup>	x	6.5	=	sq centimetre cm <sup>2</sup>
sq feet	ft <sup>2</sup>	x	0.09	=	sq metres m <sup>2</sup>
sq yard	yd <sup>2</sup>	x	0.8	=	sq metres m <sup>2</sup>
cu.in	in <sup>3</sup>	x	16	=	cu.centimetres cm <sup>3</sup>
cu.ft	ft <sup>3</sup>	x	0.03	=	cu.metres m <sup>3</sup>
cu.yd	yd <sup>3</sup>	x	0.08	=	cu.metres m <sup>3</sup>
(liq) quart	qt	x	0.9	=	litre l
gallon	gal	x	0.004	=	cu.metres m <sup>3</sup>
(advp) ounce	oz	x	28.3	=	grams g
(advp) pound	lb	x	0.45	=	kilogram kg
horsepower	hp	x	0.75	=	kilowatt kW
ft per second	ft/s	x	0.304	=	met.Per second m/s
ounce-force	ozf	x	0.278	=	newtons N
pound-force	lbf	x	4.448	=	newtons N
foot pounds	ft.lb	x	1.355	=	newton-metres N.m
foot pounds	ft.lb	x	1.355	=	joules j
in.pounds	in.lb	x	0.112	=	newton-metres N.m
lb per foot	lb/ft	x	14.59	=	newtons-metres N.m
cycles per sec	cps	x	1	=	hertz Hz
Brit therm unit	Btu	x	1055	=	joules j

### METRIC TO IMPERIAL

Metric equivalent to Imperial					
mm	x	0.04	=	ins	
m	x	3.3	=	ft	
m	x	1.1	=	yds	
km	x	0.6	=	mi	
cm <sup>2</sup>	x	0.16	=	in <sup>2</sup>	
m <sup>2</sup>	x	11	=	ft <sup>2</sup>	
m <sup>2</sup>	x	1.2	=	yd <sup>2</sup>	
cm <sup>3</sup>	x	0.06	=	in <sup>3</sup>	
m <sup>3</sup>	x	35	=	ft <sup>3</sup>	
m <sup>3</sup>	x	1.3	=	yd <sup>3</sup>	
l	x	1.05	=	qt	
m <sup>3</sup>	x	264.2	=	gal	
g	x	0.035	=	oz	
kW	x	1.34	=	lb	
kg	x	2.2	=	hp	
m/s	x	3.28	=	ft/s	
N	x	3.597	=	ozf	
N	x	0.224	=	lbf	
N.m	x	0.737	=	ft.lb	
j	x	0.737	=	ft.lb	
N.m	x	8.85	=	in.lb	
N.m	x	0.068	=	lb/ft	
Hz	x	1	=	cps	
j	x	0.0009	=	Btu	

### PRESSURE CONVERSION

PSI	KPA	BAR
10	69	0.7
100	689	6.9
200	1379	13.8
300	2068	20.7
400	2758	27.6
600	4137	41.4
800	5516	55.2
1000	6895	68.9
1500	10342	103.4
2000	13790	137.9
3000	20684	206.8
4000	27579	275.8
5000	34474	344.7
6000	41369	413.7

### BSPT Thread Chart

Tape Size	BSPT	Treads per inch	Dill size (mm)
1/8	BSPT	28	8.4mm
1/4	BSPT	19	11.2mm
3/8	BSPT	19	14.75mm
1/2	BSPT	14	18.25mm
5/8	BSPT	14	23.75mm
3/4	BSPT	14	23.75mm
7/8	BSPT	14	23.75mm
1	BSPT	11	30mm

### COMMON THREAD CONNECTIONS

#### S.A.E. INVERTED FLARE

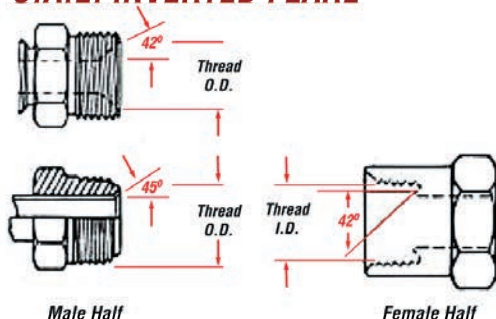

#### S.A.E. 45°

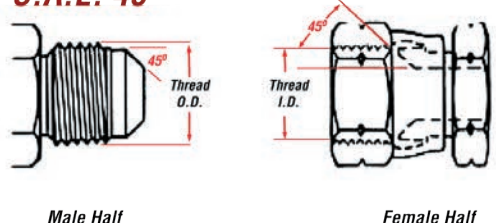

#### NPT (NATIONAL PIPE THREAD)

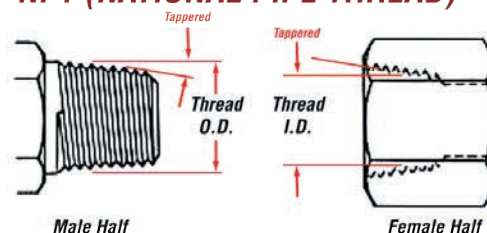

#### S.A.E. 37° (AN)

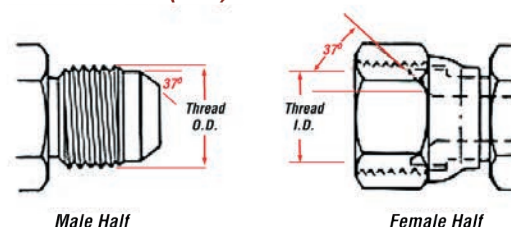

#### ORB (O-RING BOSS)

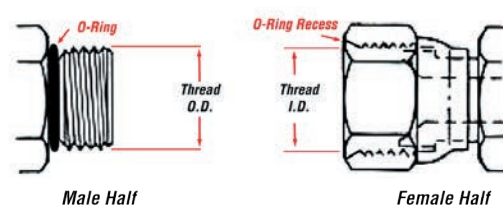



## MALE NPT IDENTIFICATION CHART

The line drawings below depict the actual sizes of the various common NPT thread sizes. If you are unsure as to what thread size you are using lay your fitting over the appropriate drawing to determine its size.

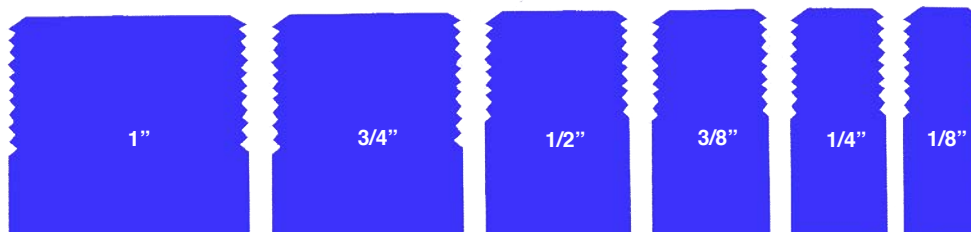

## MALE AN/ORB ADAPTER IDENTIFICATION CHART

The line drawings below depict the actual sizes of the various common AN/ORB thread sizes. If you are unsure as to what size fitting you have lay your fitting over the appropriate drawing to determine its size.

**NOTE:** - AN and ORB thread are the same diameter. AN seals with the flare, ORB seals with an O-ring.



## AN HEX OD IDENTIFICATION CHART

The line drawings below depict the actual sizes of the various common types of fittings, hose ends and adapters. The number is SAE spanner size equivalent.

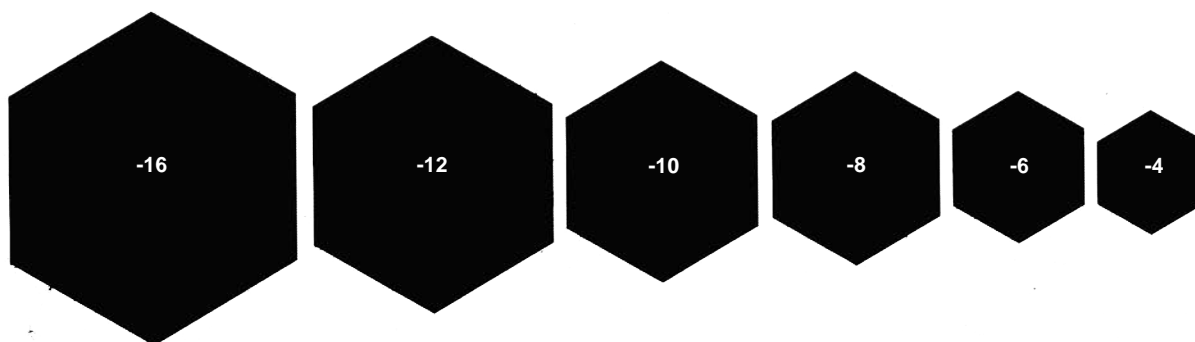

### NPT (National Pipe Thread)

Thread Size	Threads Per Inch	Closest AN Size
1/16"	27	3
1/8"	27	4
1/4"	18	6
3/8"	18	8
1/2"	14	10
3/4"	14	12
1"	11-1/2	16
1-1/4"	11-1/2	20
1-1/2"	11-1/2	24
2"	11-1/2	32

### AN NUT

Hex Sizes	B Nut AN Side	S Nut Hose Side
-3	1/2"	1/2"
-4	9/16"	1/4"
-6	11/16"	19/64"
-8	7/8"	7/8"
-10	1"	1-1/16"
-12	1-1/4"	1-3/16"
-16	1-1/2"	1-7/16"
-20	1-13/16"	1-3/4"

### AN THREAD

Thread Size	Thread Size SAE	Threads Per Inch	Max Torque ft/lbs
-3	3/8	24	8.75
-4	7/16	20	11.5
-5	1/2	20	14.3
-6	9/16	18	16.25
-7	5/8	18	19.5
-8	3/4	16	29
-10	7/8	14	35
-12	1-1/16	12	45
-16	1-5/16	12	70
-20	1-5/8	12	85

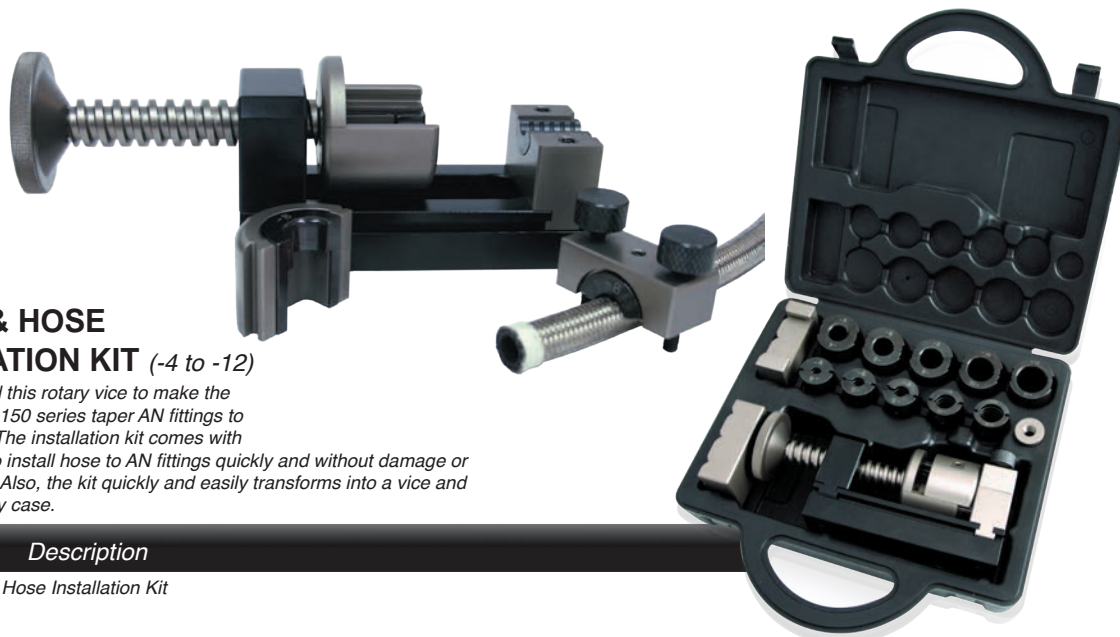

## FITTING & HOSE INSTALLATION KIT (-4 to -12)

Aeroflow has designed this rotary vice to make the installation of 100 and 150 series taper AN fittings to Aeroflow hoses easy. The installation kit comes with everything you need to install hose to AN fittings quickly and without damage or marking to the fittings. Also, the kit quickly and easily transforms into a vice and comes in a handy carry case.

Part No	Description
AF98-2000	Hose Installation Kit

## HOSE INSTALLATION KIT INSTRUCTIONS (for -4 to -12 100 & 150 series Hose Ends)

Until now a purpose-built tool for the connection of braided steel hose and fittings has been lacking from the automotive market. Installation was performed manually, something that was difficult, labour intensive and risked injury. Due to demands in the high performance and automotive industry, Aeroflow's purpose built Hose Installation Kit solves these problems.

Unlike other kits on the market, Aeroflow's Hose Installation Kit incorporates a flexible design making it easy to assemble as well as making the replacement of parts simple. Made of aluminium, steel and iron to prevent corrosion, Aeroflow's Hose Installation Kit is made to last. It also comes in a convenient carry case for easy transportation.

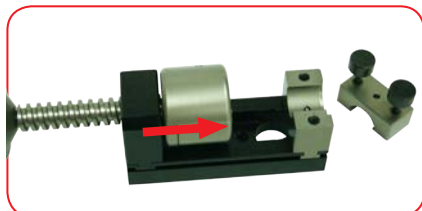

Release the hose clamp assembly by releasing the thumbscrews. Slide the socket nut holder open.

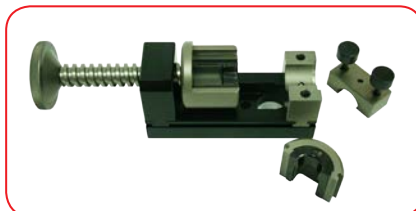

Slide the cover back and slide the socket nut insert into the tool and the hose clamp inserts into the holder.

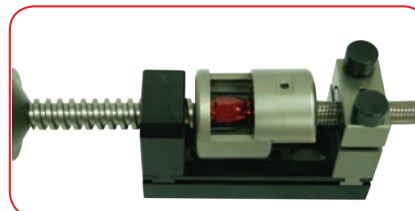

Place the socket nut into the tool holder and the hose into the hose clamp. Place the nut into the nut clamping mechanism and slide the cover closed.

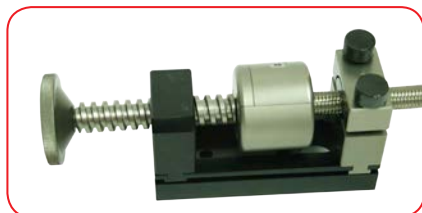

Place the stainless steel braided hose into the hose clamping mechanism and tighten the two screws to hold it in place.

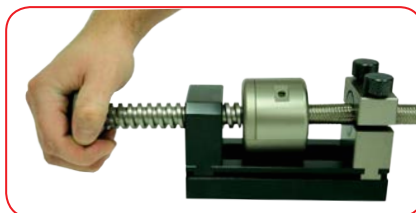

With the cover closed and the hose held in place begin rotating the wheel until it cannot rotate any further. Measure depth of nut to prevent overthreading.

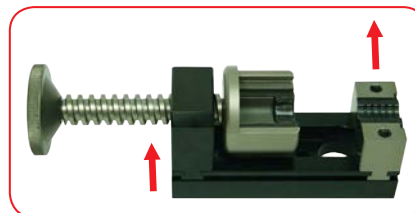

To transform the AeroFlow Hose Installation Kit from an installation tool to a vice simply slide the hose clamp and handwheel assembly off the base.

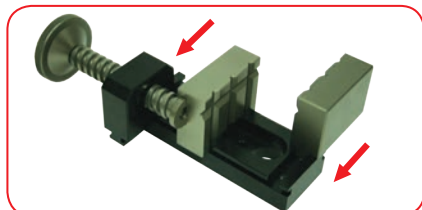

Unscrew the socket nut holder and screw on the vice adaptor.

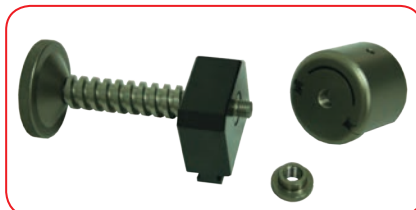

Slide the two vice-jaw pieces onto the base of the assembly. Slide the handwheel assembly out and slide back into the groove of the vice piece.

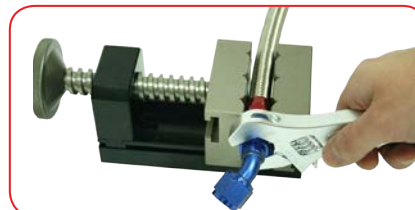



## 100 SERIES ASSEMBLY INSTRUCTIONS

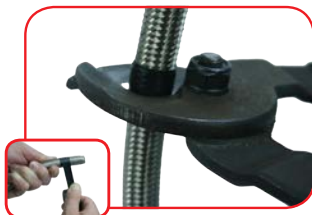

Wrap masking or electrical tape tightly around the hose to prevent fraying and cut with hose cutters for best results.



Mark the hose with a felt pen to detect any movement while the assembly process is completed.

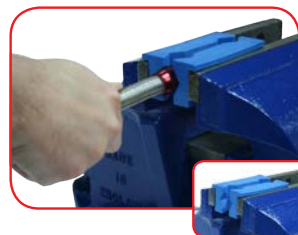

Place the socket in a vice, remove the tape from the hose and push it into the nut while twisting the hose. AeroFlow's soft jaw vice adapters (inset) are recommended to prevent damage to fittings.



Lubricate the threads on the hose and nipple with Aeroseal and place the nipple in a vice.



Holding the hose, push the socket nut onto the nipple thread.



Tighten the fitting until the socket has a gap of approximately 1.5mm. Check that the mark on the hose has not moved from the end of the socket nut.

## 200 SERIES ASSEMBLY INSTRUCTIONS

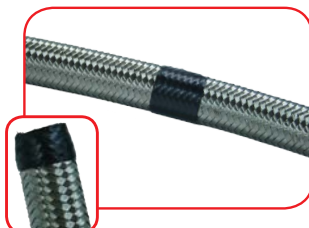

Using hose cutters cut the braided hose to the required length by wrapping masking or electrical tape around it to prevent fraying. Trim the hose of any stray braid to form a clean cut (inset).



Thread the socket through the hose with the threaded end of the socket towards the cut end and push it back.



Insert the olive between the braid and the Teflon® tube making sure none of the braid is trapped between the Teflon and the olive.



Push the olive into the braid using an olive tool or a hard surface ensuring the olive has been inserted square.



Push the hose back onto the nipple. Using Aeroseal, lubricate the nipple and start threading the socket onto the nipple threads tightening hard.

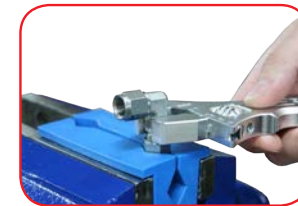

Place the socket in the vice to complete the tightening process. Ensure the gap between the nipple and the socket is no bigger than approximately 1mm.

Note: Teflon is a registered trademark of Du Pont

## 400 SERIES ASSEMBLY INSTRUCTIONS



Cut the hose square with a hose cutter or sharp knife.



Lubricate both the inside of the hose and the outside of the nipple using Aeroseal. Clamp the fitting into a vice.



Push the hose end into the barb until it fits snugly under the collar.



# Kryptalon®

ULTIMATE LIGHT WEIGHT HOSE TECHNOLOGY



Cutaway showing our unique proprietary compression design.



## KRYPTALON® ASSEMBLY INSTRUCTIONS



1. Measure desired hose length and wrap tightly with AeroFlow's non-stick cutting film, (part # AF98-2049), allowing at least 3 full rotations of the non-stick film.



2. Cut through the center of non-stick film while ensuring that you cut the hose at a 90 degree angle using AeroFlow cutters, (part # AF98-2052), or alternatively you can use a box cutting knife being careful not to fray the Kevlar braid.



3. Carefully slide the socket nut over the hose while keeping the non-stick film on the end of the hose.



4. Carefully slide the olive onto the end of the hose ensuring that the slots in the olive face towards the socket nut.



5. Carefully slide olive passed non-stick film then remove the non-stick film and slide olive back up to end of hose. Apply a small amount of Aero-Seal (part # AF98-2023), onto the male thread of the Kryptalon® hose end and screw the socket nut onto the Kryptalon® hose end.



6. Secure the hose end socket using AeroFlow vice jaws (part # AF98-2001 or AF98-2002) or by using an AeroFlow aluminium wrench (part # AF98-2003 or AF98-2039). Tighten the Kryptalon® hose end clockwise until the socket nut is tight, ensuring the correct crush of the olive onto the hose. You should notice that the male thread of the fitting is not showing, covered by the socket nut.



**AEROFLOW**  
PERFORMANCE PRODUCTS

# OUTLAW NITRO *Funny Cars*

COME AND SEE  
ALL THE NITRO  
ACTION AT  
TRACKS  
AROUND  
AUSTRALIA



Follow all your favourite cars and drivers in the  
Aeroflow Outlaw Nitro Funny Car Series.  
Full details on all the cars and latest news and events at:

**[outlawnitrofunnycars.com.au](http://outlawnitrofunnycars.com.au)**



**L.A. HOOKER**



**NITRO  
SHERIFF**





# **AEROFLOW**

PERFORMANCE PRODUCTS

PROFESSIONAL FLUID TRANSFER SYSTEMS AND PERFORMANCE PRODUCTS

[www.aeroflowperformance.com](http://www.aeroflowperformance.com)



*For more information contact your local reseller:*